

APPEAL BY: Britaniacrest Recycling Ltd

SITE: Former Wealden Brickworks, Langhurstwood Road, Horsham, RH12 4QD

PROPOSAL: Recycling, Recovery and Renewable Energy Facility and Ancillary Infrastructure

APP/P3800/W/18/3218965

WSSC/015/18/NH

PROOF OF EVIDENCE ON BEHALF OF THE LOCAL PLANNING AUTHORITY

WEST SUSSEX COUNTY COUNCIL

BY DAVID COOMES

APPENDIX 12

EDCO Design

15 Knights Park
Kingston upon Thames
Surrey
KT1 2QH

E: David.Coomes@edcodesign.net

T: 07984 642972 / 07538 546441

W: www.edcodesign.net

RESIDENTIAL RECEPTOR LOCATIONS

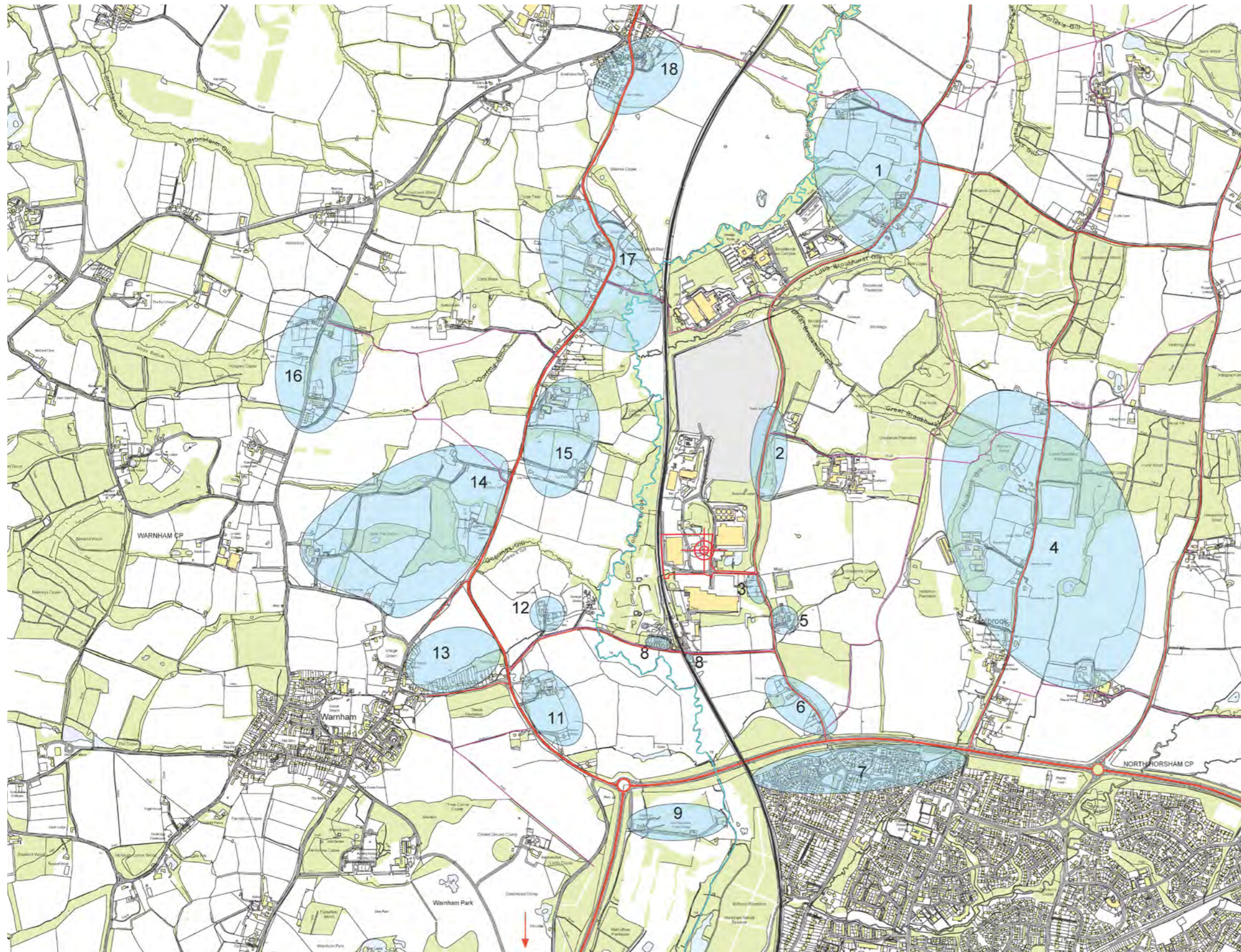

- 1 - Properties on the northern section of Langhurstwood road, north-north east of the site.
- 2 - Graylands Lodge and South Lodge, north east of the site.
- 3 - Properties to the south of the access road to the Wealden Brickworks site, east of the site.
- 4 - Properties in and around Holbrook, east and south east of the site.
- 5 - Group of Properties at Graylands Farm, Langhurstwood Road, south east of the site.
- 6 - Properties on the southern part of Langhurstwood Road, south-south east of the site.
- 7 - Horsham, south-south east of the site.
- 8 - Station Road Cottages and properties on Mercer Road, south of the Application.
- 9 - Properties to the south east of Great DAux roundabout, south of the site.
- 10 - Warnham Court and properties at Goosegreen, south west of the site.
- 11 - Group of properties at Westons Place and Westons Farm, south west of the site.
- 12 - Group of properties at Andrews Farm, Station Road, west-south west of the site.
- 13 - Properties at Knob Hill Corner, west-south west of the site.
- 14 - Properties to the west of the A24, north of Warnham, west of the site.
- 15 - Properties on high land to the east of the A24, west-north west of the site.
- 16 - Properties on either side of Mayes Lane, north west of the site.
- 17 - Properties on either side of the A24, north-north west of the site.
- 18 - Kingsfold, north of the site.