

Notes

1. This drawing has been prepared in accordance with the scope of RPS's appointment with its client and is subject to the terms and conditions of that appointment. RPS accepts no liability for any use of this document other than by its client and only for the purposes for which it was prepared and provided.
2. If received electronically it is the recipient's responsibility to print to correct scale. Only written dimensions should be used.
3. This drawing should be read in conjunction with all other relevant drawings and specifications.

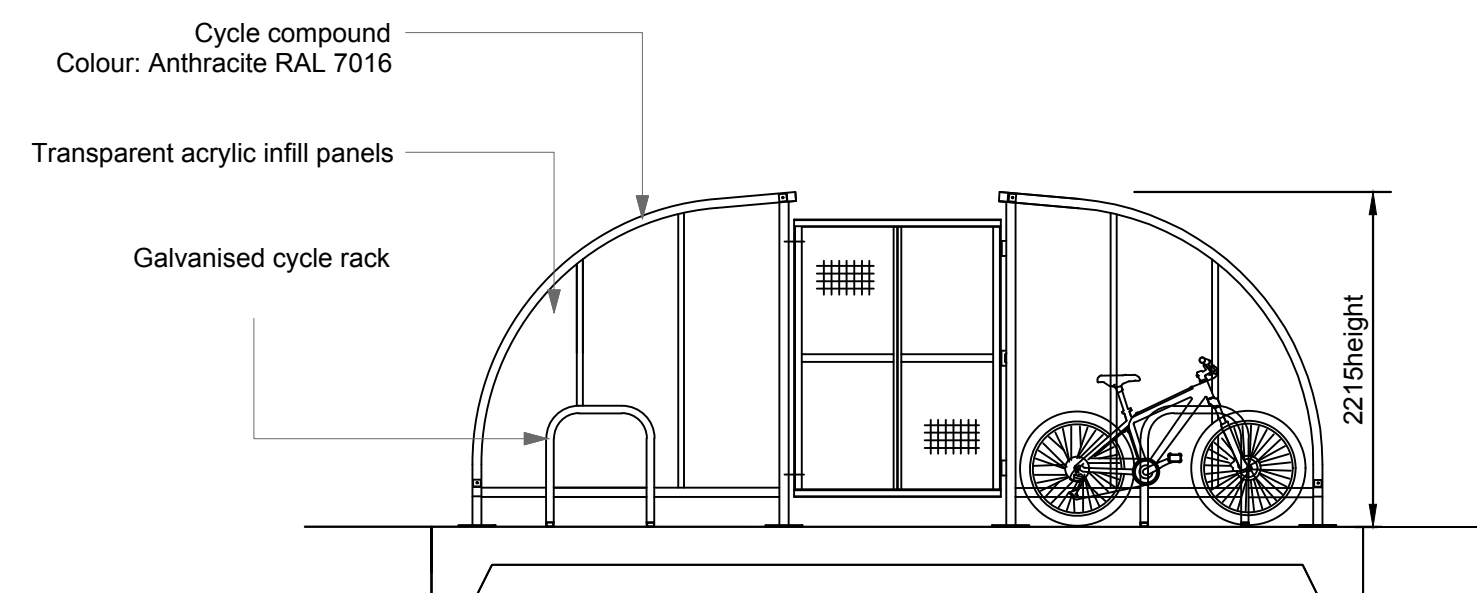

**Cycle Shelter Section A-A**

1:50

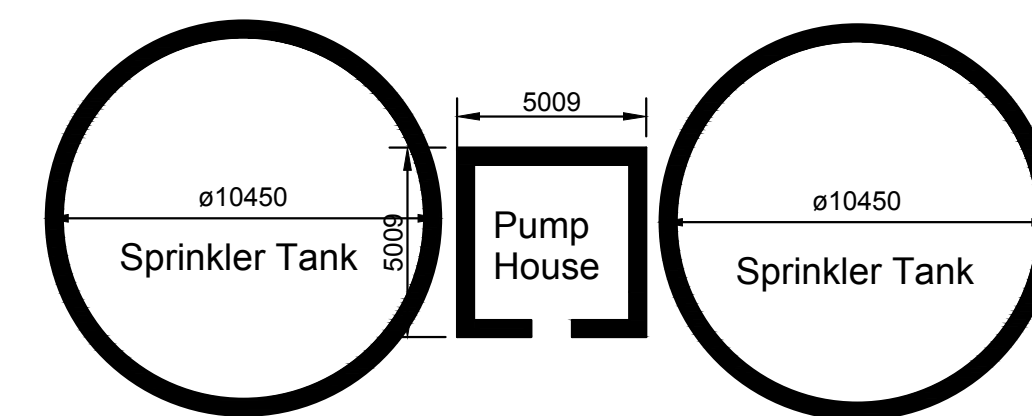

**Sprinkler Tanks and Pump House Plan**

1:100

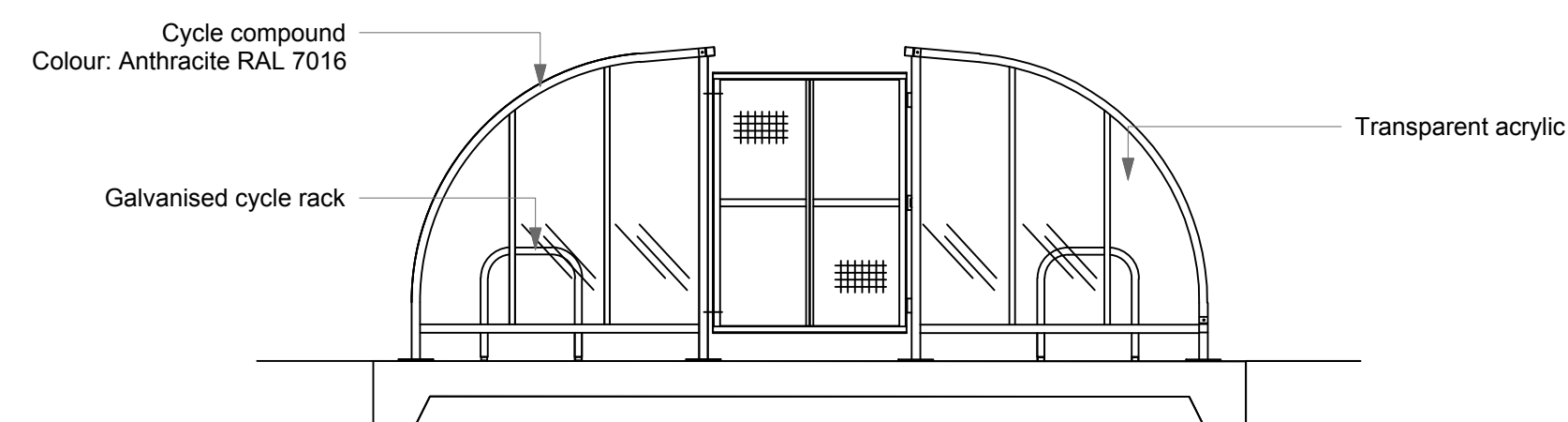

**Cycle Shelter Section B-B**

1:50

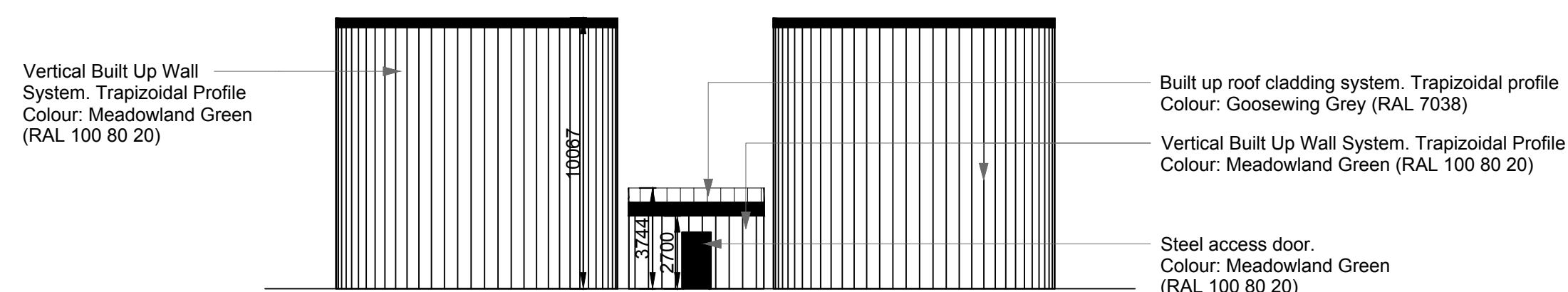

**Sprinkler Tanks and Pump House Elevation D**

1:100

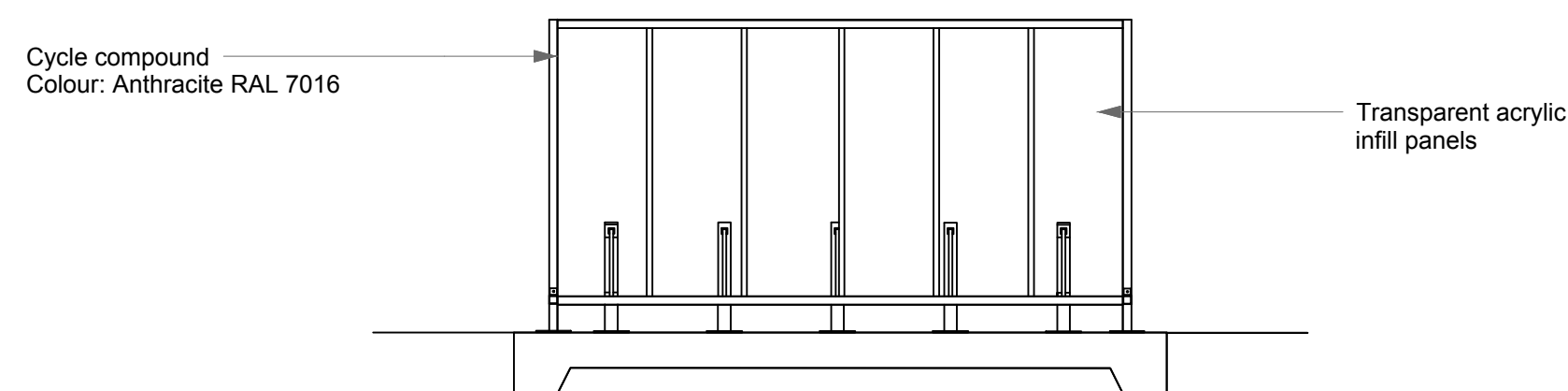

**Cycle Shelter Elevation C**

1:50

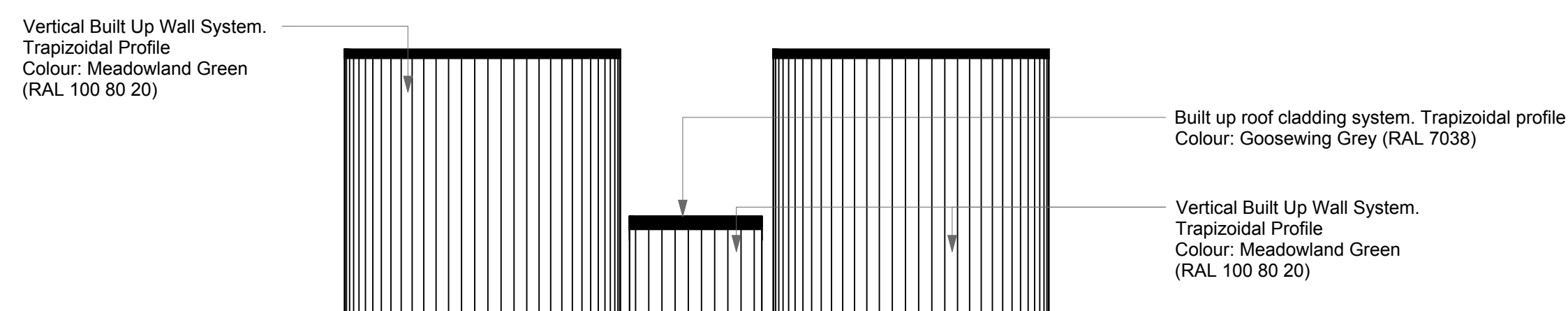

**Sprinkler Tanks and Pump House Elevation E**

1:100

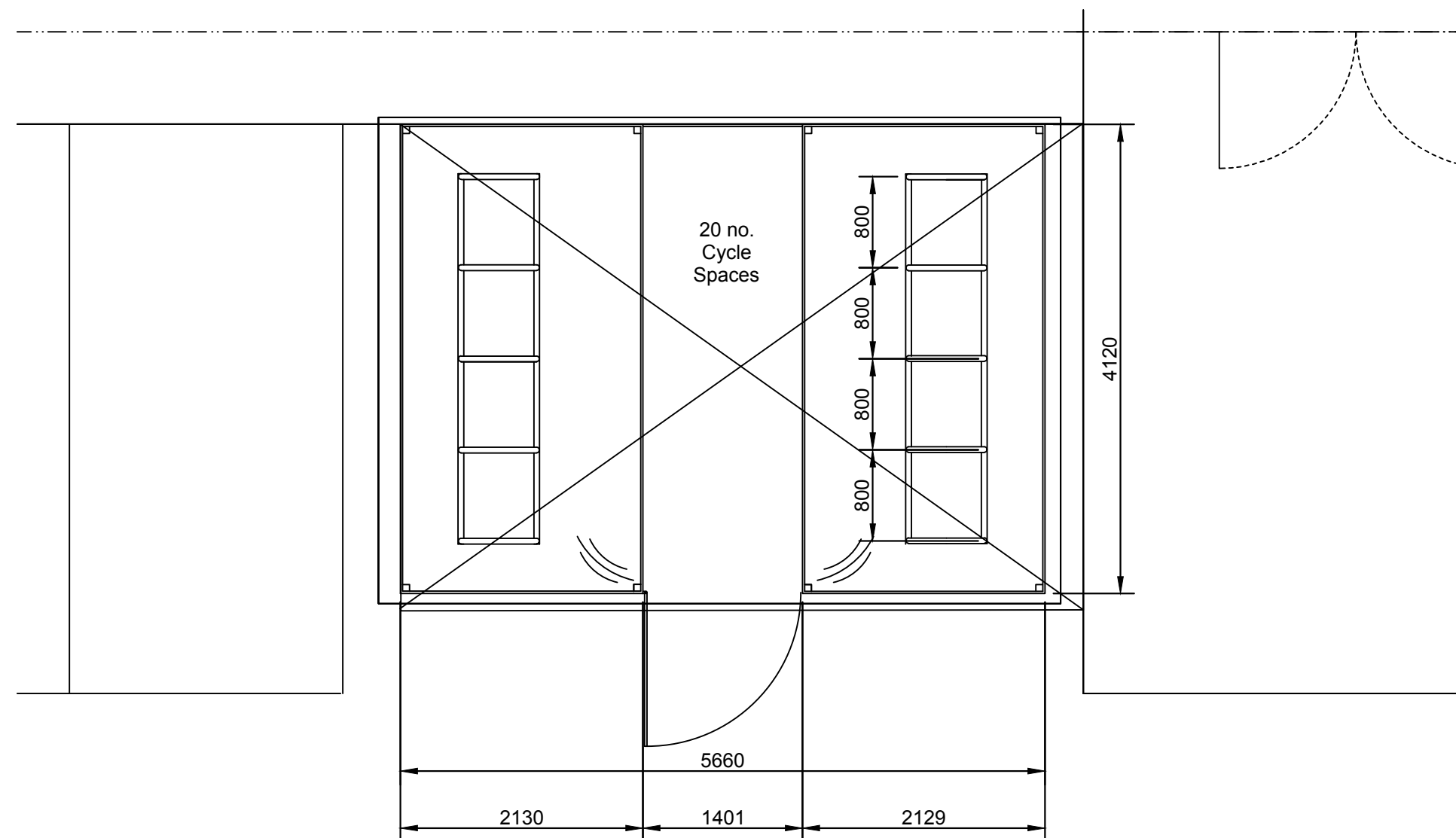

**Cycle Shelter Key Plan**

1:50

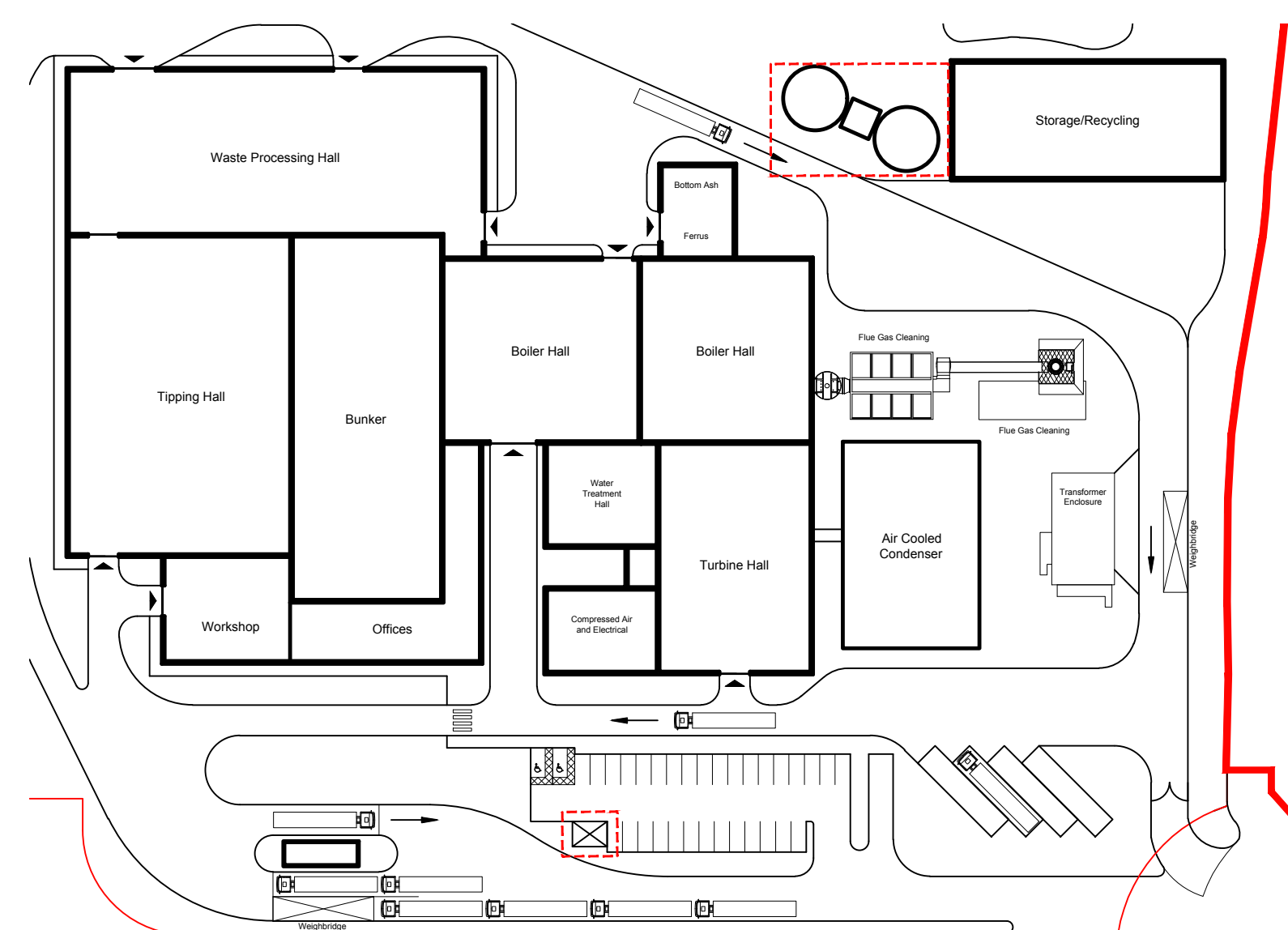

**Site Key Plan**

1:1000



P02	Updates to suit new design	DEC	MJH	14.03.18
P01	Issued for Planning	JT	RJF	03.11.16
Rev	Description	By	Ckd	Date



Sherwood House, Sherwood Avenue,  
Newark, Nottinghamshire, NG24 1QQ  
T:01636 605 700 E: rpsnewark@rpsgroup.com



Project Sussex EFW

Title Cycle Shelter, Sprinkler Tanks  
and Pump House Layout and  
Elevations

Status	Scale	Date Created
Preliminary	1:100 @A1	28/10/16
Project Leader	Drawn By	Checked by
RJF	JT	RJF

Document Number	Revision	Subsidiary
NK018074 - RPS-XX-ZZ-A-DR-0114	P02	S0
Project Number	Signature	Zone