

© 2018 RPS Group  
 Notes  
 1. This drawing has been prepared in accordance with the scope of RPS's appointment with its client and is subject to the terms and conditions of that appointment. RPS accepts no liability for any use of this document other than by its client and only for the purposes for which it was prepared and provided.  
 2. If received electronically it is the recipient's responsibility to print to correct scale. Only written dimensions should be used.  
 3. This drawing should be read in conjunction with all other relevant drawings and specifications.

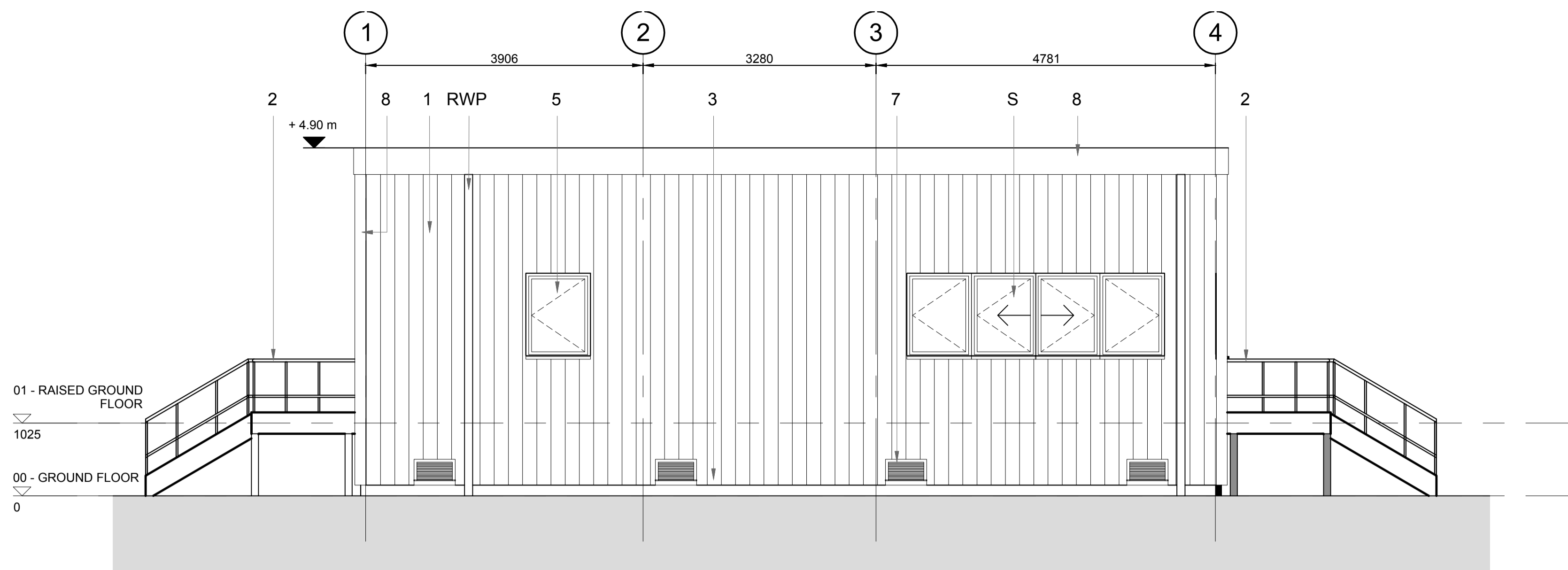

**North Elevation**  
1 : 50

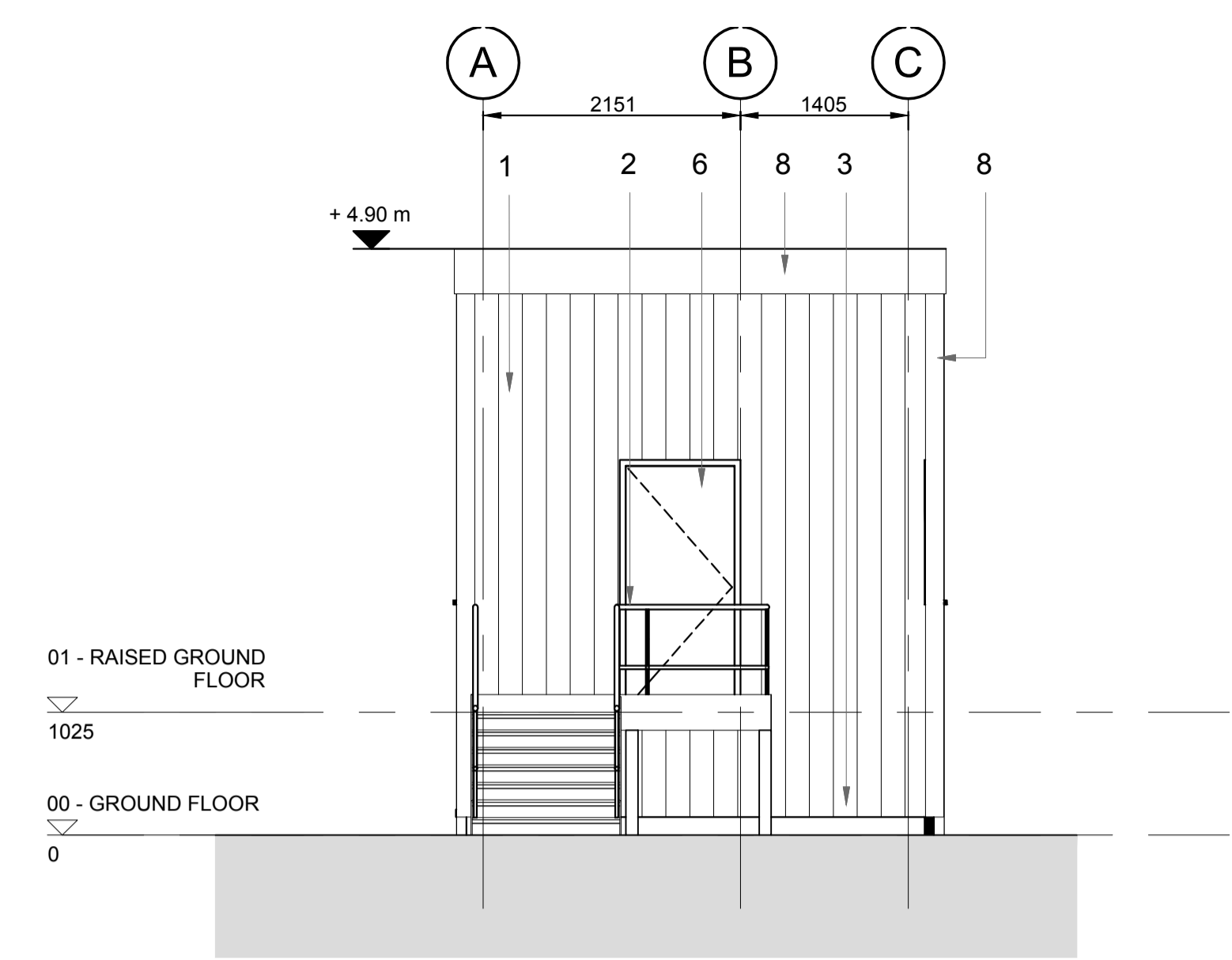

**West Elevation**  
1 : 50

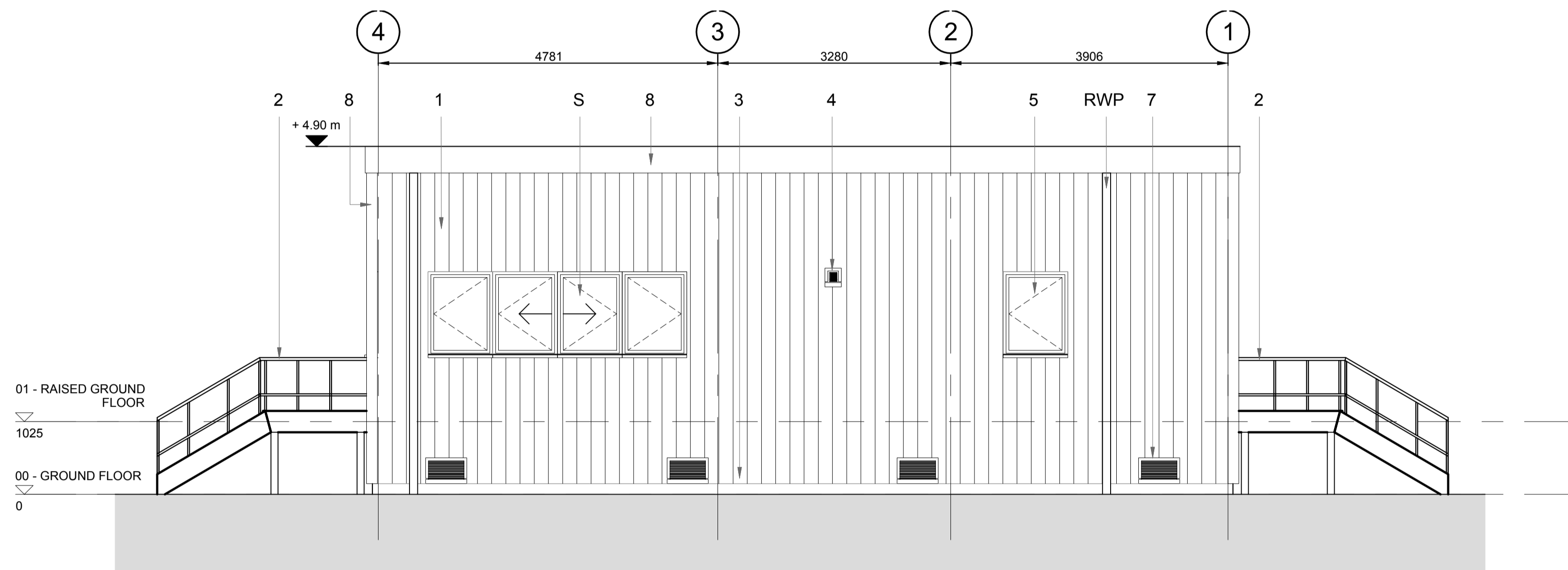

**South Elevation**  
1 : 50

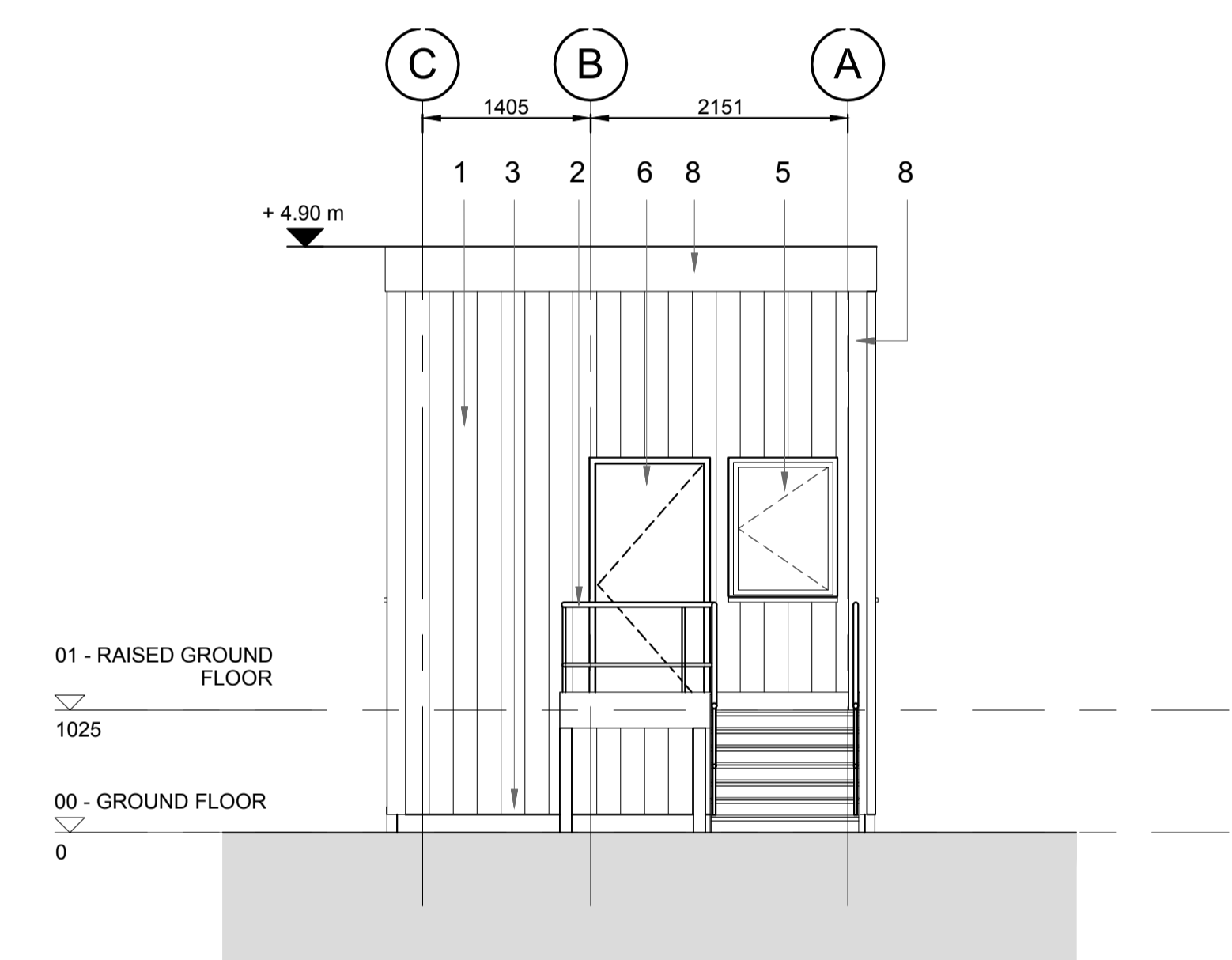

**East Elevation**  
1 : 50

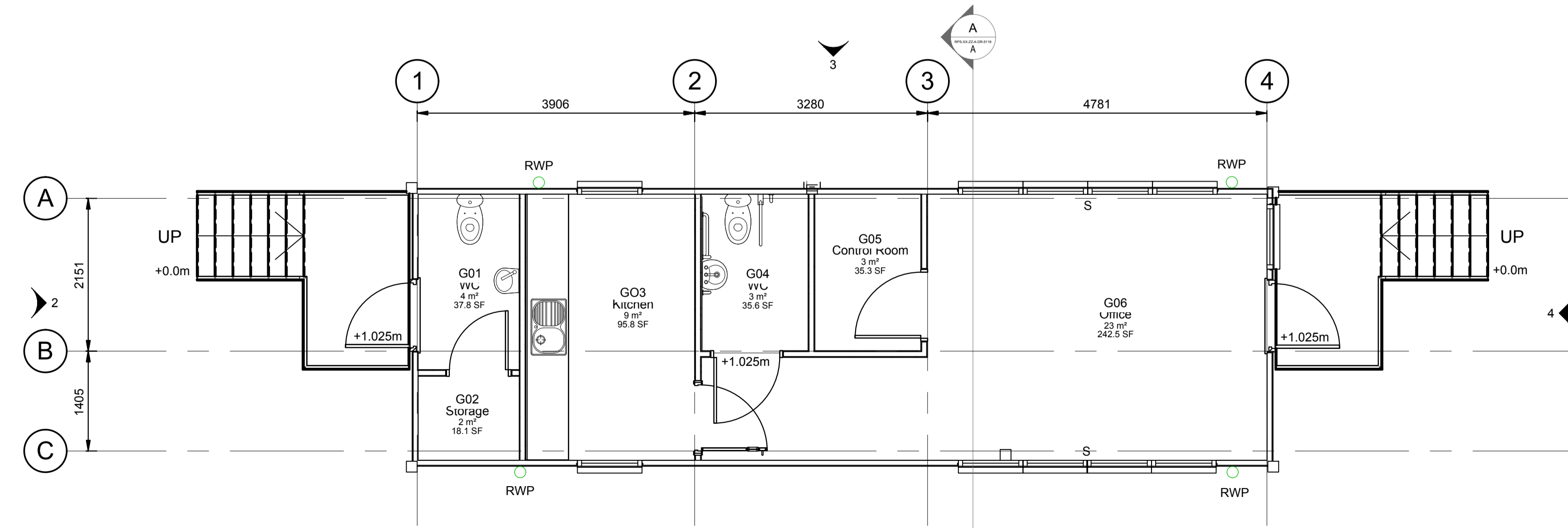

**Gatehouse Floor Plan**  
1 : 50

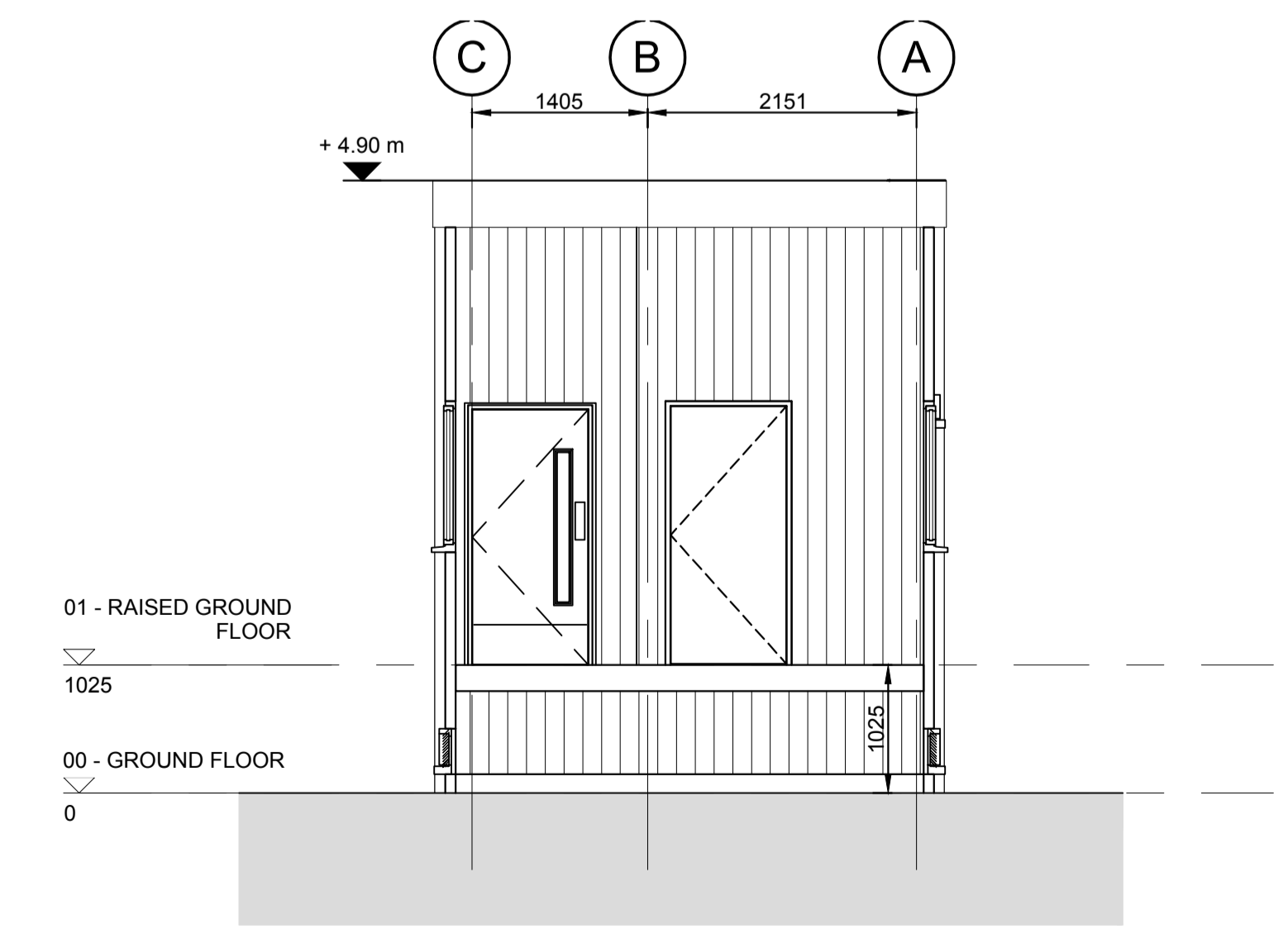

**Section A-A**  
1 : 50

- Key:**
- 1 Wall cladding. Colour: Albatross (RAL 240 80 05)
  - 2 Galvanised steel external access stair. All supports, balustrades, stringers, treads, handrails and landings to be galvanised steel - Specialist Design. PVC coated balustrades and handrails - yellow. Yellow nosings to treads.
  - 3 Modular gatehouse elevated to accommodate required communication between personnel and vehicle operative. Assume structural columns will be extended to sub-base to provide required elevation. Gap below modular building covered with an 'Apron' consisting of a material similar to the building envelope. External finish and colour of apron to match gatehouse building. Apron to be provided by modular gatehouse supplier.
  - 4 Grill for extract fan. Colour: Anthracite (RAL 7016)
  - 5 Aluminium Double Glazed Window Polyester Powder Coated Colour: Anthracite (RAL 7016)
  - 6 Steel Door Set Frame Colour: Anthracite (RAL 7016) Door Leaf Colour: Anthracite (RAL 7016)
  - 7 Ventilation to subfloor opening are equivalent to 1500mm²/m run on opposite sides. Colour: Anthracite (RAL 7016)
  - 8 Colourcoat flashing. Colour: Anthracite (RAL 7016)
- S Sliding Window  
 RWP Rainwater Pipe

<b>P02</b>	Updates to suit new design	DEC	MJH	14.03.18
<b>P01</b>	Issued for Planning	JT	RJF	03.11.16
Rev	Description	By	Ckd	Date

**RPS**

Sherwood House, Sherwood Avenue,  
 Newark, Nottinghamshire, NG24 1QQ  
 T:01636 605 700 E: rpsnewark@rpsgroup.com

Client

**BRITANIAGREST RECYCLING**

Project Sussex EFW

Title Gatehouse

Status	Scale	Date Created
Preliminary	1:50 @A1	14.10.16
Project Leader	Drawn By	Checked by
RJF	KLM	RJF

Document Number	Revision	Subality
NK018074 - RPS-XX-ZZ-A-DR-0116	P02	S0
Project Number	Discipline	Zone

