

project: **Wisborough Green 1- Exploratory Well Site**

drawing title: **Site Location**

figure: **8.1** date: **March 2013**

All Ordnance Survey material used under  
Copyright Licence Number 10001 6657



**KEY:**



Site location & access



Scheduled Monuments  
1. Wephurst Glass House  
2. Brownings Moated Site



Ancient and semi-natural woodland



Ancient woodland (replanted)



Sites of Special Scientific Interest (SSSI)  
1. The Mens  
2. Upper Arun



Site of Nature Conservation Interest (SNCI)



Special Area of Conservation (SAC)



South Downs National Park

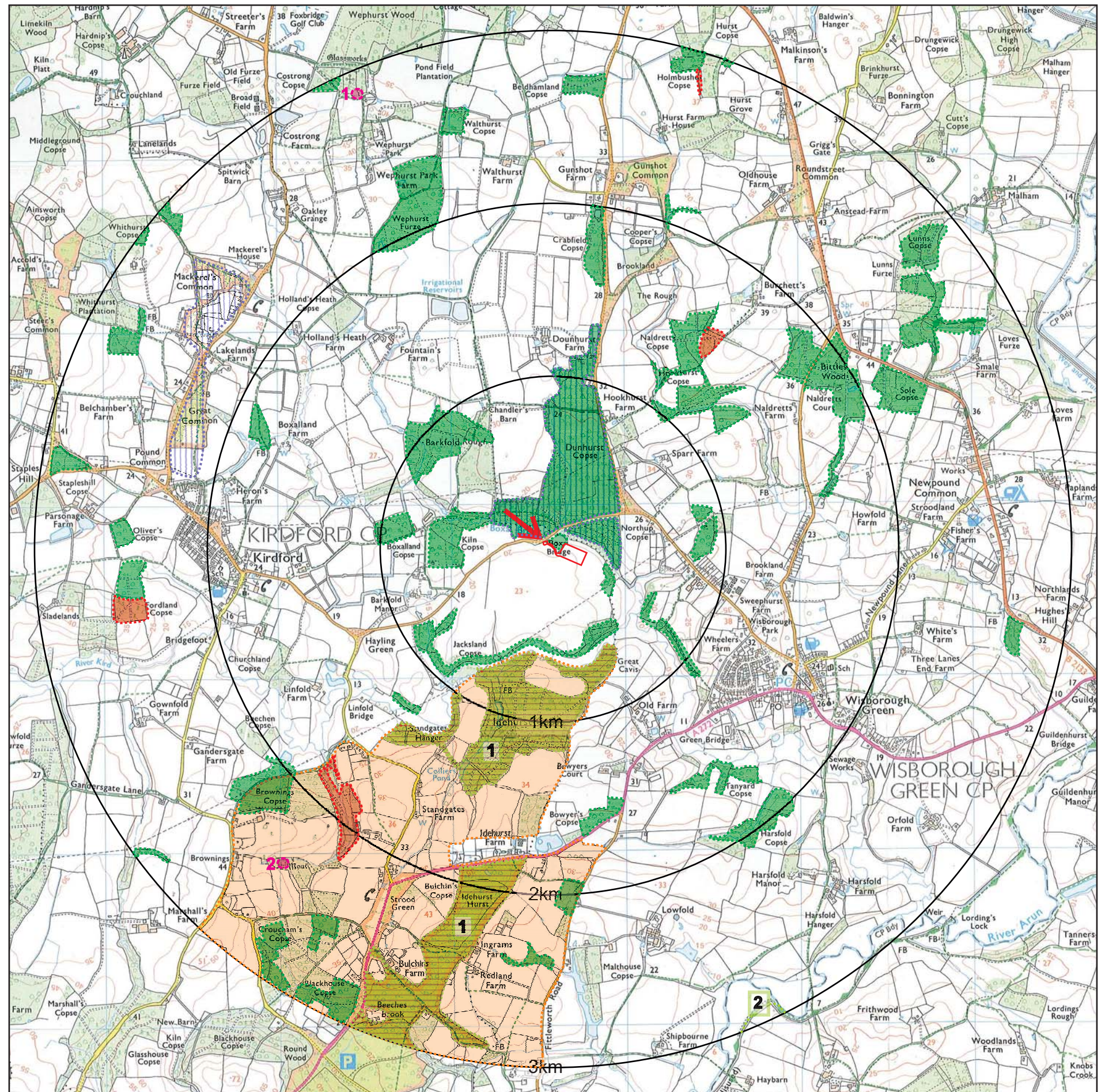









KEY:



Site location & access

-  50-60m AOD
-  40-50m AOD
-  30-40m AOD
-  20-30m AOD
-  10-20m AOD
-  0-10m AOD

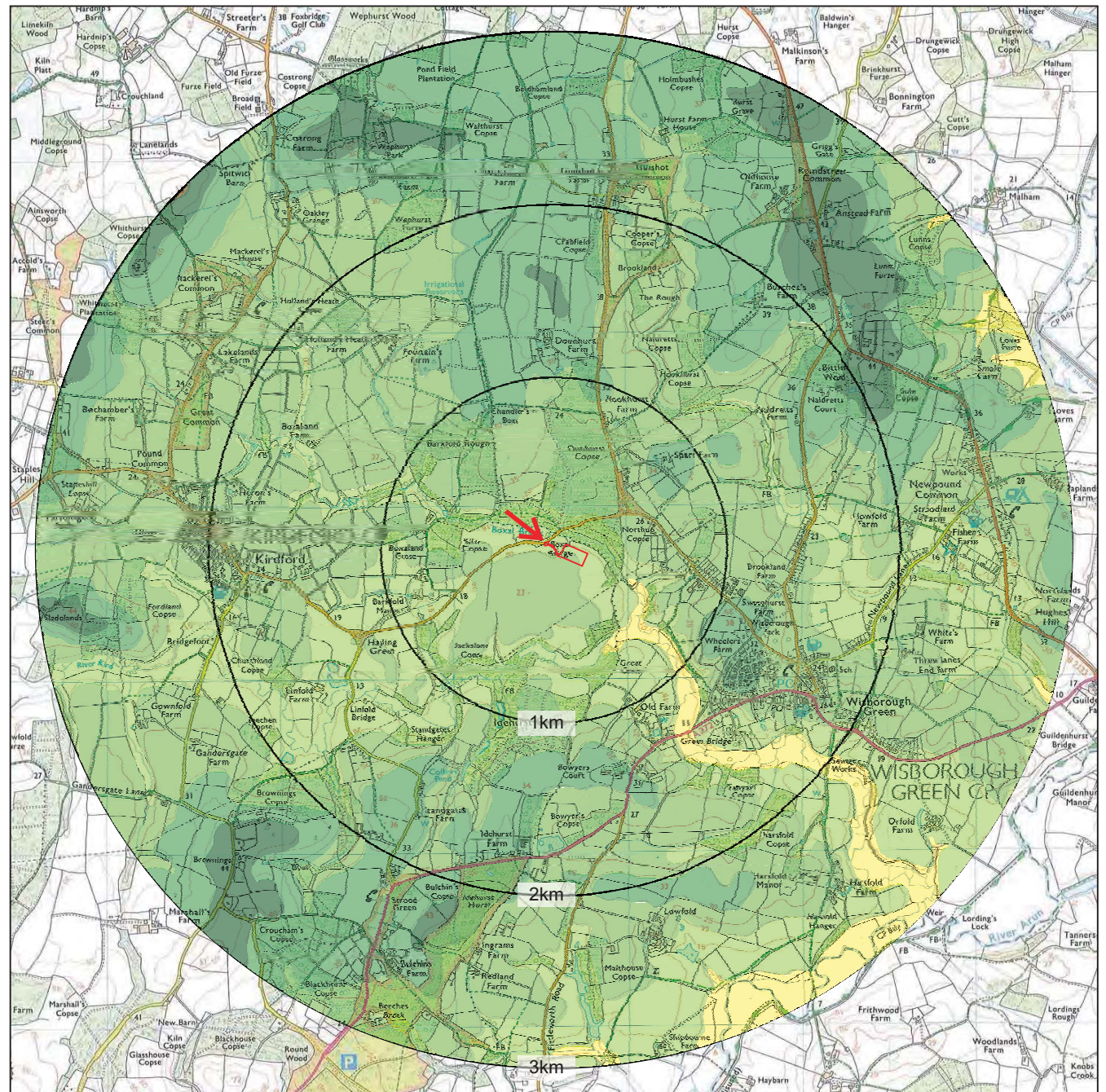



**KEY:**



Site location & access



Public Right of Way



Wey South Path

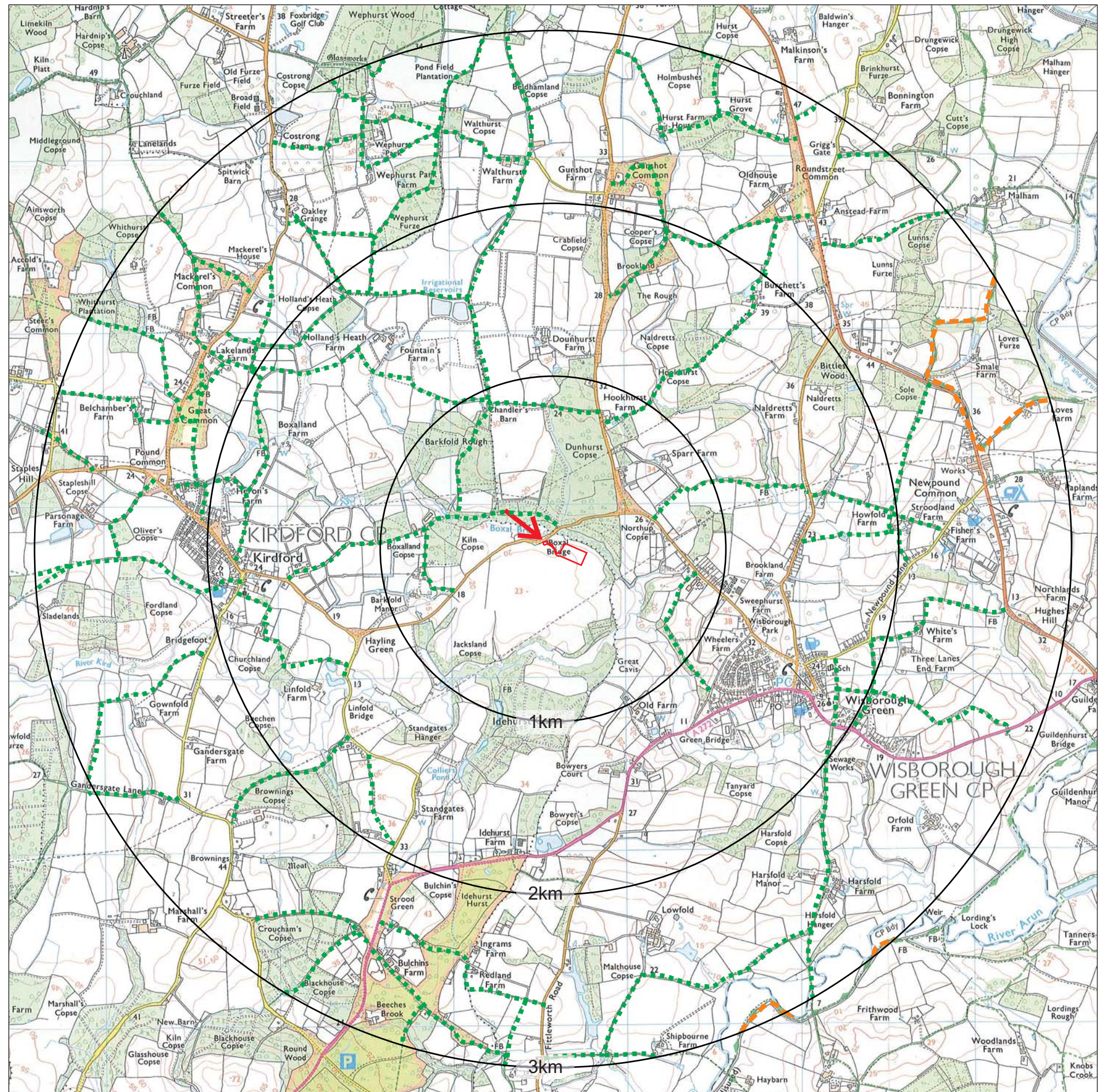

project: **Wisborough Green 1 - Exploratory Well Site**  
drawing title: **Access**  
drawing no: **Figure 8.4**  
date: **March 2013**

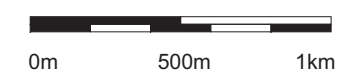

All Ordnance Survey material used under  
Copyright Licence Number 10001 6657



Cedar Court, 5 College Street, Petersfield, Hants GU31 4AE  
Tel: +44 (0)1730 262040 contact@terrafirma-consultancy.com