



Wisborough Green, West Sussex

**Statement of Community
Involvement**

*Prepared on behalf of Celtique Energie
Weald Ltd*

August 2013



Contents

1. Executive Summary	3
2. Introduction.....	6
3. Programme.....	9
4. Feedback Analysis.....	14
5. Responses.....	30

Appendices

7.1 Map showing public exhibition invitation letter distribution area	
7.2 Public exhibition invitation letter	
7.3 Press advert	
7.4 Press coverage	
7.5 Exhibition boards	
7.6 Comment form	
7.7 Consultation website page	
7.8 Community contact log	
7.9 Comment forms received (on CD)	



1. Executive Summary

- In 2008 the Department of Energy and Climate Change (DECC) awarded Celtique Energie Weald Ltd (Celtique) four Petroleum Exploration and Development Licences (PEDLs) to explore for oil and gas in southern England.
- Celtique has identified a suitable location for a temporary exploratory well site between the villages of Kirdford and Wisborough Green. The company has submitted a planning application seeking permission to carry out well site construction and drilling activity to assess whether oil or gas production would be commercially viable.
- In May 2013, Celtique held a two-day public exhibition event at Kirdford Village Hall. Prior to the event, the following initiatives were carried out in order to maximise public attendance: sending invitation letters to approximately 968 residents living within a one-mile radius of the proposed well site and the villages of Kirdford and Wisborough Green; writing letters to key stakeholders within the local community; and securing advertisement in the local media.
- Prior to its public exhibition, Celtique hosted a preview session for local elected representatives from West Sussex County Council, Kirdford Parish Council and West Chiltington Parish Council.
- A dedicated online consultation page was launched on Celtique's website to coincide with the public exhibition event. The page included dates and times of the exhibition events, contact details of how members of the public can get in touch with Celtique, and electronic copies of both the exhibition boards and the comment form following the event.



- The two-day public exhibition event took place on Friday 17 May (4pm – 8pm) and Saturday 18 May (11am – 3pm). On Friday 17 May, a preview event for key stakeholders (3pm – 4pm) was also held in advance of the public exhibition. Comment forms were provided to allow attendees to comment on Celtique's proposals and share their views. Approximately 156 people attended the exhibition, of which 28 completed comment forms over the course of the two days. A further 36 forms received in the weeks following.
- **'Vehicle movements to and from the site'** was considered an important issue by **35% of respondents**; **'visual impact of the drilling rig'** was considered an important issue by 17%; whilst **'protection of groundwater aquifers'** was considered to be an important issue by **24%**.
- Taking in consideration factors such as natural screening and distance from nearby properties, **44%** of respondents either 'strongly agreed' or 'agreed' that this would be an appropriate location for a temporary well site. A further **17%** neither agreed nor disagreed.
- **Reducing the UK's reliance on gas imports; promoting gas to complement renewable energy and mitigating climate change** all received the support of at least **50%** of feedback respondents.
- Following the public exhibition, **49%** of respondents indicated that they felt **'very informed'** about Celtique's proposals; **34%** of respondents felt **'somewhat informed'**.
- A presentation was given to members of both Kirdford Parish Council and Wisborough Green Parish Council on 24 June 2013 to provide them with an update on the consultation feedback received to date and discuss what measures Celtique is proposing to address local concerns over site traffic.



- Celtique will continue to engage with and update the community and key stakeholders in the coming months ahead, following the submission of its planning application to West Sussex County Council.



2. Introduction

2.1. Introduction

Celtique Energie Weald Ltd. (“Celtique”) is a British oil and gas exploration company that has been operating since 2004 and is led by an experienced team who have worked in energy exploration and production for many years.

Celtique employs 30 members of full time staff and longstanding consultants covering specialist areas. The company’s head office is located in London. Further information on the company can be found on its website www.celtiqueenergie.com.

In 2008, Celtique and its joint venture investment partner Magellan Petroleum (UK) were awarded four licences in southern England’s Weald area from the Department of Energy and Climate Change (DECC) to undertake exploratory drilling in the area. Detailed geological studies have indicated that there may be significant untapped reserves of gas or oil in this area.

Celtique is committed to open and transparent communication and consultation with local communities and appointed PPS Group to assist in the delivery of a community engagement programme. This report outlines the activities undertaken throughout this bespoke consultation process.

2.2. Background and Purpose of Community Engagement

The importance of pre-application engagement is recognised in the Government’s National Planning Policy Framework (NPPF), adopted in March 2012, which states that:



“Early engagement has significant potential to improve the efficiency and effectiveness of the planning application system for all parties. Good quality pre-application discussion enables better coordination between public and private resources and improved outcomes for the community.” (Section 188, page 45)

In accordance with the NPPF, Celtique has undertaken a programme of early engagement with the local community, to ensure that the local community has the opportunity to inform the company’s proposals prior to the submission of the application. The consultation programme has sought to identify and resolve any issues or concerns raised by local residents.

Against this background, the objectives of this engagement strategy and programme are as follows:

- To meet the requirements for pre-application consultation on major planning applications as set out in the Planning and Compulsory Purchase Act 2004 and supporting guidance, including West Sussex County Council’s Statement of Community Involvement;
- To ensure that the local community, its elected representatives and key stakeholders are fully engaged in the plans at both the pre- and post-application stages; and
- To demonstrate how feedback has been incorporated in the revised proposals, and to explain why not, if it has not been.

2.3 West Sussex County Council’s Statement of Community Involvement

West Sussex County Council’s revised Statement of Community Involvement (SCI), adopted in June 2012, is a comprehensive document that demonstrates their commitment to taking public consultation seriously. West Sussex County Council provides a series of guidance to assist developers in understanding the level of consultation required as part of their planning application to the county council. This understanding of the role of consultation is in line with PPS’s approach. According to West Sussex County Council’s SCI’s categorisation



of the levels of engagement required, Celtique Energie's application is considered a 'major application' and has therefore required the highest levels of engagement expected.

2.4 PPS and Community Engagement

PPS is an independent communications company that specialises in community consultations relating to planning applications. PPS was one of the first companies to understand the need for consultation on planning applications and has become an expert at developing tailored programmes to ensure that its community consultations contribute positively to the planning process. PPS is an active member of both the Association of Professional Political Consultants (which promotes transparency and openness in public affairs consultancy, through the promotion of a strong ethical code) and the Consultation Institute, which helps all those engaged in public and stakeholder consultation to absorb and promote best practice.

PPS has developed an approach to consultation that reflects latest Government policy to ensure full and thorough local engagement within the planning process, as enshrined in the Localism Act 2011. PPS has acted on numerous community consultations on major planning issues up and down the country and across almost all development sectors. Additionally, we have assisted several local authorities in England on the drafting of their own SCIs, and north of the border we have advised the Scottish Executive on how consultation can be better incorporated into the Scottish planning system.



3. Programme

3.1 Introduction

The consultation and engagement activities undertaken by Celtique were designed to follow PPS's 'eight-point plan' that represents best practice consultation in planning:

- | | |
|------------------------------|--|
| 1. Identify | Undertake a stakeholder identification exercise to identify all sections of the community who should be engaged, including 'hard to reach' groups. Consider stakeholder mapping. |
| 2. Sign-off | Discuss the consultation and engagement plan with the local authority prior to implementation. |
| 3. Notify and Inform | Notify all of those to be consulted through the appropriate and agreed channels and inform them of the proposals. |
| 4. Consult | Consult with stakeholders through a variety of communications techniques determined by the specifics of the scheme, the local area and the local authority. |
| 5. Measure | Measure and analyse the responses to the consultation process. |
| 6. Respond | Use the ongoing consultation and engagement process to respond to feedback received. |
| 7. Report and Publish | Prepare a report on the consultation process to be submitted with the planning application. Notify participants of the outcome of the consultation and publish your findings. |



8. Continuous Engagement

Post submission; continue a programme of engagement with stakeholders and the public as the proposals move through the planning process.

3.2 Meetings programme with stakeholders

To ensure that the Minerals Planning Authority was satisfied with Celtique's approach to local engagement, Celtique met with officers from West Sussex County Council on 8 February 2012 to present a 'consultation methodology statement' that outlined its approach to consultation on future well site applications and receive their feedback.

Prior to its public consultation event, Celtique offered briefing meetings to a number of local stakeholders to introduce itself as a company and outline its proposals for the site. Meetings were subsequently held with the following parties:

- Kirdford Parish Council on 24 June 2013 (joint update presentation with Wisborough Green Parish Council);
- Wisborough Green Parish Council on 24 June 2013 (joint update presentation with Kirdford Parish Council; and
- Nick Herbert, Member of Parliament for Arundel & South Downs, on 9 July 2013.

Celtique will continue to offer and seek where appropriate meetings with local stakeholders throughout the post-submission phase of the application.

3.3 Distribution

Prior to the public exhibition event, an assessment was carried out to establish a suitable distribution area for invitation letters to be sent out to residents local to Celtique's proposed site. Through desktop analysis, three overlapping distribution areas were selected:



- A one mile radius around Wisborough Green;
- A .75 mile radius around Kirdford; and
- A .75 mile radius around the proposed well site.

This distribution radius was designed to maximise awareness of the proposals within both the Kirdford and Wisborough Green communities as well as residents living in proximity to the proposed well site itself. A total of 968 invitation letters were issued within this designated areas via second class postage, arriving on doorsteps 14 days prior to the first exhibition date.

Separate letters were also sent to key stakeholders inviting them to the exhibition preview event, which took place on Friday 17 May, 3pm – 4pm, prior to the public exhibition. Key stakeholders invited to this preview event included members from West Sussex County Council, Horsham District Council, Kirdford Parish Council and Wisborough Green Parish Council.

3.4 Media

In order to raise awareness about the public exhibition event beyond the letter distribution area, a quarter page newspaper advert was placed in the West Sussex County Times in the week prior to the first exhibition event. With a weekly circulation of 19,501, it was decided that placing an advert in the County Times would be an effective method of raising awareness of the exhibition event.

3.5 Public Exhibition

Public exhibition events took place at Kirdford Village Hall on:

- Friday 17 May, 4pm – 8pm (preview event, 3pm – 4pm)
- Saturday 18 May, 11am – 3pm

The exhibition, which was attended by approximately 154 people, consisted of 22 information boards that displayed information including: details regarding the company and its proposals; the environmental impact assessment undertaken to date; the geological composition at the proposed well site; and the drilling process that would be used



during exploration. Information displayed on the exhibition boards was reproduced in the form of a compact booklet, and made available for consultees to take away with them from the event.

Comment forms were also made available, so as to allow attendees to share their thoughts and leave their comments. A number of attendees submitted completed forms immediately following the event; for those who chose to complete their forms at home, a return address was printed on each form, and it was explained that consultees had until 3 July 2012 to return their completed forms.





3.7 Consultation website

In order to keep local residents updated about Celtique's proposals, a consultation page was established on the company's website accessible using the URL www.celtiqueenergie.com/wisboroughgreen or www.celtiqueenergie.com/kirdford.

An online copy of exhibition boards and the comment form were made available to download; this ensured that those who were unable to attend the exhibition event were still informed about the proposals and given the opportunity to submit their feedback.

3.8 Community information line and email address

A dedicated community information line (9am – 5.30pm, Monday to Friday) and consultation email address (consultation@celtiqueenergie.com) were both set up in order to deal with enquiries from members of the public, and answer any questions about Celtique and its well site proposals. A total of 13 enquiries have been received via the community line or e-mail thus far, focusing predominantly on the location of the site and requesting a copy of the exhibition boards from the public consultation. A log of these enquiries has been provided in the appendix to this SCI.

4. Feedback Analysis

A total of 64 completed comment forms were received by PPS in the period following Celtique's public exhibition events and before its deadline for consultation responses on 7 June 2013. The comment forms were designed to help identify the local community's views on Celtique's proposed exploratory well site and enable Celtique to address any concerns prior to the submission of its planning application.

4.1 How did you find out about today's public exhibition?

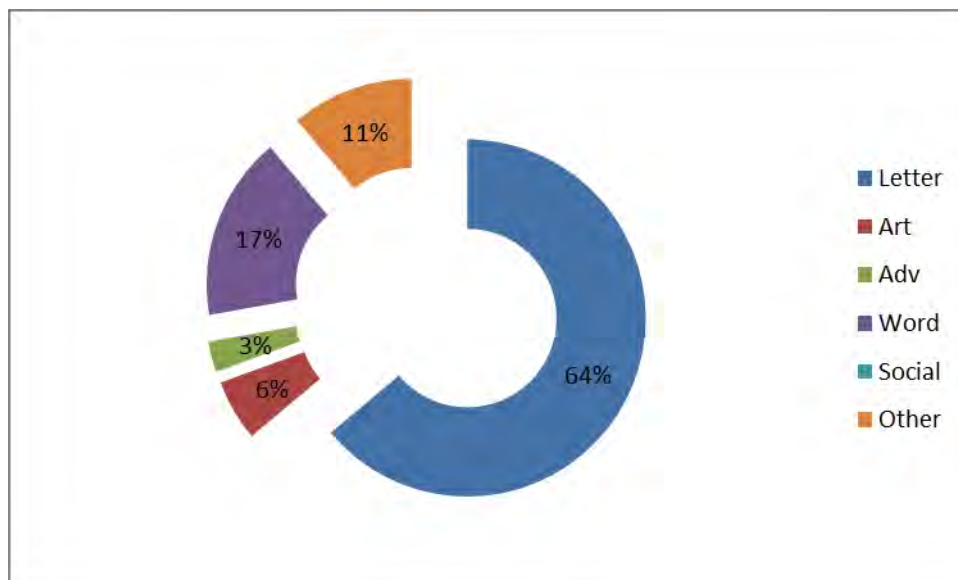

The majority of those who provided feedback indicated that they had found out about the exhibition via a letter to their home (64%).

6% of respondents indicated that they had learned of the public exhibition via a recent article in West Sussex County Times, whilst 3% had been prompted by the accompanying advert.



17% of those who provided feedback explained that they had heard about the event through word of mouth.

Eight respondents (11%) were informed of the event through 'Other' means, which included the following;

- Three respondents found out about the exhibition from their Parish Council
- Three respondents were informed via email
- Another respondent attended due to a phone call
- The other respondent did not specify how they were informed

4.2 What do you think are the most important issues for Celtique to consider as part of its temporary well site application?

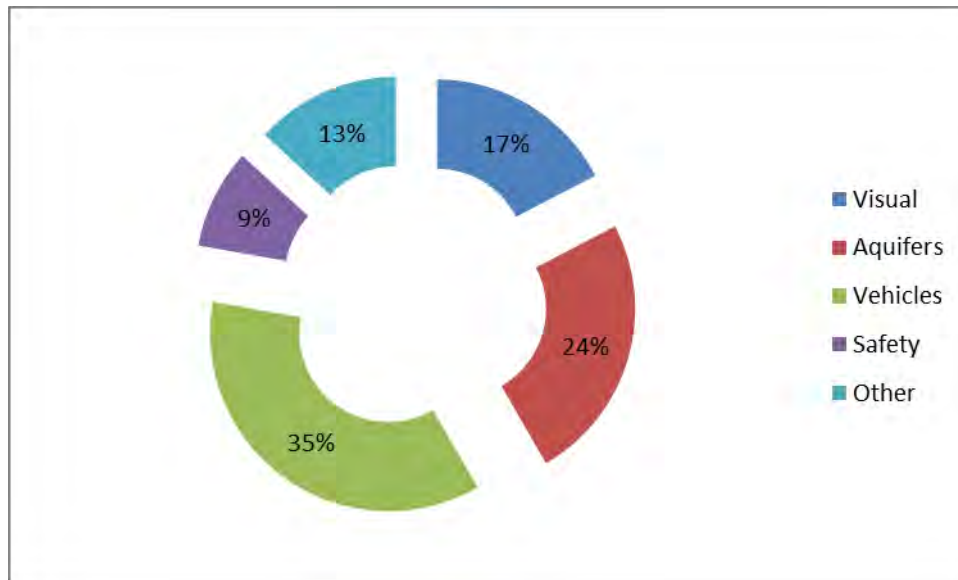

As the diagram above indicates, the top three issues for respondents included;

- Visual impact of drilling rig (17%)
- Vehicle movements to and from the site (35%)
- Protection of groundwater aquifers (24%)

Fewer respondents were concerned with operational safety on site (9%).

Nine respondents (13%) identified 'other' issues that were not listed on the comment form, these included;

- Noise levels
- Lighting/light pollution
- Access route to and from the site;
- Additional traffic movements



- Wildlife concerns
- Smell
- Seismic activity

4.3 Taking into consideration factors such as natural screening and distance from nearby properties, do you agree that Wisborough Green is an appropriate location for a temporary well site?

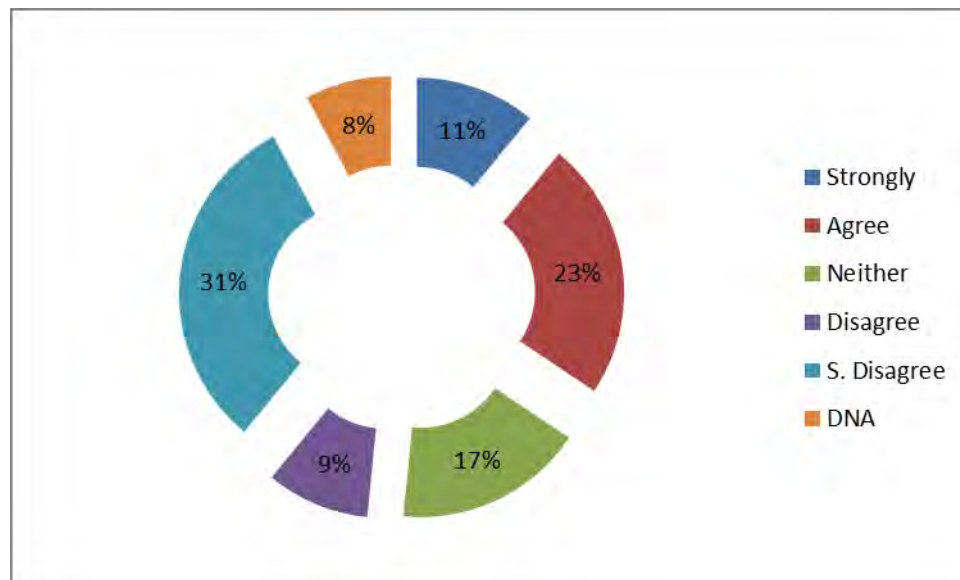

When taking into account factors such as natural screening and distance from nearby properties, the majority of consultees responded positively to Celtique's proposals; 11% (seven respondents) agreed strongly that Wisborough Green would be an appropriate temporary well site location, whilst 23% (15 respondents) agreed. 31% (20 respondents) expressed a strong disagreement with the suitability of Wisborough Green as an appropriate location, whilst 9% also disagreed. A significant proportion of respondents (17%) neither agreed nor disagreed with the suitability of Wisborough Green as an appropriate location, whilst 8% (five respondents) did not know.

4.4 Thinking about what you have seen here today, what sections of the public exhibition have you found most informative?

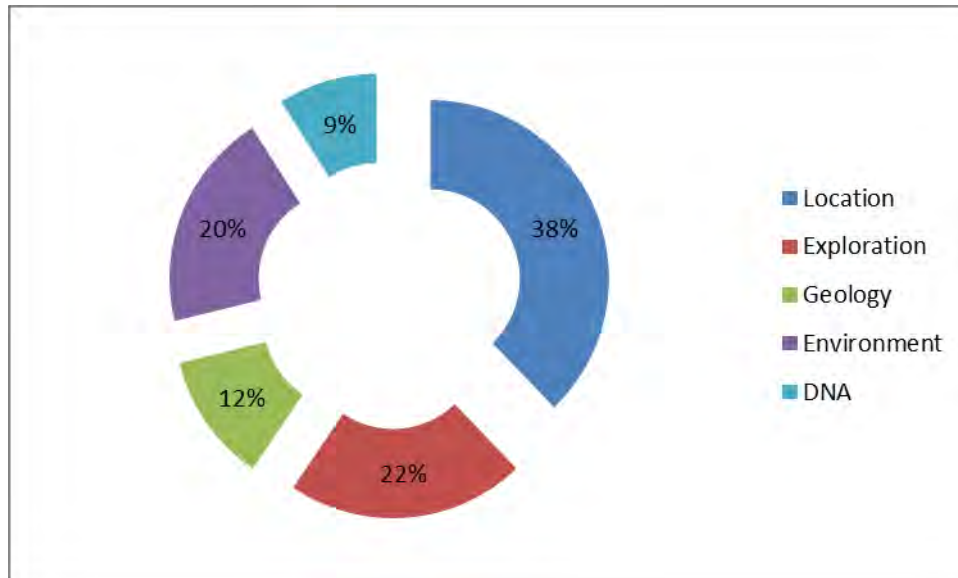

The largest proportion of respondents (38%) indicated that the section detailing the location plans of Celtique's proposed site was the most informative aspect of the exhibition; 22% (24 respondents) found that the exploration and drilling information had been the most informative; 20% (22 respondents) expressed their view that details concerning the environmental assessment had been the most useful. Fewer respondents (12% or 13) felt that the geological information had been the most informative, whilst 9% of consultees (ten respondents) did not provide an answer.

4.5 How better informed about Celtique's proposals are you after today's event?

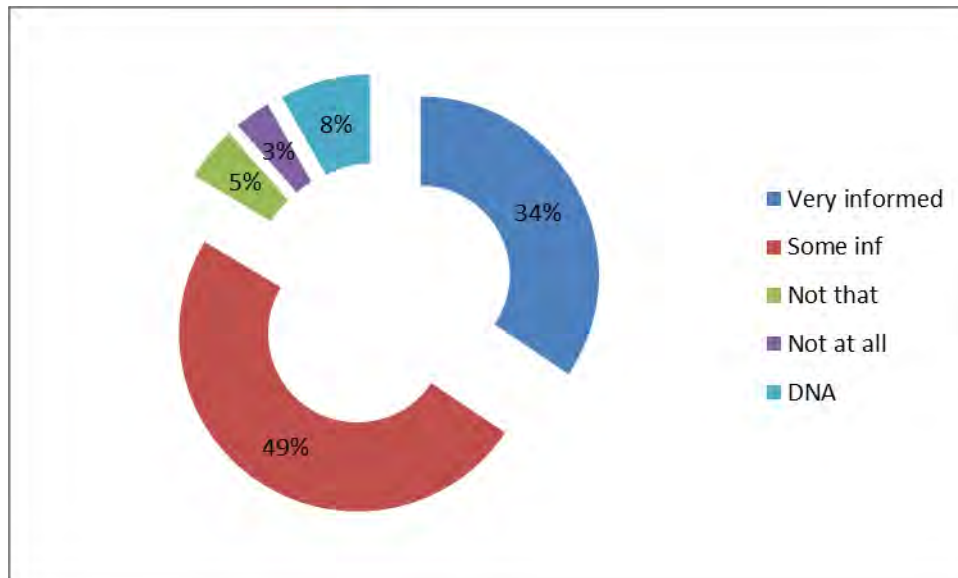

Following Celtique's public exhibition, 34% (21 respondents) of those who provided feedback indicated that they felt 'very informed' about the company's proposals. Thirty respondents (49%) indicated that they had been somewhat informed. Only a total of five respondents stated they were either not that informed (5%) or not at all informed (3%) after viewing the exhibition. Five respondents (8%) also did not complete this question on their feedback form.

4.6 Issues

As part of its feedback process, Celtique asked consultees to consider the importance of the following current issues associated with UK energy:

(a) Reducing the UK's reliance on gas

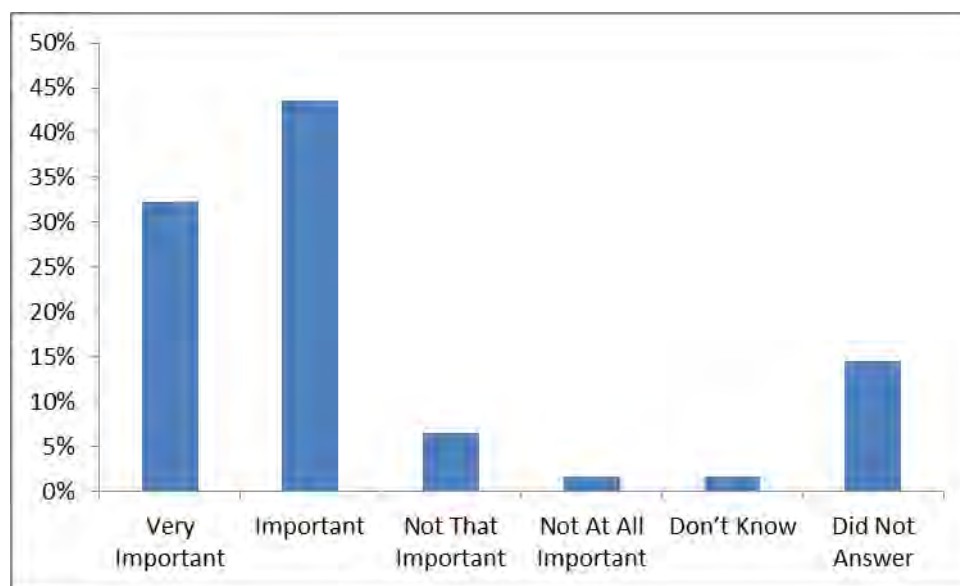

The vast majority of respondents placed importance on the need to reduce the UK's reliance on gas imports; more than half the number of respondents providing feedback (76%) felt that the need to reduce UK reliance on gas imports was 'very important', or 'important'. Only two respondent (6%) suggested that this issue was 'not that important', whilst 2% of respondents did not know.

(b) Promoting the use of natural gas to complement renewable energy sources

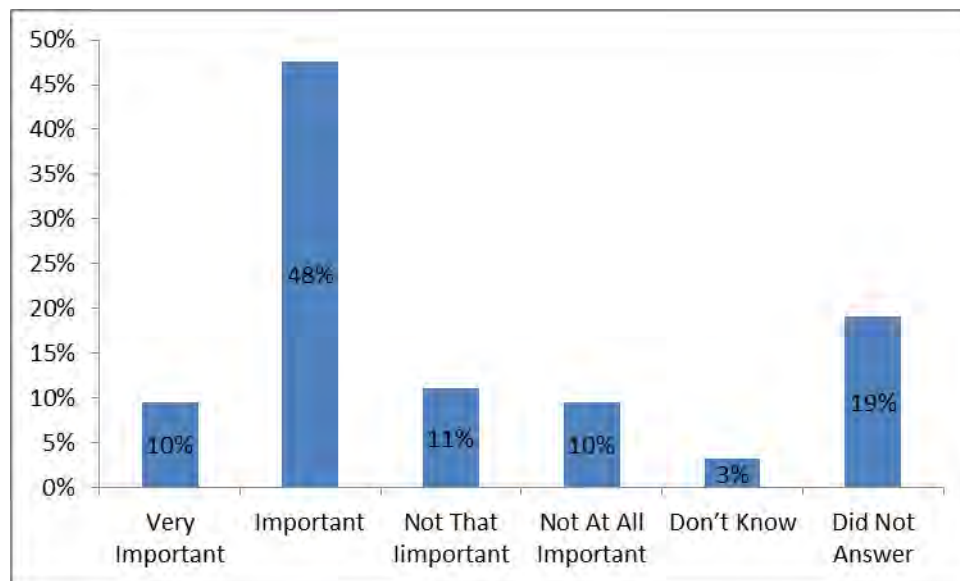

Regarding the need to promote the use of natural gas to complement renewable energy sources, 10% (6 respondents) indicated that this was 'very important'. 30 respondents (48%) believed the need for natural gas to complement renewable energy sources was 'important', whilst a lower proportion of consultees (5%) believed this need was 'not at all important'. 13 respondents (21%) either felt that it was not that important or not at all important, with 3% of respondents were unsure whether the need to promote the use of natural gas to complement renewable energy was important or not.

(c) Mitigating climate change by supporting renewable technologies

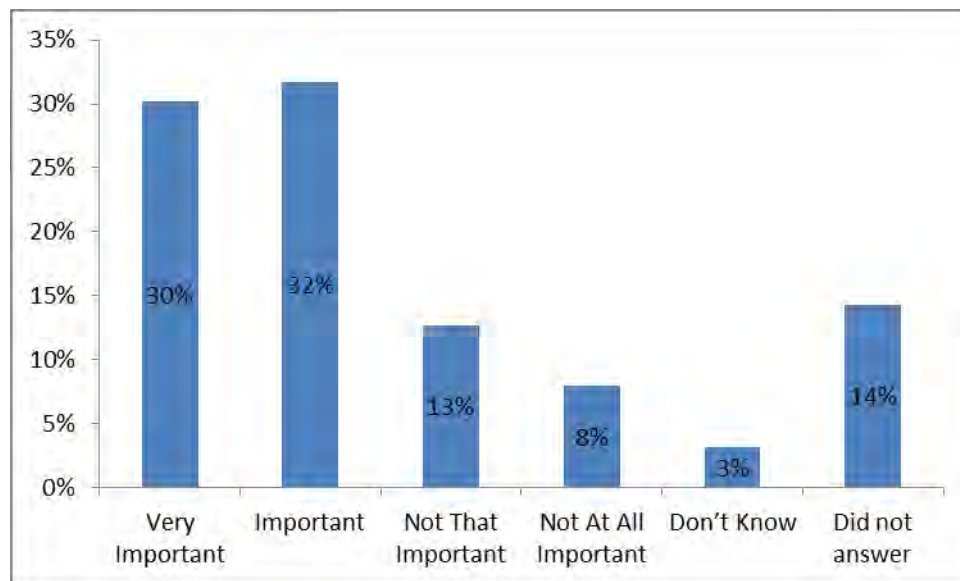

62% (39 respondents) placed a certain degree of importance regarding the need to mitigate climate change by supporting renewable technology; 30% (19 respondents) indicated that they felt that the need to mitigate climate change was 'very important'. Some respondents placed a lesser emphasis on the importance of mitigating climate change through support for renewable technologies; 13% (eight respondents) believed the need was 'not that important', whilst 8% (five respondents) believed the need for 'not at all important'. 3% (two respondents) did not provide an answer to the question.

(d) Supporting community initiatives if the site becomes a producing well

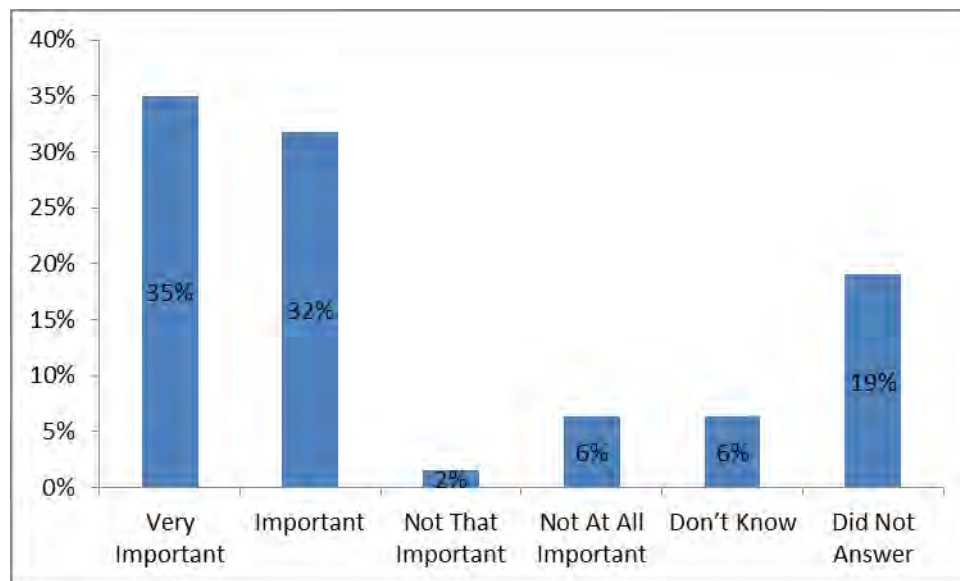

A high proportion of those who provided feedback believed it to be either 'important' (32%) or 'very important' (35%) for Celtique to support community initiatives if it's Wisborough Green site were to become a producing well. A much lower proportion of respondents downplayed the need for Celtique to support community initiatives; with only one respondent (2%) suggesting that this was 'not that important'. 6% (four respondents) did not know whether this issue was important or not.

(e) Creating employment and apprenticeship opportunities for local people

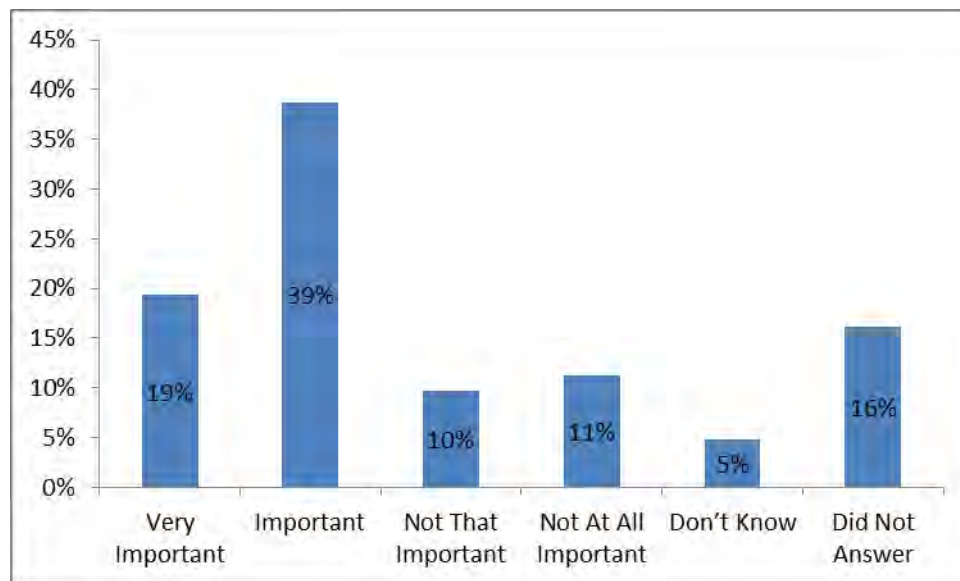

A high proportion of those who provided feedback believed it to be either 'important' (39%) or 'very important' (19%) for Celtique to create employment and apprenticeship opportunities for local people. A much lower proportion of respondents downplayed the importance of this issue; six respondents (10%) indicated this issue was 'not that important', whilst seven respondent (11%) expressed their view that the issue was 'not at all important'. Three respondents (5%) were unsure whether it was important or not for Celtique to create employment and apprenticeship opportunities for local people.

4.7 General Comments

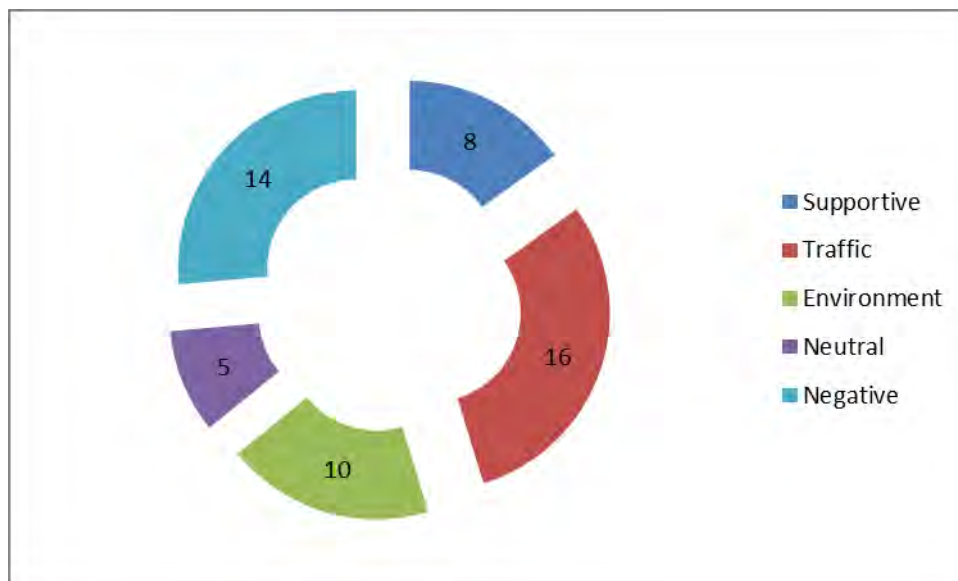

Amongst the written comments received from respondents providing feedback:

- Eight comments were generally supportive;
- 16 comments placed emphasis on traffic issues;
- 10 comments were made in regard to environmental concerns,
- 14 comments were generally negative; and
- Five comments were neutral in tone.

A more detailed breakdown of the comments received is listed below:

Generally supportive comments indicated the following;

- “We are in favour of this exciting proposal”
- “In principle I am pleased with the proposals and wish it every success”

Comments regarding **traffic issues** included:

- “The timing of lorries leaving site very important. Primary school makes the roads in the village very busy and lots of children around.”



- “Biggest issue for Kirdford is additional traffic/tanker movements on small unclassified roads on bridges we don’t want made longer!”
- “Traffic impact on Wisborough Green is major worry.”

Comments regarding **environmental** issues included:

- “Potential light pollution.”
- “Noise and vibration - impact upon farm animals and horses which are more sensitive.”
- “Although the above issues are important, equally so is the preservation of our endangered wildlife and countryside for future generations.”

Generally negative comments indicated the following;

- “Boxal Bridge will not accommodate heavy lorries. I do not believe the adequate thought has been given to this.”
- “The site and location, in the depths of the West Sussex countryside, is totally inappropriate. There will be an increased risk of road accidents and noise and light pollution.”

Neutral comments included:

- “My initial concerns on hearing about the proposal have been addressed to a large extent.”
- “It would be helpful to visit a similar site to see it in working action to be able to understand the whole idea further.”

4.8 Demographics

(a) Gender

50% (31 respondents) of those who provided feedback, following the exhibition event were female; 26% (16 respondents) were male; 24% (15 respondents) did not provide an answer.

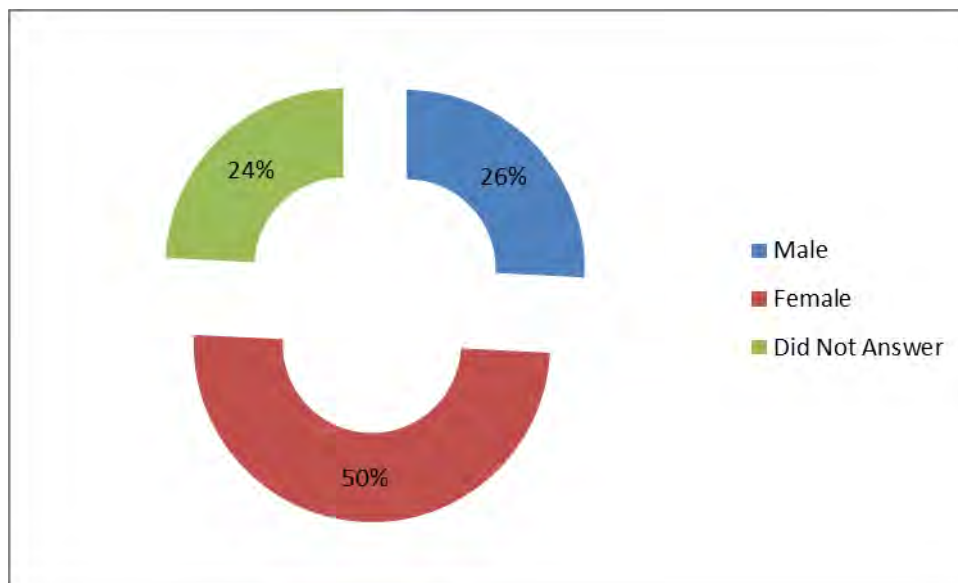

(b) Age

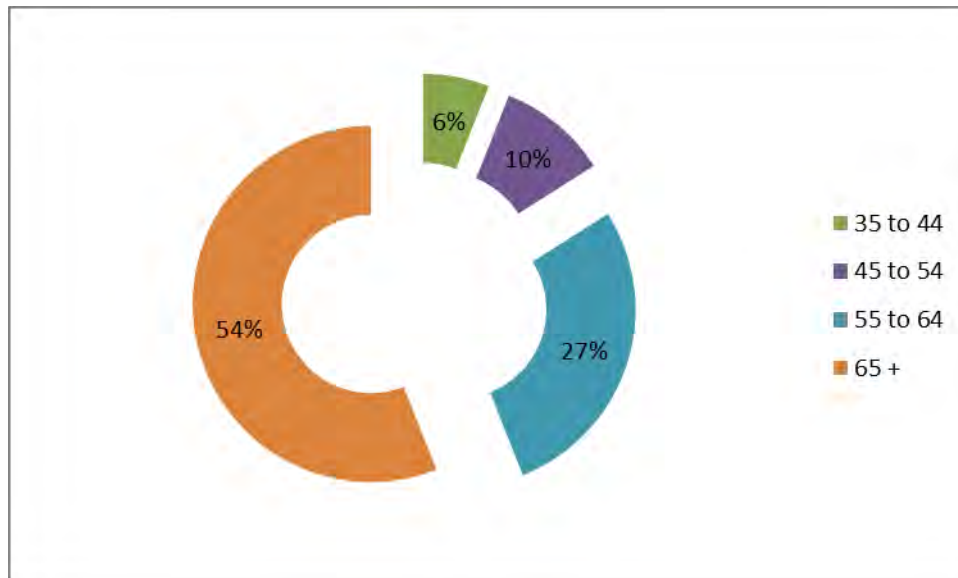

The 55 to 64 and 65 + age groups were overwhelmingly represented through the feedback provided. 54% (33 respondents) were aged 65 or over, whilst 27% (15 respondents) were aged between 55 and 64. The 45 to 54 age group represented 10% (7 respondents) of those providing feedback, whilst 6% (3 respondents) represented the 35 to 44 age category. There were no consultees from either the 26 to 34 or the 18 to 25 age categories, who provided feedback following the public exhibition.

5. Responses

During the consultation there were a number of issues raised by respondents that Celtique have sought to address in its proposals.

Issue	Response
Volume and timing of traffic movements	<p>Celtique recognises the importance of safely managing site traffic and any associated risks to employees and road users alike. While its proposals would generate less than a 3% increase on existing levels on Kirdford Road at the most intense period of operations during the site construction, Celtique has prepared a draft Traffic Management Plan (TMP) that outlines the steps it is taking to manage site traffic as a responsible operator.</p> <p>In response to community feedback provided through the consultation and the presentation to Kidford and Wisborough Green Parish Councils on 24 June 2013, Celtique has also included the following additional proposals in our planning application subject to further discussion with West Sussex County Council:</p> <ul style="list-style-type: none"> • Temporary traffic lights for Heavy Vehicles • Temporary speed restrictions along Kirdford Road • Restrictions on parking beside cricket field • Restrict movements to and from the site to avoid peak movements in morning, evening and school run • Stipulate in contracts with contractors that they must honour Celtique's commitments to the local community <p>As part of the draft TMP, Celtique will liaise with the local community over the optimal timings for construction traffic to access the site, so as to avoid peak periods of activity for residents such as collections/drop-offs to local</p>

	<p>schools and rush hour for workers in the morning/evening.</p> <p>All of Celtique's contractors will be required to meet the operating standards set out of Celtique's Health, Safety, Environment and Community (HSEC) Management Standards. This will include honouring Celtique's commitments to the community regarding the times vehicles arrive to and depart from the site. All contractors' performance will be observed by personnel on the site and audits will be periodically conducted. All heavy vehicles will also have an electronic log which allows us to check the route they have followed if required.</p>
Route for site traffic	<p>Construction traffic accessing the site will be required to keep to the Advisory Lorry Route network for as long as possible prior to accessing the site. The Advisory Lorry Route network has been established by West Sussex, the highway authority, in order to keep as many lorries as possible on suitable roads and for as long as possible, in order to minimise the impact of lorries within the County.</p> <p>A number of members of the local community, including representatives from Kirdford Parish Council and Wisborough Green Parish Council, requested that Celtique consider an alternative route option using Skiff Lane for site traffic to access the proposed well site from the A272 Petworth Road.</p> <p>In response to this, Celtique has undertaken additional traffic survey work to consider the alternative route option. However, following discussions with the highways department at West Sussex County Council, Celtique has been advised that the preference would still be for the construction vehicles to take the most direct and shortest route from the A272 via Wisborough Green as the alternative route option appears to introduce some potential</p>

	<p>safety hazards. Therefore Celtique is progressing with its original routing options.</p>
<p>Types of vehicles accessing site</p>	<p>A number of residents queried the dimensions of vehicles accessing the proposed well site.</p> <p>Celtique has provided indicative length/width/height dimensions for the vehicles that would be accessing the exploration site during both the construction and drilling phases.</p> <p><u>Typical light vehicle</u></p> <p>Overall length – 5.1m</p> <p>Overall width – 1.8m</p> <p><u>Typical flatbed delivery lorry</u></p> <p>Overall length – 12m</p> <p>Overall width – 2.5m</p> <p><u>Typical 20ft tipper truck</u></p> <p>Overall length – 10.2m</p> <p>Overall width – 2.5m</p> <p><u>Typical tanker</u></p> <p>Overall length – 15.3m</p> <p>Overall width – 2.5m</p> <p>To put these figures into context, the typical dimensions for a FTA design articulated vehicle and a single deck bus are provided for comparison below.</p> <p><u>FTA design articulate vehicle</u></p>

	<p>Overall length – 16.5m</p> <p>Overall width – 2.55m</p> <p><u>Single deck bus</u></p> <p>Overall length – 11.9m</p> <p>Overall width – 2.4m</p>
Use of Boxal Bridge for site traffic	<p>Following extensive discussions with West Sussex County Council, Celtique has received confirmation that the highways authority is satisfied that Boxal Bridge is suitable for both light and heavy vehicles accessing the proposed well site.</p>
Visual impact of drilling rig	<p>Celtique has chosen this site location for its proposals in part due to the existing woodland at Northup Copse to the north and Nonesuch Copse to the south, which provides good natural screening for Celtique's operations.</p> <p>As part of its Environmental Statement, Celtique has commissioned an independent landscape architect to undertake a Landscape and Visual Impact Assessment (LVIA), which assesses the potential visual impact of the drilling rig across a number of viewpoint locations around the drilling rig and from a range of distances. The LVIA demonstrates that the visual impact, during the maximum 12-week period when drilling is taking place on site, is moderate/minor adverse for the vast majority of residents living in the area.</p>
Protection of groundwater aquifers	<p>Celtique has undertaken a detailed Environmental Impact Assessment which shows that the site is not in an area where people use water from aquifers for water supply, either public or private. There is also no local groundwater sources designated as aquifers by the Environment Agency. However, Celtique is taking a number of measures to ensure that any aquifers that are present in the area are safely protected from contamination.</p>

	<p>Celtique will drill down to a designated depth below any freshwater aquifers, at which point the drill string will be removed and surface casing will be run into the wellbore. The surface casing is then secured in place with cement. The combination of casing and cement acts as a barrier to protect the water aquifer throughout the drilling process. Throughout the process an environmentally-friendly drilling mud using freshwater with non-toxic additives will be used for drilling.</p> <p>In addition, surface water and drainage will be carefully managed on the site itself through the following design measures: :</p> <ul style="list-style-type: none"> • drainage along the access road where required; • lining of the internal well site with an impermeable membrane falling to a perimeter interceptor ditch; • interceptor ditches falling to a corner sump; and • the contents of the perimeter interceptor ditches and sump will be: <ul style="list-style-type: none"> a) used for building new drilling mud; b) released to the water environment after passing through a Class 1 Full Retention separator; or c) taken by tanker to an approved disposal facility if contaminants are present.
Noise	<p>A comprehensive Noise Assessment has been carried out to ensure noise levels during construction and operation are not harmful to residents or the local environment.</p> <p>During the construction period, noise levels will be similar to that of a typical civil construction project where earth-moving equipment is in operation. Celtique will limit its operations to working hours agreed by the County Council to ensure that the impact on local residents is minimised, and the</p>

	<p>distance of the site away from residential properties should ensure that this work proceeds without undue notice.</p> <p>Construction work for the site will only be undertaken during working hours agreed with the County Council. These will be likely be during conventional working hours (07:30 – 18:30hrs Monday to Friday, 07:30 – 13:00 hrs Saturdays) to minimise any disruption for local residents. No construction work would be undertaken on Sundays or public holidays.</p> <p>During the drilling phase, the noise generated from operations will be several decibels lower than the construction phase at 35dB to 38dB – quieter, in comparison, than the sound of bird calls or a car driving along a local road.</p>
Light pollution	<p>During the drilling phase, the rig will operate 24hrs, 7 days per week and will need to be illuminated at night for the safety of the crew working on the site.</p> <p>With the exception of the derrick, which will be lit, and the anti-collision light on top of the derrick for aircraft, all lighting will be at a low level, and face inwards and downwards onto the site. This will ensure that any lighting will have minimal visual impact and not be intrusive for local residents.</p>
Impact on local ecology	<p>The long-term protection of the environment, both above and below ground is of the utmost importance to Celtique and we are committed to minimising the impact of our operations.</p> <p>Celtique's independent ecological consultants have undertaken a comprehensive range of surveys for a variety of species on and around the site to ensure that the proposed development would not have a negative impact. The results of these studies are documented in full the</p>

	<p>Environmental Statement submitted as part of Celtique’s planning application, and the scheme has been designed to avoid negative impacts on wildlife.</p> <p>In addition, in response to feedback from the Sussex Wildlife Trust and other stakeholders, the layout of our site has been relocated 15m further away from the woodland edge to avoid any impacts on bats and other woodland animals. The results of these studies and the mitigation measures proposed will be documented in full in the Environmental Statement submitted as part of Celtique’s forthcoming planning application.”</p>
--	---



6. Summary

In line with West Sussex County Council's Statement of Community Involvement, Celtique has undertaken a programme of public consultation to engage with local residents and stakeholders on its proposed exploratory well site near Kirdford and Wisborough Green.

The consultation programme consisted of early stakeholder briefing meetings and a two day public exhibition event, with a preview event for key stakeholders beforehand. To maximise public attendance, over 960 invitation letters were delivered to local residents. Key stakeholders were also written to and contacted, and advertisement was securing in the local newspaper. In addition, a community information line and consultation email address were set up and publicised on a dedicated consultation page, which was added to Celtique's website.

The public response from the two day public exhibition event has helped Celtique to build a stronger understanding of the key issues for local people and stakeholders. Over the course of the two day consultation event, 154 members of the public attended. A total of 64 completed comment forms were received by Celtique during the consultation period, alongside a number of telephone and email enquiries.

The issues that were most frequently raised by attendees included noise, traffic and visual impact of the drilling rig. Consideration was also given to concerns about the necessity of oil or gas exploration, and the potential contribution to climate change.

Celtique is committed to keeping the local community updated as the plans progress. The community information line and consultation email address will continue to operate and there is a dedicated page on Celtique's website about the consultation process. Celtique submits its application to West Sussex County Council fully aware that the council's own consultation may reveal further issues and lead to further discussion of the proposals.



Celtique will, where possible, continue to remain open to further engagement throughout the planning process as the application proceeds towards determination.

7. Appendix

7.1 Map showing public exhibition invitation letter distribution area

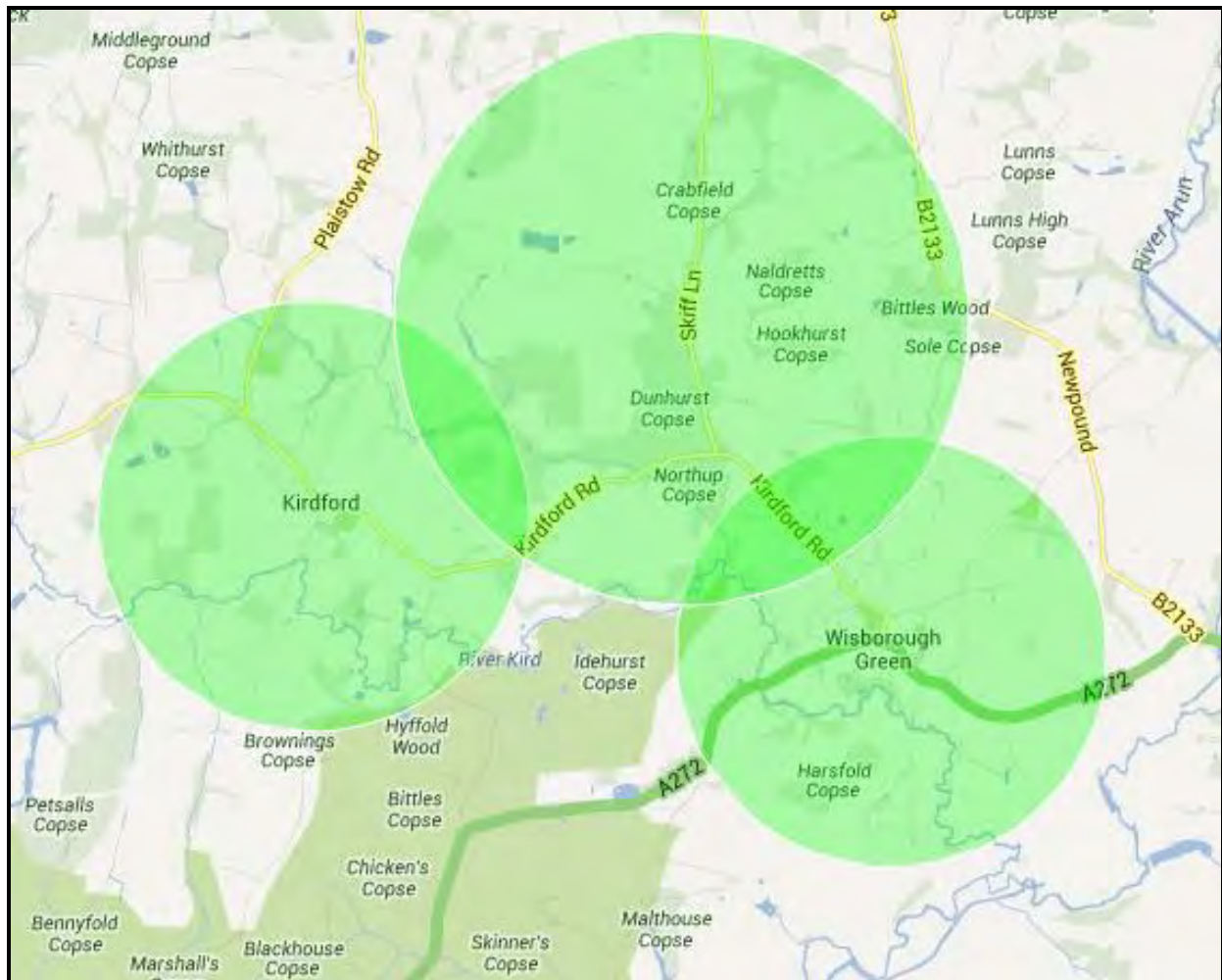

Map Data © Google 2013

7.2 Public exhibition invitation letter

Celtique Energie Weald Limited

3 May 2013

Dear Local Resident,

Consultation on proposed exploratory drilling planning application near Wisborough Green
Public Exhibition 17/18 May 2013 at Kirdford Village Hall, Kirdford

I am writing to you personally as the chief executive of Celtique Energie Weald Limited (Celtique), a British oil and gas exploration company, to let you know of our intention to seek planning permission for a temporary exploratory well site near the village of Wisborough Green. As such we would like to invite you to attend one of our exhibitions so that you can find out more about the proposals, details of which are provided below.

In 2008 the Department for Energy and Climate Change awarded Celtique a number of licenses to explore for oil and gas reserves. These licenses are primarily based in the Sussex Weald: a region that has witnessed continuous onshore exploration activity from the nineteenth century and a number of successful local oil wells operating at sites near Singleton, Storrington and Baxters Copse. These wells operate in a low-key and non-invasive way, while making a contribution to the UK's onshore energy supply.

After undertaking detailed surveys within this license area, we have identified a potential exploration site located in a field adjacent to Northup Copse, north-west of Wisborough Green village. The proposed site is set away from residential properties, with effective screening provided by Northup Copse to the north and Nonesuch Copse to the south.

Our plans for the proposed site near Wisborough Green would involve preparation and installation of a drilling rig, which we would use to test for the presence of oil or gas reserves. This process would involve drilling to depths of approximately 8,750 feet and taking core and rock cutting samples, which would be recovered and analysed at the surface. The drilling rig would be at the site for about two months, with site preparation work beginning two months beforehand.

The primary objective for our well is to target oil or gas trapped in limestone rocks found within the Kimmeridge formation. In the event that our exploration well is successful we may drill a horizontal well at a future date to produce commercial quantities from this zone and this option would be included in our application.

This well and planning application does not involve the use of hydraulic fracturing. However, in line with our policy on open communication, we want to let you know that we will also take data on shale rock formations encountered in the well to look at the potential in these zones for commercially viable levels of "shale gas". Should these data provide positive indications we may wish to explore these zones further, but this would be the subject of a separate planning application and further consultation with the community.

Celtique is committed to being an open and transparent operator and recently held a successful programme of engagement with local communities in relation to our conventional exploration site at Broadford Bridge, which received planning permission from West Sussex County Council in February 2013.

We intend to host a public consultation event for our Wisborough Green well site application in the main hall at Kirdford Village Hall, Village Road, Kirdford, West Sussex RH14 0ND (map provided overleaf) on the following dates:

- Friday 17 May, 4pm – 8pm
- Saturday 18 May, 11am – 3pm

If you have any queries, or are unable to attend the event but would like to make comments, please contact our free phone line for more information on 0800 023 2148, or alternatively e-mail us at consultation@celtiqueenergie.com at any time with your comments.

Yours sincerely,

Geoff Davies
Chief Executive

Celtique Energie Public Consultation Exhibition

Kirdford Village Hall, Village Road, Kirdford, West Sussex RH14 0ND

Friday 17 May 2013, 4 pm to 8 pm

Saturday 18 May 2013, 11 am to 3 pm



This map is reproduced from Ordnance Survey material by permission of Ordnance Survey on behalf of the Controller of Her Majesty's Stationary Office © Crown Copyright 2012. All rights reserved. License Number 100044848.

Celtique Energie Weald Limited, Newlands House,
40 Berners Street, London, W1T 3NA, UK

T +44 (0)2072 556100 F +44 (0)2072 556110
Registered in England and Wales 7055133

7.3 Press advert that appeared in the West Sussex County Times on 9 May 2013

Celtique Energie Weald Limited

PUBLIC CONSULTATION

Celtique Energie Weald Ltd. a British oil and gas exploration company, would like to invite you to its public exhibition on its proposals for a temporary oil or gas exploration well site located between Wisborough Green and Kirdford.

We will be hosting our exhibitions on the following dates:

- **Friday 17 May, 4.00 pm – 8.00 pm**
- **Saturday 18 May, 11.00 am – 3.00 pm**

The exhibitions will be held at **Kirdford Village Hall, Kirdford, RH14 0ND.**



If you have any queries prior to the exhibition, please contact our freephone community information line on **0800 023 2148**, or email consultation@celtiqueenergie.com

7.4 Press coverage

West Sussex County Times, 23 May 2013

CONVENTIONAL AND SHALE RESERVES COULD BE FOUND

Wisborough Green targeted for oil and gas exploration

BY THEO CRONIN

theo.cronin@sussexnewspapers.co.uk
01403 751 233 | @theocronin

Oil exploration in an area close to Wisborough Green could yield investors 'hundreds of millions of pounds on a post tax basis' says a British energy firm's chief executive.

"Since 2008 we have spent many millions of pounds evaluating all the wells in the area," Geoff Davies of Celtique Energy told the County Times, "and we believe there is oil and gas potential actually in the centre of the basin where nobody has drilled before – both in conventional horizons and possibly in the shales."

The Weald Basin is a large geological formation stretching from Hampshire to Kent that has proven hydrocarbon reserves. Celtique Energy

was awarded four licences by the Government in 2008 to explore for oil and gas in the Weald Basin and in February West Sussex County Council granted permission for its first exploratory drill site in the UK at Broadford Bridge near Billingshurst.

However, Celtique has so far not proceeded with this site due to 'rig availability' and is now focusing on Hookhurst Farm, located about one mile northwest of Wisborough Green, behind Northup Copse, which is an area of woodland to the south of the Kirdford Road/Skiff Lane junction.

"We are proposing to undertake initial exploratory drilling on a remote and well screened area of land to confirm whether commercially viable levels of oil and gas are present," said Mr Davies.

"This would involve tried and tested methods of explo-

ration that have been used in the UK for decades, in many surrounding fields.

"We take our responsibilities as an exploration company seriously, and we will be taking all precautions to ensure that our operations have a minimal impact on the environment and the local community."

Celtique Energie will be hosting a public exhibition on its proposals in the main hall of the Kirdford Village Hall, Kirdford Road, on Friday May 17, 4pm to 8pm and Saturday May 18, 11am to 3pm.

Celtique Energie will then submit a planning application to WSCC, which is the local Minerals Planning Authority.

The planning application would not permit the controversial process of hydraulic fracturing - the process of stimulating the flow of gas by pumping in water and sand at

high pressure into the well, forcing rocks to crack open.

However, if granted permission to drill near Wisborough Green, Celtique Energie confirmed it would take data on shale rock formations encountered in the well to look at the potential for commercial hydrocarbon recovery from these shales.

Should data prove positive, Celtique may wish to explore these zones further through the use of hydraulic fracturing, but this would be the subject of a separate planning application and further community consultation.

For more information from Celtique Energie call 0800 023 2148 (9am – 5.30pm Monday to Friday) or email consultation@celtiqueenergie.com.

What do you think about the potential use of fracking in West Sussex? Email ct.letters@jpress.co.uk

West Sussex County Times, 23 May 2013

Exploratory drilling 'could be' first step towards hydraulic fracturing in Sussex

Exploratory drilling near Wisborough Green 'could be' a first step towards fracking in Sussex - according to the energy company involved.

Celtique Energie, which unveiled proposals to look for energy deposits at a site south of Northup Copse between Wisborough Green and Kirdford earlier this month, held a consultation event at Kirdford Village Hall last weekend.

While it stressed that it was only submitting an application to West Sussex County Council (WSCC) for a temporary well, it could discover shale rock, which could be split apart to release oil or gas using the process of fracking.

If shale deposits were found another planning application would need to be submitted.

Stuart Catterall, chief operating officer, said that the exploratory well 'could be' the first step towards fracking in the area, as data could show the presence of a large amount of shale oil or gas beneath the Weald Basin.

He added: "Our view is it's always better to be open and transparent with people so if we do come back it's not a huge surprise."

In February Celtique received permission from WSCC as the local Minerals Planning Authority for a temporary well in Broadford Bridge, near Billingshurst, to explore for conventional oil and gas.

However, campaigners fear that sites like this, including Cuadrilla's well site near Balcombe in Mid Sussex, is the first step towards fracking in West Sussex.

The process, which sees

water pumped underground at high pressure to split apart the porous shale rock, has raised the ire of green campaigners across the UK.

Mr Catterall explained that fracking was a technology that had been around for 50 years and oil and gas was very tightly regulated across the UK.

More than 80 people attended the event in Kirdford on Friday, with some arriving before the event had officially started on Saturday.

One resident, who lives half a mile from the proposed site, said: "This has been very well done. The sorts of questions you need to pose are answered."

"I'm local within half a mile of the proposed site and I do not think any of it bothers me unduly. I'm a little

concerned about the thing on wildlife."

He said the brook near Northup Copse was a hotspot for Nightingales and an area which he regularly walks.

He added: "It's hardly worth worrying about. I'm surprised the noise factor is so low and the people who have produced these have done a pretty good job."

A couple who live within three miles of the site, said that they had found the exhibition and information boards interesting.

Geoff Davies, Celtique's chief executive, added: "It's taking the fear out of the unknown for people if you can look them in the eye and explain proposals."



Consultation in Kirdford Village Hall over drilling plans near Wisborough Green. Ross and Vanessa Palmer view the plans with their children



Stuart Catterall, chief operating officer Celtique Energie



Geoff Davies, chief executive officer Celtique Energie



Connie, Vicky and James Claydon at a Celtique Energie consultation event in Kirdford Village Hall on drilling plans near Wisborough Green

Brighton Argus, 11 June 2013

Residents upset by chance of fracking

PLANS that could lead to fracking near an idyllic Sussex village and a nature reserve have upset residents.

Energy company Celtique Energie wants to dig a 24-hour exploration well near Wisborough Green.

It is searching for gas and oil but admitted it could apply for hydraulic fracturing, also known as 'fracking', if shale gas is discovered.

The controversial practice involves blasting sand, water and chemicals to release shale gas – a process which was suspended after an earthquake near a fracking site in Blackpool.

Miranda Alderton, who lives in Kirdford Road, a quarter of a mile from the proposed site, said: "People definitely think the long-term plan is fracking. Everyone's very upset about it."

"It's going to really upset the wildlife. We can't believe it. It will

by **FINN SCOTT-DELANY**

finn.scott-delany@theargus.co.uk

be so sad if it goes through.

"If they get permission they could be fracking there for the next 30 years."

"We just don't think it's a very suitable place. They say it will be good for villagers but that's nonsense. There'll be light pollution and drilling 24 hours a day."

The proposed well is adjacent to Northup Copse, a Sussex Wildlife Trust nature reserve and designated Site of Nature Conservation Importance, rich in ancient woodlands and hedgerows.

Sussex Wildlife Trust has raised concerns about the potential impact on biodiversity, protected species and designated sites.

Janyis Watson, head of conservation, said: "We believe that disturbance during both the construction and operational phases will impact on both people and

wildlife using our nature reserve."

A spokesperson for campaign group Frack Off said: "Celtique has gone to extraordinary lengths to deny its interest in shale, or 'unconventional' fuels."

"By muddying the waters around what it is drilling for, Celtique have been able to obscure the truth that their Sussex drilling programme includes provision for fracking, hidden under the guise of less controversial methods."

Geoff Davies, chief executive officer of Celtique, said: "We are reviewing what practical measures we can take to ensure that the impact on both Wisborough Green and Kirdford is minimised."

"We have committed not to undertake hydraulic fracturing in this proposed well."

"Any use of hydraulic fracturing in any new well on the site in the future would be subject to further consultation."

A planning application is expected in the coming weeks.

West Sussex County Times, 11 June 2013

West Sussex County Times

Energy company 'committed to on-going dialogue' over Wisborough Green exploratory drilling site



JPCT 180513 Consultation in Kirdford Village Hall over drilling plans near Wisborough Green. Geoff Davies, CEO Celtique Energie. Photo by Derek Martin

An energy firm looking to gain permission for exploratory drilling for energy deposits between Kirdford and Wisborough Green says it is committed to on-going dialogue with the community throughout the process.

Celtique Energie held a two-day exhibition event last month at Kirdford Village Hall to explain their plans to residents, which was attended by 160 members of the public.

They are currently finalising proposals before submitting an application for the site south of Northup Copse to West Sussex County Council as the local Minerals Planning Authority.

Permission would only be granted for a temporary rig, and if sizeable energy deposits were found, Celtique would have to submit another application for a permanent well.

Geoff Davies, chief executive officer of Celtique, said: "We are fully committed to an on-going dialogue with the community and will provide further information when our application is finalised and submitted in the coming weeks."

He said that based on feedback traffic in and out of the site seemed to be the main issue. They had spoken to the county council about Boxal Bridge, which was confirmed as suitable for light and heavy vehicle use, while they are also currently undertaking an Environmental Impact Assessment looking at the local wildlife.

Queries on proposals can still be directed to consultation@celtiqueenergie.com or residents can call Celtique's community information line on 0800 023 2148 from 9-5.30pm Monday to Friday.

7.5 Exhibition Boards

Welcome



This region of Sussex is covered by Celtique's exploration licence PEDL 234, which provides the company with exploratory drilling rights, subject to planning approval.

Celtique has 21 exploration licences in six countries within onshore Europe and is the operator of 13 of these licences.

The company is led by a highly experienced team who have worked in energy exploration and production for many years and employs 30 dedicated members of staff and specialist consultants.

In 2008 the Department of Energy and Climate Change (DECC) awarded Celtique four licences to explore for oil and gas in southern England along with its partner

Magellan Petroleum (UK), a separate company that holds a 50% interest.

Petroleum Exploration and Development Licences (PEDLs) 231, 234 and 243 are located in the central Weald Basin and these form the core area of the company's exploration effort in this region.

Geological and geophysical studies indicate that there could be significant untapped reserves of oil and gas in this region.





Today's public exhibition will provide an opportunity for us to introduce ourselves to the local community, to explain our proposals, the exploratory techniques we intend to use, and the timescale for the operation.

Celtique is committed to taking an open and transparent approach to all of its operations.

If you have any questions, please feel free to ask any member of the team who are attending today's event.

Feedback from the local community is very important, and your views do matter. We would be very grateful if you would take the time to share your thoughts with us by completing a short questionnaire. These will be taken into consideration in preparing our planning application.

Celtique Energie

Exploring responsibly for oil and gas in Europe

Our Project at Wisborough Green



Celtique has identified a structure beneath the surface near to the village of Wisborough Green, that may contain a large oil or gas accumulation, and is keen to investigate it by drilling an exploration well.

Celtique is submitting a planning application to West Sussex County Council to construct a temporary well site and drill an exploration well.



Northwick Wood J Well site in West Sussex - Courtesy of Northern Petroleum Plc

The proposed site, near to Boxal Bridge, is about one mile northwest of Wisborough Green. The well would be drilled to a depth of approximately 2.7km (8,750 feet) below ground level.

Celtique has undertaken an Environmental Impact Assessment (EIA) to better understand the site and its surroundings, and will take all steps needed to ensure the protection of wildlife and the natural environment.

More about how we drill exploration wells can be seen in our exhibit on drilling technology.

More about this study can be seen in the environmental section of our exhibition.

Celtique Energie

Exploring responsibly for oil and gas in Europe

Oil and Gas Exploration in Southern England



The Weald Basin underlies Sussex and parts of Surrey, Hampshire and Kent. Sediments laid down in this depositional basin include organic rich rocks and porous sandstones and limestones.

Over millions of years, the sediments have been compressed to form the rocks we can see today exposed on the Dorset coast. The combination of heat and pressure exerted on the organic rich rocks deep within the basin resulted in the generation of significant quantities of oil and gas. Some of these hydrocarbons have migrated into traps containing porous reservoir rocks. These became the oil and gas fields we know in the area.

Sussex is an important, hydrocarbon rich county and contains a number of oil and gas fields currently in production.

Gas was first put to use in Sussex in 1896, when employees of the London, Brighton, and South Coast Railway in Heathfield discovered gas while drilling a borehole, looking for a water supply.

Oil was first discovered in Kimmeridge in Dorset in 1959; this is the oldest continually producing oilfield in southern England. Oil was also discovered at Wytch Farm in the Bridport Sands in 1973; this site is still producing oil, and is one of the largest onshore oilfields in northwest Europe.



Celtique's license areas (outlined in red) along with existing oil (green) and gas (red) fields in southern England

Recent geoscience studies carried out by Celtique have indicated that there could be significant untapped oil or gas reserves still present in the Weald Basin below Sussex.

If oil or gas reserves prove to be economically viable, Celtique's work would make a useful contribution to the UK's energy mix, improving security of energy supply and providing significant benefits to both the local and national economy.

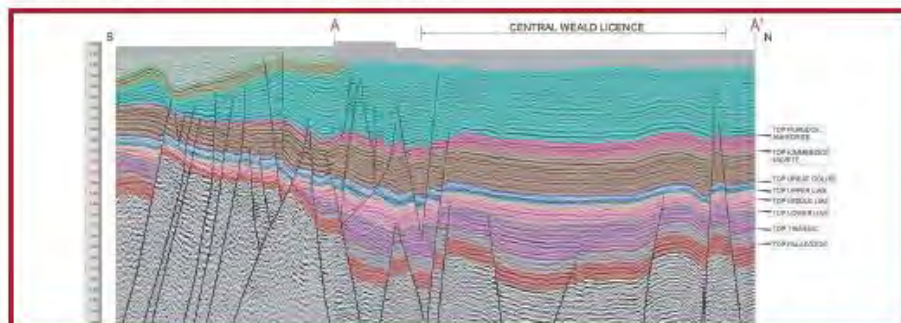

Seismic line showing major geological units over Celtique's Central Weald license

We have a section in our exhibition which explains more about how we explore for oil and gas.

Celtique Energie

Exploring responsibly for oil and gas in Europe

Next steps



Once we have taken into consideration your feedback we will prepare and submit our planning application.

- Once submitted, West Sussex County Council's planning department will engage in a process of consultation with the community and with relevant authorities.
- Following that process they will prepare a report and recommendation for consideration by the planning committee of West Sussex County Council who will make the decision.
- If granted planning approval, it would take about six weeks to construct the site once Celtique is ready to start drilling.
- The mobilisation and drilling operation itself then takes six to ten weeks. The timing of the rig arriving on site depends on availability as there are only a few drilling rigs operating onshore in western Europe.
- Once drilling is complete the rig is dismantled and removed from the site.
- If oil or gas is discovered following a successful well test, the well would be safely isolated and consideration given to plans for longer term production. Otherwise, the site would be restored and returned to its original condition.
- The construction and installation of any permanent production facilities would require further planning approval.

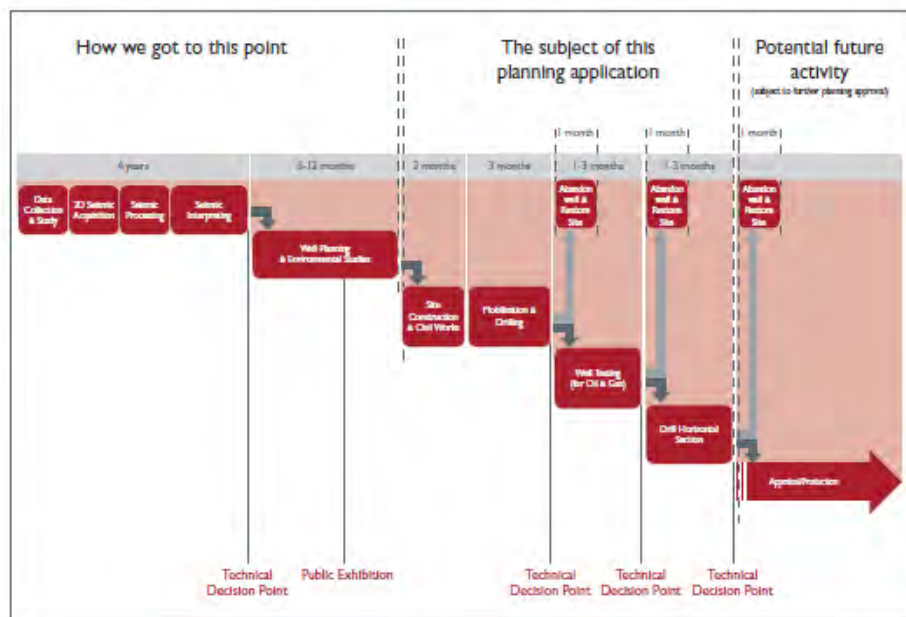

Celtique Energie

Exploring responsibly for oil and gas in Europe

What Are The Ingredients For A Hydrocarbon Accumulation?



Source Rock is an organic rich rock

These are often shales which have been deposited in a low energy environment with little or no oxygen. When the source rock is buried, the organic matter is converted to oil or gas under increased temperatures and pressures in the earth.



Reservoir Rock is a porous and permeable rock

In this case the reservoir rock is a Limestone. Oil or gas is stored in spaces in the rock. The reservoir Celtique expects to find at depth here was deposited in tropical seas 150 million years ago.

Trapping

Hydrocarbons (oil and gas) can accumulate either within structural traps—where the oil or gas finds paths through the earth towards the surface due to buoyancy and accumulates at a “high point” in the subsurface, where that point is overlain by a cap rock. Alternatively, hydrocarbons can be trapped in what is known as a stratigraphic trap—where changes in the permeability pathways prevents the hydrocarbons from moving freely. They then become trapped in the rock.



Cap Rock is an impermeable rock

The cap rock seals the hydrocarbons in place and prevents them from leaving the reservoir rock and migrating to the surface. The cap rock here is a non-porous, fine grained shale.

Timing

If your trapping structures have not formed when your source rock is mature to generate hydrocarbons, or a cap or reservoir rock has not been deposited, any oil or gas will have leaked away to the surface and will have been lost. So timing is extremely important.

Celtique Energie

Exploring responsibly for oil and gas in Europe

Kimmeridge Limestone Reservoir



The primary reservoir target for Celtique at this site is the Kimmeridge Limestone. These are limestone beds which were deposited approximately 150 million years ago when this area was covered by a tropical sea.

The beds occur as part of a sequence of organic rich mudstones and bituminous shales which lie between the fine grained Kimmeridge limestones. There are two thick limestone beds in this cycle which Celtique believes contain oil or gas in this area.



You can see the limestone rocks where they are exposed on the Dorset coast (picture, left, of Broad Beach at Kimmeridge Bay). These ledges of hard limestone have been responsible for numerous shipwrecks.

The Kimmeridge Limestones contain fossils such as large ammonites (picture right) and bivalves, and are known from surface exposures and from samples recovered from drilling through the formation deep below the surface in Southern England. The main framework of the rock is made up of a microfossil called a coccolith and muddy carbonate material. The limestones themselves also contain a considerable amount of organic matter.



The limestone beds are sandwiched between thick organic rich shales which are source rocks for oil. Oil that has been recovered from the Kimmeridge Limestone beds in this area is known to have been generated by the adjacent shales. Celtique believes that, in this area, the oil has migrated into pore spaces within the limestones where it has become trapped.

The spaces in the limestone rock, known as pores, are poorly connected resulting in poor permeability. The limestones are charged with oil from the surrounding Kimmeridge shales, but the oil cannot easily migrate through pathways in the rock, it moves away and therefore becomes trapped. The Kimmeridge Limestone reservoir has historically been explored in structural traps. Celtique's identification of a stratigraphic trap is a new exploration idea in the Weald Basin.

Photos (right) show the visual differences between a porous and permeable limestone, and a "tight" limestone, characterised by limited porosity and permeability. The left sample is fairly granular with porosity that one can see with the naked eye. The sample on the right-hand side is more crystalline with no visible porosity and may be classed as a tight limestone.



Additional Hydrocarbon Accumulations and Data Gathering



In drilling a well in this location, Celtique would explore the Kimmeridge Limestones but would also be in a position to gather information about shale horizons which could contain hydrocarbons. The information gathered would be primarily in the form of core data – extracting whole cylinders of rock from depth – from which we could learn about the organic make up of the rock, how much oil or gas it has generated and expelled, as well as gather information about other physical properties.



Below and right: Sample of Kimmeridge shale from deep below southern England. Notice the dark, low porosity texture and shell fossils.

Kimmeridge Shale Oil

Celtique are interested in gathering more information about the 150 million year old Kimmeridge Shale where it is buried deep below the surface in this area. These shales are the same as those exposed on the Dorset Coast. This unit is widespread across the UK and has been known to be hydrocarbon bearing since the 1890s.

Liassic Shale Oil

Three Liassic intervals will also be investigated: Middle Liassic Shales, Middle Liassic Limestone and the Lower Liassic Shales.

The Liassic consists of a thick sequence of rapid alternating limestone and shale. The shale horizons are rich in organic matter giving them potential to source both oil and gas.

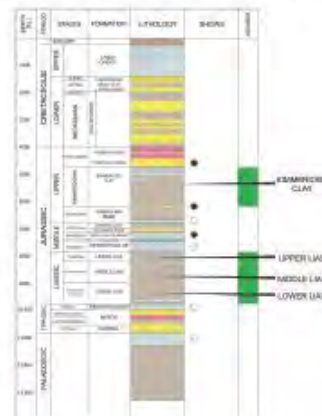

So, is this well Conventional or Unconventional?

"Conventional" oil or gas fields contain movable oil or gas which can flow freely into a wellbore. Hydrocarbons are generated from organic rich shales, deeper in the Basin and migrate to a structural "high point", due to buoyancy where they are trapped in porous rocks such as sandstones or limestones, known as the reservoir rock. The reservoir rock is overlain by an impermeable seal such as a shale or evaporite which stops leakage to overlying beds, or to the surface.

An **"Unconventional"** field contains oil or gas which is trapped in the rock in which it was originally formed. These source rocks are shales, hence the term shale gas or shale oil. The shale has extremely small pore spaces and this results in low permeability which traps the oil and gas within the shale so that it does not escape or migrate away. Unconventional reservoirs require artificial pathways to be made to allow the oil or gas to flow through the rock to the well. This is achieved through hydraulic fracturing (or "fracking").

- **This well is conventional and will not be hydraulically fractured.**
- The primary reason for drilling this well is to test the conventional Kimmeridge Limestone stratigraphic trap. These limestones contain natural porosity and permeability and the hydrocarbons have migrated from the Kimmeridge or Liassic shales below.
- The work that has been done to understand the basin, which is based on existing information,

indicates that there may be unconventional shale oil and shale gas resources in Sussex. Celtique wish to acquire information about the Jurassic shales to better understand and evaluate any unconventional potential.

- Should the data from the well provide positive indications of shale oil or shale gas we will make a separate planning request for further exploration of these zones.

Celtique is committed to ensuring high standards in its operations and that its activities do not have an undue impact on the environment. Any exploration or evaluation of shale gas or shale oil would follow the latest regulations and guidelines in order to achieve this.

More can be found about applicable regulations in our section on planning.

Celtique Energie

Exploring responsibly for oil and gas in Europe

What is Seismic? How Can This Technique Help Us to Find Hydrocarbons?



Seismic is a common tool that is used in the oil and gas industry to help us to locate underground geological structures and traps.

The technique is analogous to medical ultrasound scans (e.g. pregnancy) or echo-sounding on boats or submarines. Energy is generated at the surface and is reflected off the subsurface strata due to rock property changes. The energy is generated using large machines known as vibroseis trucks, and is transmitted into the ground using a hydraulic plate. This plate vibrates at different frequencies and transmits energy into the ground.

The reflected waves are recorded at the surface using Geophones. The deeper the strata, the longer it takes for the wave to be reflected back and to reach the surface. The first seismic data was acquired in the area during the 1960s. The photographs below show new seismic being acquired in 2011. After the data has been acquired it is then processed by computer before a final image of the subsurface structure is presented - the seismic image.



Vibroseis truck



Hydraulic plate

This seismic section shows the underground structure, with reflectors showing the boundary between rock layers with different properties.

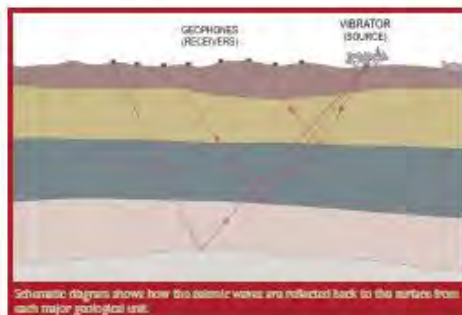

Schematic diagram shows how the seismic waves are reflected back to the surface from each major geological unit.

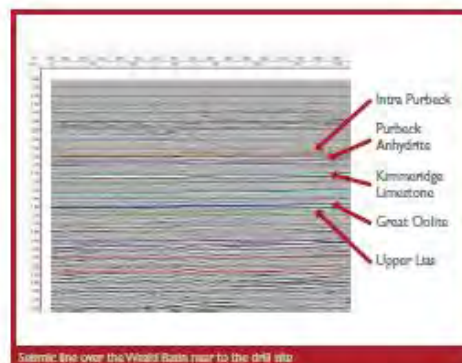

Seismic line over the Weslud Basin near to the drill site

The image above shows one of the resulting seismic sections which was acquired from a recent survey.

Typical UK Drilling Locations



The picture below shows the drilling rig on the Markwells Wood-1 well site in West Sussex, nestled into the corner of woodland and hidden from the surrounding residences.



Markwells Wood-1 Wellsite in West Sussex - Courtesy of Northern Petroleum Plc

The compact site and use of natural screening minimises the impact on the local community.

Components of the drilling rig are moved onto location over a five day period and assembled there.

The drilling process is constantly monitored in real time. Parameters such as hole depth, bit depth, weight on bit, revs per minute, torque mud pit volumes, mud density in and out and gas content in the mud are continuously monitored with alarms set for when these values move outside the expected range.

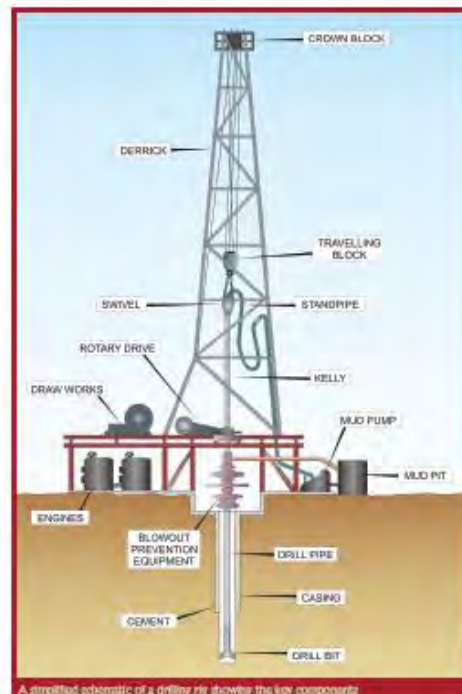

A simplified schematic of a drilling rig showing the key components

Monitors displaying these parameters are provided on the drill floor and for the rig tool pusher and Celtique's on-site representative.

Celtique Energie

Exploring responsibly for oil and gas in Europe

How We Drill - Horizontal Drilling



If Celtique find indications that oil is present within the Kimmeridge limestones the vertical well will be drilled to its planned depth of 8,750ft and we may return to drill a horizontal sidetrack into the Kimmeridge limestone at a later date. A horizontal well connects with more of the reservoir and would improve the production rates from the well.

Sidetracking the well

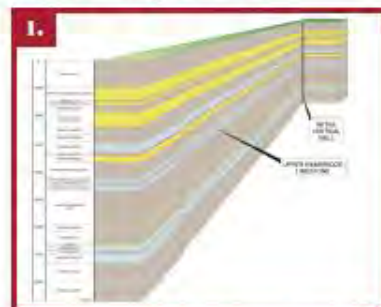

We have completed drilling our vertical well and indications show the possibility of oil or gas in the Upper Kimmeridge Limestone.

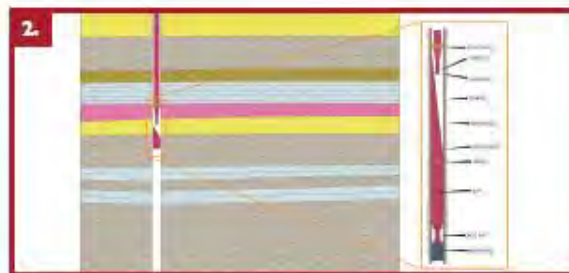

We plug back the well with cement to approximately 1,500ft above our target zone for the horizontal section.

Once the cement is set, we install a "whipstock" (a tapered steel wedge) above the cement plug and orient it so the taper points in the direction we wish to drill (azimuth).

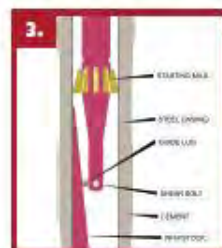

Once the whipstock is in position and oriented, the running bolt is sheared and the starting mill run in and rotated.

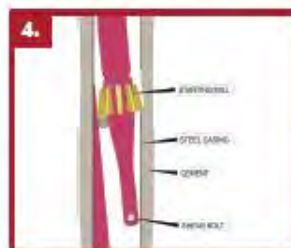

The starting mill is forced up against the casing by the taper on the whipstock, and as it is rotated it cuts a window in the casing.



Once the starting mill has drilled about 2ft, the milling assembly is pulled out of the hole and changed out for a window mill and watermelon mill. This is run in and the window milled in the casing plus about 10ft of new hole in the rock.



When the 8 1/4 inch window in the casing has been cut, and 10ft of fresh hole has been drilled, the milling tools are pulled out of the hole and a directional drilling assembly is run in. The directional well is continued until the target formation is penetrated at a hole inclination of almost 90° to vertical. At this point a 7 inch steel liner is then run and cemented in place, and the 6 inch diameter horizontal section is drilled.

How We Drill - Horizontal Drilling



A directional drilling assembly consists of a mud motor above the drill bit (which provides bit rotation by the hydraulic power of drilling mud circulated down the drill string) attached to a bent sub assembly with a shallow (around 1°) bend.

A downhole gyroscope is used to orient the bent sub assembly to the azimuth required and mud pumped down the drill string and through the mud motor to provide bit rotation.

In this case the drill string is kept stationary as the hole angle builds along the desired azimuth.

During the directional drilling phase a MWD (Measurement While Drilling) system is used which measures the inclination and azimuth of the wellbore as well as a gamma ray sensor which gives an indication of the type of rock being drilled.

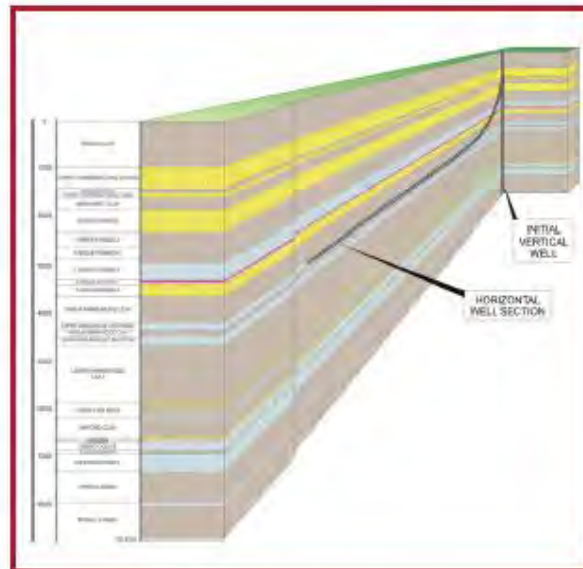

This information is sent to surface in real time using mud pulse telemetry. A downhole valve is employed to restrict the flow of drilling mud according to the digital information being transmitted, which creates small pressure fluctuations. These pressure fluctuations are picked up by pressure sensors at the surface and processed by computers to reconstruct the information.

Time	Depth	Rate	Temp	Pressure	Gamma	Inclination	Azimuth	Surf. Press	Surf. Temp	Surf. Rate	Surf. Temp
10:00	1000	100	100	100	100	100	100	100	100	100	100
10:05	1050	105	105	105	105	105	105	105	105	105	105
10:10	1100	110	110	110	110	110	110	110	110	110	110
10:15	1150	115	115	115	115	115	115	115	115	115	115
10:20	1200	120	120	120	120	120	120	120	120	120	120
10:25	1250	125	125	125	125	125	125	125	125	125	125
10:30	1300	130	130	130	130	130	130	130	130	130	130
10:35	1350	135	135	135	135	135	135	135	135	135	135
10:40	1400	140	140	140	140	140	140	140	140	140	140
10:45	1450	145	145	145	145	145	145	145	145	145	145
10:50	1500	150	150	150	150	150	150	150	150	150	150
10:55	1550	155	155	155	155	155	155	155	155	155	155
11:00	1600	160	160	160	160	160	160	160	160	160	160
11:05	1650	165	165	165	165	165	165	165	165	165	165
11:10	1700	170	170	170	170	170	170	170	170	170	170
11:15	1750	175	175	175	175	175	175	175	175	175	175
11:20	1800	180	180	180	180	180	180	180	180	180	180
11:25	1850	185	185	185	185	185	185	185	185	185	185
11:30	1900	190	190	190	190	190	190	190	190	190	190
11:35	1950	195	195	195	195	195	195	195	195	195	195
11:40	2000	200	200	200	200	200	200	200	200	200	200
11:45	2050	205	205	205	205	205	205	205	205	205	205
11:50	2100	210	210	210	210	210	210	210	210	210	210
11:55	2150	215	215	215	215	215	215	215	215	215	215
12:00	2200	220	220	220	220	220	220	220	220	220	220

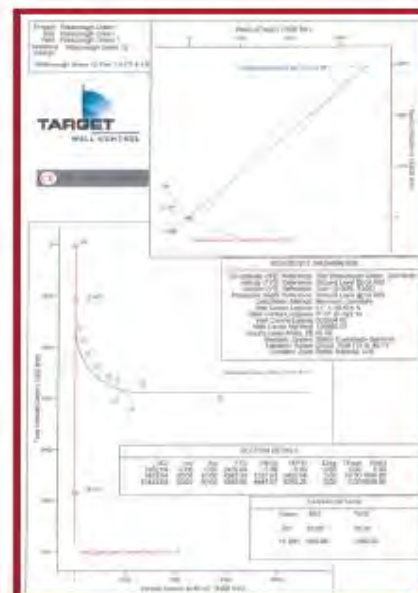

Celtique Energie

Exploring responsibly for oil and gas in Europe

Post-Drilling Operations



Since this is an exploration well, the future for the well and the site depends on the results. Data is gathered from the well in the form of core, drilling cuttings, electric logs and perhaps even a short term test to see if hydrocarbons will flow. Whether indications are positive or negative, at the end of the well, the rig is dismantled and demobilised from site.

If the data is positive

If the well data yields positive results, the well is safely isolated while consideration is given to the need for more appraisal drilling or to a potential permanent development. For a permanent development, Celtique must also submit a Field Development Plan to West Sussex County Council (WSCC) and the Department of Energy and Climate Change (DECC), outlining the planned method for extracting the hydrocarbons.

Only once both WSCC and DECC have given their consent can the equipment to extract the trapped hydrocarbons be installed at the site.



Layout of a typical oil testing facility with a 'nodding donkey' at the site centre with water storage and separation tanks on the edge. Oil is lifted up from the reservoir each layer by cushion much like the way a plunger can lift material to unblock a drain.



View of the site from beyond one of the soil mounds or 'hounds', constructed prior to drilling.



A 'Christmas tree' is installed at a well. This small unit consists of master and secondary valves to control and isolate the well.

If the data is negative

If the test results show that hydrocarbons are either absent or are present in non-commercially viable quantities, the well will be "abandoned". This involves plugging the wellbore with cement, cutting the casing approximately 2.5m below the surface, and then returning the site to its original condition.

Topsoil stored in large, protected mounds, known as bunds, is used to restore the site.



After the rig is dismantled, the primary stage of site remediation will be to take down the surrounding soil mounds and move the topsoil to the site centre.



Earthmovers will flatten the top soil and return the site to a level ground.



Pictures of the Woborough Green site before, and how it will be returned after drilling. The final stage of well site remediation will be to lay new turf, or to leave the site in the same agricultural condition as before drilling if requested by the landowner.

The Regulatory Framework



Oil and gas exploration is a tightly regulated operation involving organisations ranging from local authorities to national government departments.

Planning and environmental regulation

National

The Town and Country Planning Act (TCPA), 1990: The TCPA regulates the function of planning authorities and development control procedures. It also sets out how Local Plans should be structured, as well as the requirements for planning applications and their determination.

The Town and Country Planning (Environmental Impact Assessment) Regulations (The EIA Regulations), 2011: The EIA Regulations set out the process and purpose of an EIA and the resulting Environmental Statement including details on existing conditions, anticipated effects and relevant mitigation.

National Planning Policy Framework (NPPF), 2012: The NPPF is the planning framework for England and Wales. It promotes sustainable development in both plan making and decision taking, focusing on economic, social and environmental roles.

Regional

The Regional Spatial Strategy (RSS) for the South East 2008: The RSS for the South East was revoked in early 2013 with regulatory powers returning to national and local authorities.

Local

West Sussex County Council Minerals Local Plan, (WSCC Minerals Plan), 2003: The WSCC Minerals Plan sets out policies governing mineral extraction activities and environmental protection.

Chichester District Council Local Plan, (CDC Plan), 1999: The CDC Plan sets out the policies against which local planning applications will be determined. CDC will be a consultee on our application as mineral applications are dealt with at a County level.

Notwithstanding the regulatory framework highlighted above, each environmental discipline (for example ecology, groundwater protection and archaeology) are all regulated by further legislation, some of which is detailed in the following exhibition boards.

Regulation of operations

Below is a selection of the most important regulations related to petroleum exploration:

Petroleum Act 1998

Petroleum Production (Landward areas) regulations 1995 - 1436

Energy Act 2008

The Borehole Sites & Operations Regulations 1995 (BSO) – SI No 1995:2038, October 1995

Management of Health and Safety at Work Regulations 1999

Construction (Design and Management) Regulations 2007

Guidelines on shale gas & shale oil operations

Shale Gas Extraction in the UK: A Review of Hydraulic Fracturing, The Royal Society & Royal Academy of Engineering, June 2012

Government Response to "Shale Gas Extraction in the UK: A Review of Hydraulic Fracturing", 10th Dec 2012

UK Onshore Shale Gas Well Guidelines, UK Onshore Operators Group (UKOOG), February 2013

Landscape and Visual Impact



During drilling operations, a rig of up to 40m in height will be used on site for a period of 6-10 weeks when drilling the initial vertical exploration well, and 6-12 weeks if a follow up horizontal well is drilled.

Should Celtique find oil or gas when drilling the vertical or follow up horizontal well, the drilling rig may be on site for up to a further two weeks whilst we test and evaluate the hydrocarbons found.

We have carried out a Landscape and Visual Impact Assessment (LVIA) which indicates that the drill rig will not be fully visible from either short or long distances.

The drilling rig will be on site for an anticipated period of up to 12 weeks when drilling the vertical well, and up to 14 weeks if a horizontal well is drilled. The rig will not be a permanent feature in the landscape.

The local landscape and existing woodland helps to naturally screen the well site including the lower part of the drilling rig and the ground level equipment.

The illustrative photomontages provided below indicate the visibility of the drilling rig in the area around the site.

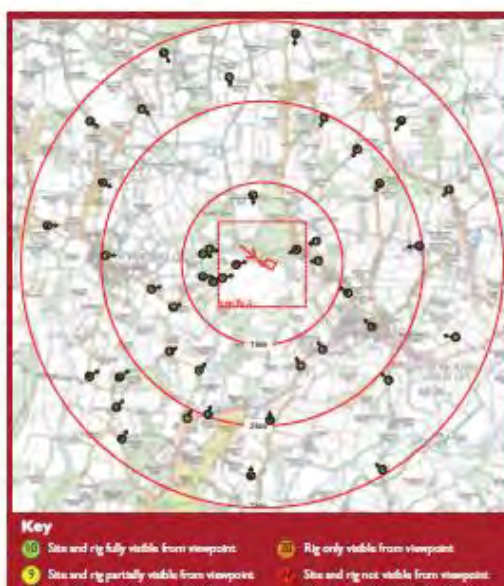

Celtique Energie

Exploring responsibly for oil and gas in Europe

Noise



A noise assessment has been carried out to ensure noise levels during construction and operation are not harmful to residents or the local environment.



Noise isopleth illustrating estimated noise levels around site

Construction would take place during daytime hours only and drilling would be undertaken 24 hours a day seven days a week to ensure the safe and efficient drilling of the borehole. The following information shows how the noise from our proposed development compares to other sources of noise and illustrates that we are within the Government's thresholds on noise emissions.

Likely noise levels from our site

PROPERTY	Noise Source and dB	
	Construction	Drilling
Skiff Farm	41	38
Apple Tree Cottage	40	36
Lower Sparr Farm	39	36
Wisborough Villa	39	35

The noise isopleth shown indicates the anticipated noise levels during drilling operations, on the surrounding environment.

Government advice on noise requires our proposed development to be below 45dB at neighbouring properties at night, 55dB during the evening and weekends and 65dB during the day.

Noise comparisons

NOISE SOURCE	Decibel Level (dB)
Jet taking off (at 25m)	150
Chainsaw	120
Live rock music	110
Helicopter at 100ft	100
Motorbike at 25ft	90
Diesel truck 40mph at 50ft	83
Vacuum cleaner	70
Conversation in a restaurant	60
Conversation at home	50
Library	44
During construction of the proposed development	41-39
During drilling operations	38-35
Whisper	20
Breathing	10

Ecology and Lighting



There are a number of animal species which are protected under European law. Our ecologists are undertaking the appropriate surveys for a variety of species on and around the site to ensure that the proposed development would not have a negative impact on the local ecology. Ecological surveys can only be undertaken at certain times of the year, and are being undertaken in accordance with the latest legislation and guidance.

Ecology

Our surveys are on-going and will continue until a full set of data has been collected for each identified species, with the surveys finishing around mid-summer. A full ecological assessment will be prepared and submitted with the planning application along with results of the surveys and methods for protecting any sensitive animal species.

The site comprises part of an arable field with an area of ancient woodland to the north and west. Although the arable field provides a limited habitat for wildlife, a range of species which may live in the woodland including dormice and bats.

At least six species of **bat** are known to occur in the area and a number of trees on the site boundary have suitable crevices for roosting bats. Bat boxes have been placed around the site to measure bat activity, as it is likely that bats forage along the woodland edge. To limit any impacts on bats, lighting would be inwards and downwards facing.

There are records of **dormouse** occurring in the area and dormice tubes have been placed in the woodland and hedgerows that surround the site which could be suitable habitats for these animals. Developing the site away from the woodland edge will mitigate any impacts on dormice.

A **badger sett** was located close to the site and we are continuing to monitor badger activity in the area to ensure these animals are not adversely affected by the project. By developing the site away from the woodland edge and installing fencing around the well site, impacts on Badgers would be limited.

Due to the site's proximity to important nature conservation areas we are working closely with West Sussex County Council and other stakeholders to ensure that there are no adverse impacts on these areas.



Lighting

Drilling will take place 24 hours a day seven days a week and therefore lighting is required at night for the health and safety of the rig crew.

A Lighting Assessment has been carried out on the proposed development and proposes that light sources will be both downward and inward facing to minimise light intrusion on the local environment, residents and bats.



Drainage, Flood Risk and Groundwater Protection



According to Flood Zone mapping by the Environment Agency, the site itself falls within an area classified as having a "Low Probability" of flooding with less than a one in 1,000 annual probability of flooding in any year.



An impermeable membrane is placed on site to prevent any contamination

The proposed development lies on higher ground, 100m south of Boxal Brook and outside of the 1 in 100 year flood extent.

However, our on-site water storage provision allows for there being a one in 100 year storm. If there was such a storm, the site would be approximately 25mm under water and the proposed development will therefore not have an impact on flood risk.

Surface water and drainage will be managed through the following design measures:

- drainage along the access road where required;
- lining of the internal well site with an impermeable membrane falling to a perimeter interceptor ditch;
- interceptor ditches falling to a corner sump; and
- the contents of the perimeter interceptor ditches and sump will be;
 - a) used for building new drilling mud,
 - b) released to the water environment after passing through a Class 1 Full Retention separator; or
 - c) taken by tanker to an approved disposal facility if contaminants are present.



Interceptor ditches lined with impermeable membrane

The site is not in an area where people use water from aquifers for water supply, either public or private. However, any potential near surface aquifers will be protected by the;

- use of a freshwater drilling mud with non-toxic additives;
- control of the mud-balance, such that lost circulation and formation invasion are minimized; and
- the very short-term exposure of the formation to the drilling mud, given that the hole is quickly cased after drilling.

These mitigation measures are standard and are incorporated into the design of the well.

Site Entrance Details
Scale: 1:500

Proposed access road
Parking area
Site entrance
View from the entrance
View from the entrance

Phase 1: Construction of access road and well site	Time Period	Two-way Traffic Volumes		
		Total	LV (<1.5m)	HV (>1.5m)
Forecast traffic associated with Phase 1 of the Proposed Development	AM Peak (08:00-09:00)	9	7	2
	PM Peak (17:00-18:00)	2	0	2
	24-hour (AAWT) ¹	35	13	22
Percentage change in vehicle movements on A272	AM Peak (08:00-09:00)	1.53%	1.32%	3.40%
	PM Peak (17:00-18:00)	0.32%	0.00%	3.21%
	24-hour (AAWT) ¹	0.49%	0.20%	3.10%
Percentage change in vehicle movement on Kindford Road	AM Peak (08:00-09:00)	7.99%	7.13%	13.89%
	PM Peak (17:00-18:00)	1.65%	0.00%	12.20%
	24-hour (AAWT) ¹	2.51%	1.07%	12.05%

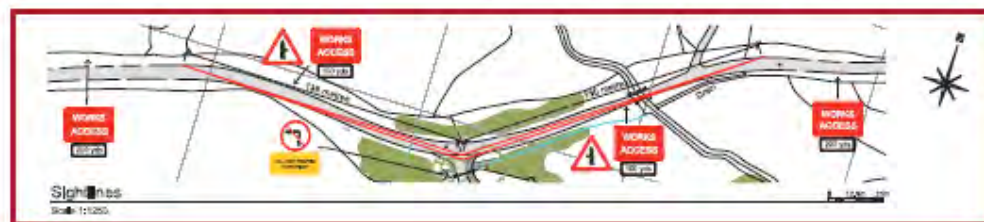

Celtique in the Community



If Celtique finds hydrocarbon reserves which are economically viable and further appraisal of these is successful, then the production phase will offer a number of significant benefits to the local community.

If we move to a permanent field development, then Celtique will seek to recruit staff locally, and encourage our suppliers to do the same. This would equate to millions of pounds of additional economic activity within the region.

If we are successful in our exploration and develop permanent operations at Wisborough Green, Celtique

will look to be a good neighbour and support local initiatives within the community.

Celtique will also seek to work with local schools to promote education and awareness around the local geology and the technical and engineering challenges of exploring for and developing oil and gas fields.



Celtique will seek to work with local schools to support education initiatives



Celtique Energie

Exploring responsibly for oil and gas in Europe

What Happens Next?



We are currently assessing the results of our Environmental Impact Assessments (EIA) and preparing a planning application which will include an Environmental Statement (ES) discussing these results. Following the collection of information from our Public Consultation, we anticipate that we will submit our application to West Sussex County Council in June 2013.

EVENT	DURATION
Public Exhibition held	2 days
Comments from the Public Consultation are collated with relevant issues being resolved in the design and planning application	2 weeks
Planning application submitted to West Sussex County Council	16 weeks
Public consultation letters sent out to local residents and stakeholders seeking their opinion on the application	3 weeks
A decision will be issued by West Sussex County Council	1 day
Information to discharge any conditions is submitted	2 weeks
Conditions discharged by West Sussex County Council	6 weeks
Construction begins on site	6-10 weeks
Drilling operations are undertaken	10 weeks (max) during vertical, 12 weeks (max) during lateral
The site is restored if no oil or gas is discovered	6-10 weeks
Any oil or gas discovered is tested and evaluated	2 weeks (max) during vertical, 26 weeks (max) during lateral
If not restored, the site is retained whilst an application for production of any oil or gas reserves is prepared and submitted to West Sussex County Council	Pending planning permission

We hope that you have found this exhibition useful in understanding our proposed development.

Your views count, so we would be grateful if you could spend a few minutes completing a questionnaire and telling us your thoughts about the exhibition and the proposed development.

All responses will be collated and used to identify any issues which can be resolved within the proposed design and planning application.

E-mail: consultation@celtiqueenergy.com
Phone: 0800 023 2148

Celtique Energie

Exploring responsibly for oil and gas in Europe

7.6 Comment form

Comment Form			
Wisborough Green Well Site – Public Consultation			
17 and 18 May 2013			
<p>Thank you for visiting our public consultation event. We would appreciate it if you could share your feedback on what you have seen today.</p>			
1. HOW DID YOU FIND OUT ABOUT TODAY'S PUBLIC EXHIBITION?			
Letter to household	<input type="checkbox"/>	Other (please state)	<input type="checkbox"/>
Article in local newspaper	<input type="checkbox"/>		
Advert in local newspaper	<input type="checkbox"/>		
Word of mouth	<input type="checkbox"/>		
Social media (Facebook, Twitter, etc.)	<input type="checkbox"/>		
2. WHAT DO YOU THINK ARE THE MOST IMPORTANT ISSUES FOR CELTIQUE TO CONSIDER AS PART OF ITS TEMPORARY WELL SITE APPLICATION? (please tick more than one as appropriate)			
Visual impact of drilling rig	<input type="checkbox"/>	Other (please state)	<input type="checkbox"/>
Protection of groundwater aquifers	<input type="checkbox"/>		
Vehicle movements to and from the site	<input type="checkbox"/>		
Operational safety on site	<input type="checkbox"/>		
3. TAKING INTO CONSIDERATION FACTORS SUCH AS NATURAL SCREENING AND DISTANCE FROM NEARBY PROPERTIES, DO YOU AGREE THAT THIS LOCATION SOUTH OF BOXAL BRIDGE IS APPROPRIATE FOR A TEMPORARY WELL SITE? (please circle choice)			
Strongly agree	Agree	Neither agree or disagree	Disagree Strongly Disagree
4. THINKING ABOUT WHAT YOU HAVE SEEN HERE TODAY, WHAT SECTIONS OF THE PUBLIC EXHIBITION HAVE YOU FOUND MOST INFORMATIVE?			
Location plans	<input type="checkbox"/>	Geology	<input type="checkbox"/>
Exploration and drilling	<input type="checkbox"/>	Environmental assessments	<input type="checkbox"/>
5. HOW BETTER INFORMED ABOUT CELTIQUE'S PROPOSALS ARE YOU AFTER TODAY'S EVENT? (please circle choice)			
Very informed	Somewhat informed	Not that informed	Not at all informed
Celtique Energie		Exploring responsibly for oil and gas in Europe	

6. HOW IMPORTANT DO YOU RATE THE FOLLOWING ISSUES? (circle as appropriate)

- Reducing the UK's reliance on oil and gas imports

Very important Important Not that important Not at all important Don't know

- Promoting the use of oil and gas to complement renewable energy sources

Very important Important Not that important Not at all important Don't know

- Mitigating climate change by supporting renewable technologies (e.g. wind or solar)

Very important Important Not that important Not at all important Don't know

- Supporting community initiatives if the site becomes a producing well

Very important Important Not that important Not at all important Don't know

- Creating employment and apprenticeship opportunities for local people

Very important Important Not that important Not at all important Don't know

7. DO YOU HAVE ANY GENERAL COMMENTS YOU WOULD LIKE TO SHARE?

8. TO HELP US ANALYSE THE FEEDBACK WE RECEIVE, COULD YOU PLEASE CONFIRM THE FOLLOWING DETAILS ABOUT YOURSELF? (circle as appropriate)

Gender: M / F

Age: 18 to 25 26 to 34 35 to 44 45 to 54 55 to 64 65+

Postcode: _____

9. PLEASE ADD YOUR CONTACT DETAILS IF YOU WOULD LIKE TO BE KEPT UPDATED ON CELTIQUE'S PROPOSALS:

Name _____

Address _____

Postcode _____

Telephone _____ Email _____

All feedback forms should be returned by 7 June 2013 to:
Celtique Wisborough Green Consultation, c/o PPS Group, 302-308 Regent Street, London W1B 3AT

Your enquiries and comments will be analysed by PPS (Local & Regional) Ltd on behalf of Celtique Energy World Ltd. Copies may be made available, in due course, to West Sussex County Council so that they can note your comments. We will, however, request that your personal details are not placed in the public record. Your personal details will be held securely by PPS and Celtique in accordance with the Data Protection Act 2000, and will be used solely in connection with this consultation and any subsequent planning application and, except as noted above, will not be passed to any third parties.



7.7 Consultation website page

Investor information / Contact / Q&A / News / Useful links / Home

Celtique Energie

Exploring responsibly for oil and gas in Europe

[About us](#)[What we do](#)[Environment and community](#)[Health and Safety](#)[Operations](#)[Benefits](#)

[Southern England](#)[Woodbarn Farm](#)[Wisborough Green](#)[Fernhurst](#)[Back to The UK](#)[Home](#)

Wisborough Green

After reviewing previous data of the region and undertaking its own seismic surveys, Celtique Energie is proposing to construct a temporary well site on a remote and well screened piece of land north-west of Wisborough Green, West Sussex.

The exploratory well would enable the company to test for the presence of commercially viable oil or gas reserves in the area.

Celtique will be hosting a public exhibition on its proposals in the main hall of the **Kirdford Village Hall, Kirdford Road, RH14 0ND** on the following dates:

Friday 17 May, 4pm to 8pm
Saturday 18 May, 11am to 3pm

All members of the local community are encouraged to attend this event to view the proposals and provide their feedback. Following this public exhibition event, Celtique will review and respond to the feedback received from the public and submit a planning application to West Sussex County Council.

The information that will be made available at the exhibition event can be found below.

Exhibition Boards

[Download PDF](#)

Comment Form

[Download PDF](#)

The deadline for members of the public to provide completed comment forms is **Friday 7 June 2013**.

Celtique's future planning application for its proposed site north-west of Wisborough Green, will be the second time the company will be seeking to gain planning permission to construct a temporary well site, following the decision by West Sussex County Council to approve Celtique's first exploratory site near the village of Broadford Bridge, just south of Billingshurst.

Members of the public with enquiries about the public exhibition can get in touch with Celtique Energie on its dedicated community information line (9am - 5.30pm Monday to Friday) 0800 023 2148 or email consultation@celtiqueenergie.com.

Celtique Energie
Exploring responsibly
for oil & gas in Europe

By committing to operating at the highest standards and working openly with local communities, we aim to give countries the means to develop their own resources

Operations

- The UK
- France
- Germany
- Poland
- Romania
- Switzerland

- About us
- What we do
- Environment and community
- Health and Safety
- Operations
- Benefits
- Site map

- Investor information
- Contact
- Q&A
- News
- Useful links

7.8 Community contact log

Date	Format	Query	Response
03/05/2013	Phone	Received the letter and queried location of the site.	Site of location provided.
03/05/2013	Phone	Received the letter and queried location of the site. Supportive of principal but wary of environmental impact; noted that Northup Copse is a site for nightingales.	Site of location provided.
03/05/2013	Phone	Queried whether Celtique's proposals were "a joke".	Details of proposals confirmed.
10/05/2013	Phone	Confused Cuadrilla's 'fracking' proposals with Celtique's exploration application	Overview of Celtique's proposals confirmed.
21/05/2013	E-mail	Did not receive any communication from Celtique regarding the consultation. Concerned that the temporary drilling rig would be visible from her home.	Provided further details of LVIA conducted by Celtique's independent consultant.
31/05/2013	Phone	Spoke in detail regarding hydraulic fracturing and whether Celtique would be proposing the technique at its proposed well site at some point in the future.	Confirmed that the well Celtique is proposing to drill will never be hydraulically fractured and that hydraulic fracturing would be subject to a separate planning application and further consultation with the community. Issued a hard copy of the Royal Society/Royal Academy of Engineering report on hydraulic fracturing for background reference.

05/06/2013	E-mail	Received exhibition booklet via post. Followed up previous correspondence with Celtique to reiterate concerns over visual impact of proposals.	Provided further details of LVIA conducted by Celtique's independent consultant.
11/06/2013	E-mail	Querying deadline for feedback forms and whether her comments would be considered.	Informed that the deadline for consultation responses had passed but Celtique would take into consideration any comments submitted to it by members of the public.
11/06/2013	E-mail	Querying timings for submission of planning application.	Confirmed that Celtique is targeting a submission for end of June or July.
21/06/2013	Phone	Requested invitation to Celtique presentation to Kirdford and Wisborough Green Parish Councils.	Informed that it was a presentation to parish council members exclusively.
09/07/2013		Querying timings for submission of planning application. Requested notification when application is submitted.	Provided update on timings for submission and confirmed that a notification would be issued once the application is validated.
10/07/2013		Requested exhibition booklet be supplied in the post.	Booklet provided.
12/07/2013	Phone	Calling to confirm receipt of hard copy of recent joint parish presentation from Celtique.	Recorded.
31/07/2013	E-mail	Household located on Celtique exhibition boards. Raised concerns over: 1) traffic movements associated with the project; 2) transport routes to and from the site; 3) the scope for hydraulic fracturing in the future; 4) future production scenarios. Noted that he didn't believe in 'Not In My Back Yard' but equally was concerned about impact of Celtique's proposals on	Engaged in lengthy discussion regarding each one of his concerns. Noted that hydraulic fracturing is not included as part of this planning application but Celtique would evaluate the shales if granted permission. Proposed to send a copy of the



		local environment.	Royal Society/Royal Academy of Engineering report on hydraulic fracturing as background reference.
09/08/2013	Phone	Buying a house in the area and would like to know timeline of planning application submission, decision date, start of work if accepted.	Tried to call back - left message asking for her to call back. No call has been returned.

Beltrique W.C. Consultn,
To PPS Group,
302-308 Regent St.,
London, W1B 3AT.

Dear Sir,

As a resident of this lovely
Sussex Weald village I would
like to add my name to those
who disagree with the proposal
to undertake investigations
and mining at the well site.

Besides any other considerations
I have huge concerns for the
flora and fauna which will be
affected adversely. There is
also a potential risk of
poisoning the local River

with potentially disastrous effects on the ecosystem.

We border the AONB as Celticque appreciate and of course the boundary is a purely arbitrary line which Nature does not respect! We have endangered species here and their habitat must be respected and preserved.

How many more sites there are in Britain which could be investigated!

Finally, despite all your "safeguards" to "water systems" and "protections" I recall many Shells and BP disasters where there were "safeguards". You are always left with residual risk and that risk is unacceptable to us, the residents.

Yours faithfully,

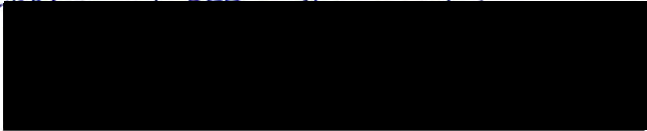

Comment Form



Wisborough Green Well Site – Public Consultation 17 and 18 May 2013

Thank you for visiting our public consultation event. We would appreciate it if you could share your feedback on what you have seen today.

1. HOW DID YOU FIND OUT ABOUT TODAY'S PUBLIC EXHIBITION?

Letter to household

☒

Other (please state)

☐

Article in local newspaper

☐

Advert in local newspaper

☐

Word of mouth

☐

Social media (Facebook, Twitter, etc.)

☐

2. WHAT DO YOU THINK ARE THE MOST IMPORTANT ISSUES FOR CELTIQUE TO CONSIDER AS PART OF ITS TEMPORARY WELL SITE APPLICATION? (please tick more than one as appropriate)

Visual impact of drilling rig

☐

Other (please state)

☐

Protection of groundwater aquifers

☒

Vehicle movements to and from the site

☐

Operational safety on site

☒

3. TAKING INTO CONSIDERATION FACTORS SUCH AS NATURAL SCREENING AND DISTANCE FROM NEARBY PROPERTIES, DO YOU AGREE THAT THIS LOCATION SOUTH OF BOXAL BRIDGE IS APPROPRIATE FOR A TEMPORARY WELL SITE? (please circle choice)

Strongly agree

Agree

Neither agree or disagree

Disagree

Strongly Disagree

4. THINKING ABOUT WHAT YOU HAVE SEEN HERE TODAY, WHAT SECTIONS OF THE PUBLIC EXHIBITION HAVE YOU FOUND MOST INFORMATIVE?

Location plans

☒

Geology

☐

Exploration and drilling

☒

Environmental assessments

☐

5. HOW BETTER INFORMED ABOUT CELTIQUE'S PROPOSALS ARE YOU AFTER TODAY'S EVENT? (please circle choice)

Very informed

Somewhat informed

Not that informed

Not at all informed

6. HOW IMPORTANT DO YOU RATE THE FOLLOWING ISSUES? (circle as appropriate)

- Reducing the UK's reliance on oil and gas imports

Very important

Important

Not that important

Not at all important

Don't know

- Promoting the use of oil and gas to complement renewable energy sources

Very important

Important

Not that important

Not at all important

Don't know

- Mitigating climate change by supporting renewable technologies (e.g. wind or solar)

Very important

Important

Not that important

Not at all important

Don't know

- Supporting community initiatives if the site becomes a producing well

Very important

Important

Not that important

Not at all important

Don't know

- Creating employment and apprenticeship opportunities for local people

Very important

Important

Not that important

Not at all important

Don't know

7. DO YOU HAVE ANY GENERAL COMMENTS YOU WOULD LIKE TO SHARE?

8. TO HELP US ANALYSE THE FEEDBACK WE RECEIVE, COULD YOU PLEASE CONFIRM THE FOLLOWING DETAILS ABOUT YOURSELF? (circle as appropriate)

Gender: M / F

Age: 18 to 25 26 to 34 35 to 44 45 to 54 55 to 64 65+

Postcode:

9. PLEASE ADD YOUR CONTACT DETAILS IF YOU WOULD LIKE TO BE KEPT UPDATED ON CELTIQUE'S PROPOSALS:

Name

Address

Telephone

All feedback forms should be returned by 7 June 2013 to:

Celtique Wisborough Green Consultation, c/o PPS Group, 302-308 Regent Street, London W1B 3AT

Your enquiries and comments will be analysed by PPS (Local & Regional) Ltd on behalf of Celtique Energie Weald Ltd. Copies may be made available, in due course, to West Sussex County Council so that they can note your comments. We will, however, request that your personal details are not placed in the public record. Your personal details will be held securely by PPS and Celtique in accordance with the Data Protection Act 2000, and will be used solely in connection with this consultation and any subsequent planning application and, except as noted above, will not be passed to any third parties.

Comment Form



Wisborough Green Well Site – Public Consultation

17 and 18 May 2013

Thank you for visiting our public consultation event. We would appreciate it if you could share your feedback on what you have seen today.

1. HOW DID YOU FIND OUT ABOUT TODAY'S PUBLIC EXHIBITION?

Letter to household

☒

Other (please state)

☐

Article in local newspaper

☒

Advert in local newspaper

☐

Word of mouth

☐

Social media (Facebook, Twitter, etc.)

☐

2. WHAT DO YOU THINK ARE THE MOST IMPORTANT ISSUES FOR CELTIQUE TO CONSIDER AS PART OF ITS TEMPORARY WELL SITE APPLICATION? (please tick more than one as appropriate)

Visual impact of drilling rig

☒

Other (please state)

☒

Protection of groundwater aquifers

☐

Vehicle movements to and from the site

☒

Operational safety on site

☐

Impact on our Planet ? ?

3. TAKING INTO CONSIDERATION FACTORS SUCH AS NATURAL SCREENING AND DISTANCE FROM NEARBY PROPERTIES, DO YOU AGREE THAT THIS LOCATION SOUTH OF BOXAL BRIDGE IS APPROPRIATE FOR A TEMPORARY WELL SITE? (please circle choice)

Strongly agree

Agree

Neither agree or disagree

Disagree

Strongly Disagree

4. THINKING ABOUT WHAT YOU HAVE SEEN HERE TODAY, WHAT SECTIONS OF THE PUBLIC EXHIBITION HAVE YOU FOUND MOST INFORMATIVE?

Location plans

☒

Geology

☒

Exploration and drilling

☒

Environmental assessments

☒

5. HOW BETTER INFORMED ABOUT CELTIQUE'S PROPOSALS ARE YOU AFTER TODAY'S EVENT? (please circle choice)

Very informed

Somewhat informed

Not that informed

Not at all informed

6. HOW IMPORTANT DO YOU RATE THE FOLLOWING ISSUES? (circle as appropriate)

- Reducing the UK's reliance on oil and gas imports

Very important

Important

Not that important

Not at all important

Don't know

- Promoting the use of oil and gas to complement renewable energy sources

Very important

Important

Not that important

Not at all important

Don't know

Doesn't complement!!!

- Mitigating climate change by supporting renewable technologies (e.g. wind or solar)

Very important

Important

Not that important

Not at all important

Don't know

- Supporting community initiatives if the site becomes a producing well

Very important

Important

Not that important

Not at all important

Don't know

But don't feel this supports our community!

- Creating employment and apprenticeship opportunities for local people

Very important

Important

Not that important

Not at all important

Don't know

would prefer other forms of employment.

7. DO YOU HAVE ANY GENERAL COMMENTS YOU WOULD LIKE TO SHARE?

*Why aren't more renewable sources of energy being given attention?
Concerned about the wellbeing of this amazing planet.*

8. TO HELP US ANALYSE THE FEEDBACK WE RECEIVE, COULD YOU PLEASE CONFIRM THE FOLLOWING DETAILS ABOUT YOURSELF? (circle as appropriate)

Gender:

M (F)

Age:

18 to 25

26 to 34

35 to 44

45 to 54

55 to 64

65+

Postcode:

9.

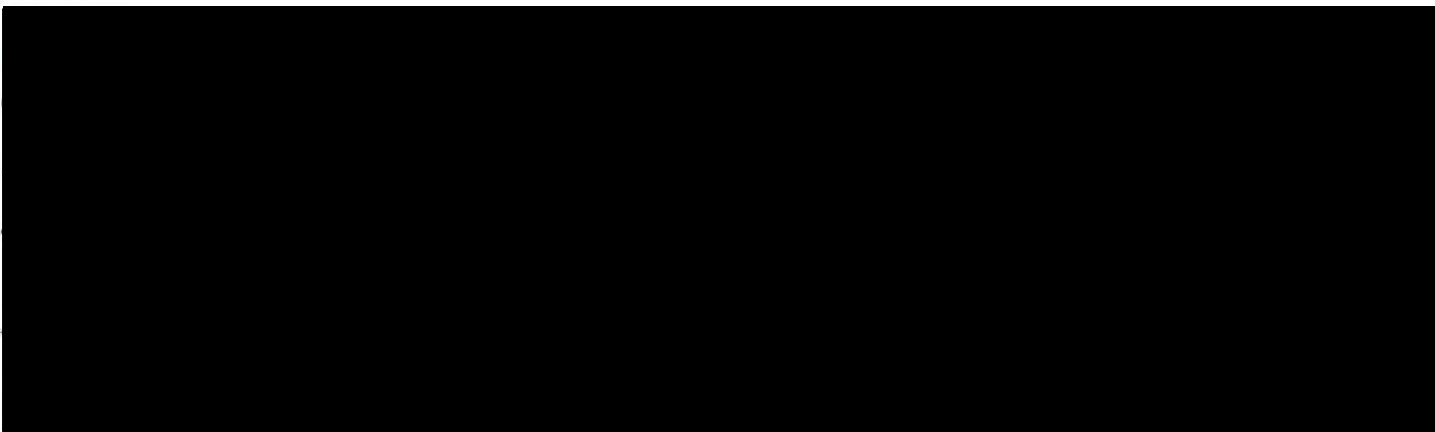

Celtique Wisborough Green Consultation, c/o PPS Group, 302-308 Regent Street, London W1B 3AT

Your enquiries and comments will be analysed by PPS (Local & Regional) Ltd on behalf of Celtique Energie Weald Ltd. Copies may be made available, in due course, to West Sussex County Council so that they can note your comments. We will, however, request that your personal details are not placed in the public record. Your personal details will be held securely by PPS and Celtique in accordance with the Data Protection Act 2000, and will be used solely in connection with this consultation and any subsequent planning application and, except as noted above, will not be passed to any third parties.

Comment Form



Q3

Wisborough Green Well Site – Public Consultation

17 and 18 May 2013

Thank you for visiting our public consultation event. We would appreciate it if you could share your feedback on what you have seen today.

1. HOW DID YOU FIND OUT ABOUT TODAY'S PUBLIC EXHIBITION?

- | | | | |
|--|-------------------------------------|----------------------|--------------------------|
| Letter to household | <input type="checkbox"/> | Other (please state) | <input type="checkbox"/> |
| Article in local newspaper | <input type="checkbox"/> | | |
| Advert in local newspaper | <input type="checkbox"/> | | |
| Word of mouth | <input checked="" type="checkbox"/> | Parish Council | |
| Social media (Facebook, Twitter, etc.) | <input type="checkbox"/> | | |

2. WHAT DO YOU THINK ARE THE MOST IMPORTANT ISSUES FOR CELTIQUE TO CONSIDER AS PART OF ITS TEMPORARY WELL SITE APPLICATION? (please tick more than one as appropriate)

- | | | | |
|--|-------------------------------------|----------------------|--------------------------|
| Visual impact of drilling rig | <input type="checkbox"/> | Other (please state) | <input type="checkbox"/> |
| Protection of groundwater aquifers | <input type="checkbox"/> | | |
| Vehicle movements to and from the site | <input checked="" type="checkbox"/> | | |
| Operational safety on site | <input type="checkbox"/> | | |

3. TAKING INTO CONSIDERATION FACTORS SUCH AS NATURAL SCREENING AND DISTANCE FROM NEARBY PROPERTIES, DO YOU AGREE THAT THIS LOCATION SOUTH OF BOXAL BRIDGE IS APPROPRIATE FOR A TEMPORARY WELL SITE? (please circle choice)

Strongly agree Agree Neither agree or disagree Disagree Strongly Disagree

4. THINKING ABOUT WHAT YOU HAVE SEEN HERE TODAY, WHAT SECTIONS OF THE PUBLIC EXHIBITION HAVE YOU FOUND MOST INFORMATIVE?

- | | | | |
|--------------------------|-------------------------------------|---------------------------|-------------------------------------|
| Location plans | <input checked="" type="checkbox"/> | Geology | <input type="checkbox"/> |
| Exploration and drilling | <input checked="" type="checkbox"/> | Environmental assessments | <input checked="" type="checkbox"/> |

5. HOW BETTER INFORMED ABOUT CELTIQUE'S PROPOSALS ARE YOU AFTER TODAY'S EVENT? (please circle choice)

Very informed Somewhat informed Not that informed Not at all informed

6. HOW IMPORTANT DO YOU RATE THE FOLLOWING ISSUES? (circle as appropriate)

- Reducing the UK's reliance on oil and gas imports

Very important

Important

Not that important

Not at all important

Don't know

- Promoting the use of oil and gas to complement renewable energy sources

Very important

Important

Not that important

Not at all important

Don't know

- Mitigating climate change by supporting renewable technologies (e.g. wind or solar)

Very important

Important

Not that important

Not at all important

Don't know

- Supporting community initiatives if the site becomes a producing well

Very important

Important

Not that important

Not at all important

Don't know

- Creating employment and apprenticeship opportunities for local people

Very important

Important

Not that important

Not at all important

Don't know

7. DO YOU HAVE ANY GENERAL COMMENTS YOU WOULD LIKE TO SHARE?

You need to emphasize that this is a WSCC planning application - not a CDC (Chichester district) application

8. TO HELP US ANALYSE THE FEEDBACK WE RECEIVE, COULD YOU PLEASE CONFIRM THE FOLLOWING DETAILS ABOUT YOURSELF? (circle as appropriate)

Gender:

M/F

Age:

18 to 25

26 to 34

35 to 44

45 to 54

55 to 64

65+

Postcode:

[REDACTED]

9. PLEASE ADD YOUR CONTACT DETAILS IF YOU WOULD LIKE TO BE KEPT UPDATED ON CELTIQUE'S PROPOSALS:

Name

Address

Telephone

[REDACTED]

All feedback forms should be returned by 7 June 2013 to:

Celtique Wisborough Green Consultation, c/o PPS Group, 302-308 Regent Street, London W1B 3AT

Your enquiries and comments will be analysed by PPS (Local & Regional) Ltd on behalf of Celtique Energie Weald Ltd. Copies may be made available, in due course, to West Sussex County Council so that they can note your comments. We will, however, request that your personal details are not placed in the public record. Your personal details will be held securely by PPS and Celtique in accordance with the Data Protection Act 2000, and will be used solely in connection with this consultation and any subsequent planning application and, except as noted above, will not be passed to any third parties.

Comment Form



Wisborough Green Well Site – Public Consultation

17 and 18 May 2013

Thank you for visiting our public consultation event. We would appreciate it if you could share your feedback on what you have seen today.

1. HOW DID YOU FIND OUT ABOUT TODAY'S PUBLIC EXHIBITION?

- | | | | |
|--|-------------------------------------|----------------------|--------------------------|
| Letter to household | <input checked="" type="checkbox"/> | Other (please state) | <input type="checkbox"/> |
| Article in local newspaper | <input type="checkbox"/> | | |
| Advert in local newspaper | <input type="checkbox"/> | | |
| Word of mouth | <input type="checkbox"/> | | |
| Social media (Facebook, Twitter, etc.) | <input type="checkbox"/> | | |

2. WHAT DO YOU THINK ARE THE MOST IMPORTANT ISSUES FOR CELTIQUE TO CONSIDER AS PART OF ITS TEMPORARY WELL SITE APPLICATION? (please tick more than one as appropriate)

- | | | | |
|--|-------------------------------------|----------------------|--------------------------|
| Visual impact of drilling rig | <input checked="" type="checkbox"/> | Other (please state) | <input type="checkbox"/> |
| Protection of groundwater aquifers | <input type="checkbox"/> | | |
| Vehicle movements to and from the site | <input checked="" type="checkbox"/> | | |
| Operational safety on site | <input type="checkbox"/> | | |

3. TAKING INTO CONSIDERATION FACTORS SUCH AS NATURAL SCREENING AND DISTANCE FROM NEARBY PROPERTIES, DO YOU AGREE THAT THIS LOCATION SOUTH OF BOXAL BRIDGE IS APPROPRIATE FOR A TEMPORARY WELL SITE? (please circle choice)

Strongly agree Agree Neither agree or disagree Disagree Strongly Disagree

4. THINKING ABOUT WHAT YOU HAVE SEEN HERE TODAY, WHAT SECTIONS OF THE PUBLIC EXHIBITION HAVE YOU FOUND MOST INFORMATIVE?

- | | | | |
|--------------------------|-------------------------------------|---------------------------|-------------------------------------|
| Location plans | <input checked="" type="checkbox"/> | Geology | <input type="checkbox"/> |
| Exploration and drilling | <input type="checkbox"/> | Environmental assessments | <input checked="" type="checkbox"/> |

5. HOW BETTER INFORMED ABOUT CELTIQUE'S PROPOSALS ARE YOU AFTER TODAY'S EVENT? (please circle choice)

Very informed Somewhat informed Not that informed Not at all informed

6. HOW IMPORTANT DO YOU RATE THE FOLLOWING ISSUES? (circle as appropriate)

- Reducing the UK's reliance on oil and gas imports

Very important Important Not that important Not at all important Don't know

- Promoting the use of oil and gas to complement renewable energy sources

Very important Important Not that important Not at all important Don't know

- Mitigating climate change by supporting renewable technologies (e.g. wind or solar)

Very important Important Not that important Not at all important Don't know

- Supporting community initiatives if the site becomes a producing well

Very important Important Not that important Not at all important Don't know

- Creating employment and apprenticeship opportunities for local people

Very important Important Not that important Not at all important Don't know

7. DO YOU HAVE ANY GENERAL COMMENTS YOU WOULD LIKE TO SHARE?

8. TO HELP US ANALYSE THE FEEDBACK WE RECEIVE, COULD YOU PLEASE CONFIRM THE FOLLOWING DETAILS ABOUT YOURSELF? (circle as appropriate)

Gender: M / F

Age: 18 to 25 26 to 34 35 to 44 45 to 54 55 to 64 65+

Postcode: [REDACTED]

9. PLEASE ADD YOUR CONTACT DETAILS IF YOU WOULD LIKE TO BE KEPT UPDATED ON CELTIQUE'S PROPOSALS:

Name

Address

Postcode

Telephone

Email

All feedback forms should be returned by 7 June 2013 to:

Celtique Wisborough Green Consultation, c/o PPS Group, 302-308 Regent Street, London W1B 3AT

Your enquiries and comments will be analysed by PPS (Local & Regional) Ltd on behalf of Celtique Energie Weald Ltd. Copies may be made available, in due course, to West Sussex County Council so that they can note your comments. We will, however, request that your personal details are not placed in the public record. Your personal details will be held securely by PPS and Celtique in accordance with the Data Protection Act 2000, and will be used solely in connection with this consultation and any subsequent planning application and, except as noted above, will not be passed to any third parties.

Comment Form



Wisborough Green Well Site – Public Consultation

17 and 18 May 2013

Thank you for visiting our public consultation event. We would appreciate it if you could share your feedback on what you have seen today.

1. HOW DID YOU FIND OUT ABOUT TODAY'S PUBLIC EXHIBITION?

- | | | | |
|--|-------------------------------------|----------------------|--------------------------|
| Letter to household | <input checked="" type="checkbox"/> | Other (please state) | <input type="checkbox"/> |
| Article in local newspaper | <input type="checkbox"/> | | |
| Advert in local newspaper | <input type="checkbox"/> | | |
| Word of mouth | <input type="checkbox"/> | | |
| Social media (Facebook, Twitter, etc.) | <input type="checkbox"/> | | |

2. WHAT DO YOU THINK ARE THE MOST IMPORTANT ISSUES FOR CELTIQUE TO CONSIDER AS PART OF ITS TEMPORARY WELL SITE APPLICATION? (please tick more than one as appropriate)

- | | | | |
|--|-------------------------------------|--|--------------------------|
| Visual impact of drilling rig | <input checked="" type="checkbox"/> | Other (please state) | <input type="checkbox"/> |
| Protection of groundwater aquifers | <input checked="" type="checkbox"/> | IMPACT ON WILDLIFE. +
RETURNING LAND TO ORIGINAL
CONDITION ON COMPLETION OF
PROJECT - | |
| Vehicle movements to and from the site | <input checked="" type="checkbox"/> | | |
| Operational safety on site | <input type="checkbox"/> | | |

3. TAKING INTO CONSIDERATION FACTORS SUCH AS NATURAL SCREENING AND DISTANCE FROM NEARBY PROPERTIES, DO YOU AGREE THAT THIS LOCATION SOUTH OF BOXAL BRIDGE IS APPROPRIATE FOR A TEMPORARY WELL SITE? (please circle choice)

Strongly agree Agree Neither agree or disagree Disagree Strongly Disagree

4. THINKING ABOUT WHAT YOU HAVE SEEN HERE TODAY, WHAT SECTIONS OF THE PUBLIC EXHIBITION HAVE YOU FOUND MOST INFORMATIVE?

- | | | | |
|--------------------------|-------------------------------------|---------------------------|-------------------------------------|
| Location plans | <input checked="" type="checkbox"/> | Geology | <input type="checkbox"/> |
| Exploration and drilling | <input checked="" type="checkbox"/> | Environmental assessments | <input checked="" type="checkbox"/> |

5. HOW BETTER INFORMED ABOUT CELTIQUE'S PROPOSALS ARE YOU AFTER TODAY'S EVENT? (please circle choice)

Very informed Somewhat informed Not that informed Not at all informed

6. HOW IMPORTANT DO YOU RATE THE FOLLOWING ISSUES? (circle as appropriate)

- Reducing the UK's reliance on oil and gas imports

Very important

Important

Not that important

Not at all important

Don't know

- Promoting the use of oil and gas to complement renewable energy sources

Very important

Important

Not that important

Not at all important

Don't know

- Mitigating climate change by supporting renewable technologies (e.g. wind or solar)

Very important

Important

Not that important

Not at all important

Don't know

- Supporting community initiatives if the site becomes a producing well

Very important

Important

Not that important

Not at all important

Don't know

- Creating employment and apprenticeship opportunities for local people

Very important

Important

Not that important

Not at all important

Don't know

7. DO YOU HAVE ANY GENERAL COMMENTS YOU WOULD LIKE TO SHARE?

MY INITIAL CONCERNS ON HEARING ABOUT THE PROPOSAL HAVE BEEN ADDRESSED TO A LARGE EXTENT.

8. TO HELP US ANALYSE THE FEEDBACK WE RECEIVE, COULD YOU PLEASE CONFIRM THE FOLLOWING DETAILS ABOUT YOURSELF? (circle as appropriate)

Gender:

M

F

Age:

18 to 25

26 to 34

35 to 44

45 to 54

55 to 64

65+

Postcode:

9. PLEASE ADD YOUR CONTACT DETAILS IF YOU WOULD LIKE TO BE KEPT UPDATED ON CELTIQUE'S PROPOSALS:

Name

Address

Postcode

Telephone

Email

All feedback forms should be returned by 7 June 2013 to:

Celtique Wisborough Green Consultation, c/o PPS Group, 302-308 Regent Street, London W1B 3AT

Your enquiries and comments will be analysed by PPS (Local & Regional) Ltd on behalf of Celtique Energie Weald Ltd. Copies may be made available, in due course, to West Sussex County Council so that they can note your comments. We will, however, request that your personal details are not placed in the public record. Your personal details will be held securely by PPS and Celtique in accordance with the Data Protection Act 2000, and will be used solely in connection with this consultation and any subsequent planning application and, except as noted above, will not be passed to any third parties.

Comment Form



Wisborough Green Well Site – Public Consultation 17 and 18 May 2013

Thank you for visiting our public consultation event. We would appreciate it if you could share your feedback on what you have seen today.

1. HOW DID YOU FIND OUT ABOUT TODAY'S PUBLIC EXHIBITION?

- | | | | |
|--|-------------------------------------|----------------------|--------------------------|
| Letter to household | <input checked="" type="checkbox"/> | Other (please state) | <input type="checkbox"/> |
| Article in local newspaper | <input type="checkbox"/> | | |
| Advert in local newspaper | <input type="checkbox"/> | | |
| Word of mouth | <input type="checkbox"/> | | |
| Social media (Facebook, Twitter, etc.) | <input type="checkbox"/> | | |

2. WHAT DO YOU THINK ARE THE MOST IMPORTANT ISSUES FOR CELTIQUE TO CONSIDER AS PART OF ITS TEMPORARY WELL SITE APPLICATION? (please tick more than one as appropriate)

- | | | | |
|--|-------------------------------------|----------------------|--------------------------|
| Visual impact of drilling rig | <input checked="" type="checkbox"/> | Other (please state) | <input type="checkbox"/> |
| Protection of groundwater aquifers | <input checked="" type="checkbox"/> | | |
| Vehicle movements to and from the site | <input checked="" type="checkbox"/> | | |
| Operational safety on site | <input checked="" type="checkbox"/> | | |

3. TAKING INTO CONSIDERATION FACTORS SUCH AS NATURAL SCREENING AND DISTANCE FROM NEARBY PROPERTIES, DO YOU AGREE THAT THIS LOCATION SOUTH OF BOXAL BRIDGE IS APPROPRIATE FOR A TEMPORARY WELL SITE? (please circle choice)

Strongly agree Agree Neither agree or disagree Disagree Strongly Disagree

4. THINKING ABOUT WHAT YOU HAVE SEEN HERE TODAY, WHAT SECTIONS OF THE PUBLIC EXHIBITION HAVE YOU FOUND MOST INFORMATIVE?

- | | | | |
|--------------------------|-------------------------------------|---------------------------|-------------------------------------|
| Location plans | <input checked="" type="checkbox"/> | Geology | <input type="checkbox"/> |
| Exploration and drilling | <input checked="" type="checkbox"/> | Environmental assessments | <input checked="" type="checkbox"/> |

5. HOW BETTER INFORMED ABOUT CELTIQUE'S PROPOSALS ARE YOU AFTER TODAY'S EVENT? (please circle choice)

Very informed Somewhat informed Not that informed Not at all informed

6. HOW IMPORTANT DO YOU RATE THE FOLLOWING ISSUES? (circle as appropriate)

- Reducing the UK's reliance on oil and gas imports

Very important

Important

Not that important

Not at all important

Don't know

- Promoting the use of oil and gas to complement renewable energy sources

Very important

Important

Not that important

Not at all important

Don't know

- Mitigating climate change by supporting renewable technologies (e.g. wind or solar)

Very important

Important

Not that important

Not at all important

Don't know

- Supporting community initiatives if the site becomes a producing well

Very important

Important

Not that important

Not at all important

Don't know

- Creating employment and apprenticeship opportunities for local people

Very important

Important

Not that important

Not at all important

Don't know

7. DO YOU HAVE ANY GENERAL COMMENTS YOU WOULD LIKE TO SHARE?

8. TO HELP US ANALYSE THE FEEDBACK WE RECEIVE, COULD YOU PLEASE CONFIRM THE FOLLOWING DETAILS ABOUT YOURSELF? (circle as appropriate)

Gender: M F

Age:

18 to 25

26 to 34

35 to 44

45 to 54

55 to 64

65+

All feedback forms should be returned by 7 June 2013 to:

Celtique Wisborough Green Consultation, c/o PPS Group, 302-308 Regent Street, London W1B 3AT

Your enquiries and comments will be analysed by PPS (Local & Regional) Ltd on behalf of Celtique Energie Weald Ltd. Copies may be made available, in due course, to West Sussex County Council so that they can note your comments. We will, however, request that your personal details are not placed in the public record. Your personal details will be held securely by PPS and Celtique in accordance with the Data Protection Act 2000, and will be used solely in connection with this consultation and any subsequent planning application and, except as noted above, will not be passed to any third parties.

Comment Form



Wisborough Green Well Site – Public Consultation 17 and 18 May 2013

Thank you for visiting our public consultation event. We would appreciate it if you could share your feedback on what you have seen today.

1. HOW DID YOU FIND OUT ABOUT TODAY'S PUBLIC EXHIBITION?

Letter to household

☒

Other (please state)

☐

Article in local newspaper

☐

Advert in local newspaper

☐

Word of mouth

☐

Social media (Facebook, Twitter, etc.)

☐

2. WHAT DO YOU THINK ARE THE MOST IMPORTANT ISSUES FOR CELTIQUE TO CONSIDER AS PART OF ITS TEMPORARY WELL SITE APPLICATION? (please tick more than one as appropriate)

Visual impact of drilling rig

☒

Other (please state)

☒

Protection of groundwater aquifers

☒

Noise levels

Vehicle movements to and from the site

☒

Operational safety on site

☐

3. TAKING INTO CONSIDERATION FACTORS SUCH AS NATURAL SCREENING AND DISTANCE FROM NEARBY PROPERTIES, DO YOU AGREE THAT THIS LOCATION SOUTH OF BOXAL BRIDGE IS APPROPRIATE FOR A TEMPORARY WELL SITE? (please circle choice)

Strongly agree

Agree

Neither agree or disagree

Disagree

Strongly Disagree

4. THINKING ABOUT WHAT YOU HAVE SEEN HERE TODAY, WHAT SECTIONS OF THE PUBLIC EXHIBITION HAVE YOU FOUND MOST INFORMATIVE?

Location plans

☒

Geology

☐

Exploration and drilling

☐

Environmental assessments

☐

5. HOW BETTER INFORMED ABOUT CELTIQUE'S PROPOSALS ARE YOU AFTER TODAY'S EVENT? (please circle choice)

Very informed

Somewhat informed

Not that informed

Not at all informed

6. HOW IMPORTANT DO YOU RATE THE FOLLOWING ISSUES? (circle as appropriate)

- Reducing the UK's reliance on oil and gas imports

Very important

Important

Not that important

Not at all important

Don't know

- Promoting the use of oil and gas to complement renewable energy sources

Very important

Important

Not that important

Not at all important

Don't know

- Mitigating climate change by supporting renewable technologies (e.g. wind or solar)

Very important

Important

Not that important

Not at all important

Don't know

- Supporting community initiatives if the site becomes a producing well

Very important

Important

Not that important

Not at all important

Don't know

- Creating employment and apprenticeship opportunities for local people

Very important

Important

Not that important

Not at all important

Don't know

7. DO YOU HAVE ANY GENERAL COMMENTS YOU WOULD LIKE TO SHARE?

All the roads leading to the proposed site are unsuitable for heavy traffic. Boxall Bridge will not accommodate the heavy lorries. I do not believe that adequate thought has been given to this.

8. TO HELP US ANALYSE THE FEEDBACK WE RECEIVE, COULD YOU PLEASE CONFIRM THE FOLLOWING DETAILS ABOUT YOURSELF? (circle as appropriate)

Gender:

M / F

Age:

18 to 25

26 to 34

35 to 44

45 to 54

55 to 64

65+

Postcode:

All feedback forms should be returned by 7 June 2013 to:

Celtique Wisborough Green Consultation, c/o PPS Group, 302-308 Regent Street, London W1B 3AT

Your enquiries and comments will be analysed by PPS (Local & Regional) Ltd on behalf of Celtique Energie Weald Ltd. Copies may be made available, in due course, to West Sussex County Council so that they can note your comments. We will, however, request that your personal details are not placed in the public record. Your personal details will be held securely by PPS and Celtique in accordance with the Data Protection Act 2000, and will be used solely in connection with this consultation and any subsequent planning application and, except as noted above, will not be passed to any third parties.

Comment Form



Wisborough Green Well Site – Public Consultation

17 and 18 May 2013

Thank you for visiting our public consultation event. We would appreciate it if you could share your feedback on what you have seen today.

1. HOW DID YOU FIND OUT ABOUT TODAY'S PUBLIC EXHIBITION?

Letter to household

☐

Other (please state)

☐

Article in local newspaper

☒

Advert in local newspaper

☒

Word of mouth

☐

Social media (Facebook, Twitter, etc.)

☐

2. WHAT DO YOU THINK ARE THE MOST IMPORTANT ISSUES FOR CELTIQUE TO CONSIDER AS PART OF ITS TEMPORARY WELL SITE APPLICATION? (please tick more than one as appropriate)

Visual impact of drilling rig

☒

Other (please state)

☐

Protection of groundwater aquifers

☐

Vehicle movements to and from the site

☒

Operational safety on site

☒

3. TAKING INTO CONSIDERATION FACTORS SUCH AS NATURAL SCREENING AND DISTANCE FROM NEARBY PROPERTIES, DO YOU AGREE THAT THIS LOCATION SOUTH OF BOXAL BRIDGE IS APPROPRIATE FOR A TEMPORARY WELL SITE? (please circle choice)

Strongly agree

Agree

Neither agree or disagree

Disagree

Strongly Disagree

4. THINKING ABOUT WHAT YOU HAVE SEEN HERE TODAY, WHAT SECTIONS OF THE PUBLIC EXHIBITION HAVE YOU FOUND MOST INFORMATIVE?

Location plans

☐

Geology

☐

Exploration and drilling

☒

Environmental assessments

☐

5. HOW BETTER INFORMED ABOUT CELTIQUE'S PROPOSALS ARE YOU AFTER TODAY'S EVENT? (please circle choice)

Very informed

Somewhat informed

Not that informed

Not at all informed

6. HOW IMPORTANT DO YOU RATE THE FOLLOWING ISSUES? (circle as appropriate)

- Reducing the UK's reliance on oil and gas imports

Very important

Important

Not that important

Not at all important

Don't know

- Promoting the use of oil and gas to complement renewable energy sources

Very important

Important

Not that important

Not at all important

Don't know

- Mitigating climate change by supporting renewable technologies (e.g. wind or solar)

Very important

Important

Not that important

Not at all important

Don't know

- Supporting community initiatives if the site becomes a producing well

Very important

Important

Not that important

Not at all important

Don't know

- Creating employment and apprenticeship opportunities for local people

Very important

Important

Not that important

Not at all important

Don't know

7. DO YOU HAVE ANY GENERAL COMMENTS YOU WOULD LIKE TO SHARE?

A very informative & interesting exhibition
Staff on duty very approachable and
helpful in answering questions -
Thanks!

8. TO HELP US ANALYSE THE FEEDBACK WE RECEIVE, COULD YOU PLEASE CONFIRM THE FOLLOWING DETAILS ABOUT YOURSELF? (circle as appropriate)

Gender: M / F

Age:

18 to 25

26 to 34

35 to 44

45 to 54

55 to 64

65+

Postcode:

9. PLEASE ADD YOUR CONTACT DETAILS IF YOU WOULD LIKE TO BE KEPT UPDATED ON CELTIQUE'S PROPOSALS:

All feedback forms should be returned by 7 June 2013 to:

Celtique Wisborough Green Consultation, c/o PPS Group, 302-308 Regent Street, London W1B 3AT

Your enquiries and comments will be analysed by PPS (Local & Regional) Ltd on behalf of Celtique Energie Weald Ltd. Copies may be made available, in due course, to West Sussex County Council so that they can note your comments. We will, however, request that your personal details are not placed in the public record. Your personal details will be held securely by PPS and Celtique in accordance with the Data Protection Act 2000, and will be used solely in connection with this consultation and any subsequent planning application and, except as noted above, will not be passed to any third parties.

Comment Form



Wisborough Green Well Site – Public Consultation 17 and 18 May 2013

Thank you for visiting our public consultation event. We would appreciate it if you could share your feedback on what you have seen today.

1. HOW DID YOU FIND OUT ABOUT TODAY'S PUBLIC EXHIBITION?

Letter to household

☒

Other (please state)

☐

Article in local newspaper

☐

Advert in local newspaper

☐

Word of mouth

☐

Social media (Facebook, Twitter, etc.)

☐

2. WHAT DO YOU THINK ARE THE MOST IMPORTANT ISSUES FOR CELTIQUE TO CONSIDER AS PART OF ITS TEMPORARY WELL SITE APPLICATION? (please tick more than one as appropriate)

Visual impact of drilling rig

☐

Other (please state)

☐

Protection of groundwater aquifers

☒

IMPACT ON WILDLIFE

Vehicle movements to and from the site

☒

Operational safety on site

☐

3. TAKING INTO CONSIDERATION FACTORS SUCH AS NATURAL SCREENING AND DISTANCE FROM NEARBY PROPERTIES, DO YOU AGREE THAT THIS LOCATION SOUTH OF BOXAL BRIDGE IS APPROPRIATE FOR A TEMPORARY WELL SITE? (please circle choice)

Strongly agree

Agree

Neither agree or disagree

Disagree

Strongly Disagree

4. THINKING ABOUT WHAT YOU HAVE SEEN HERE TODAY, WHAT SECTIONS OF THE PUBLIC EXHIBITION HAVE YOU FOUND MOST INFORMATIVE?

Location plans

☒

Geology

☐

Exploration and drilling

☒

Environmental assessments

☒

5. HOW BETTER INFORMED ABOUT CELTIQUE'S PROPOSALS ARE YOU AFTER TODAY'S EVENT? (please circle choice)

Very informed

Somewhat informed

Not that informed

Not at all informed

6. HOW IMPORTANT DO YOU RATE THE FOLLOWING ISSUES? (circle as appropriate)

- Reducing the UK's reliance on oil and gas imports

Very important Important Not that important Not at all important Don't know

- Promoting the use of oil and gas to complement ~~renewable~~ energy sources

Very important Important Not that important Not at all important Don't know

- Mitigating climate change by supporting renewable technologies (e.g. wind or solar)

Very important Important Not that important Not at all important Don't know

- Supporting community initiatives if the site becomes a producing well

Very important Important Not that important Not at all important Don't know

- Creating employment and apprenticeship opportunities for local people

Very important Important Not that important Not at all important Don't know

7. DO YOU HAVE ANY GENERAL COMMENTS YOU WOULD LIKE TO SHARE?

8. TO HELP US ANALYSE THE FEEDBACK WE RECEIVE, COULD YOU PLEASE CONFIRM THE FOLLOWING DETAILS ABOUT YOURSELF? (circle as appropriate)

Gender: M / F

Age: 18 to 25 26 to 34 35 to 44 45 to 54 55 to 64 65+

Postcode:

9. PLEASE ADD YOUR CONTACT DETAILS IF YOU WOULD LIKE TO BE KEPT UPDATED ON CELTIQUE'S PROPOSALS:

Name

Address

Postcode

Telephone

Email

All feedback forms should be returned by 7 June 2013 to:
Celtique Wisborough Green Consultation, c/o PPS Group, 302-308 Regent Street, London W1B 3AT

Your enquiries and comments will be analysed by PPS (Local & Regional) Ltd on behalf of Celtique Energie Weald Ltd. Copies may be made available, in due course, to West Sussex County Council so that they can note your comments. We will, however, request that your personal details are not placed in the public record. Your personal details will be held securely by PPS and Celtique in accordance with the Data Protection Act 2000, and will be used solely in connection with this consultation and any subsequent planning application and, except as noted above, will not be passed to any third parties.

Comment Form



Wisborough Green Well Site – Public Consultation 17 and 18 May 2013

Thank you for visiting our public consultation event. We would appreciate it if you could share your feedback on what you have seen today.

1. HOW DID YOU FIND OUT ABOUT TODAY'S PUBLIC EXHIBITION?

- | | | | |
|--|-------------------------------------|----------------------|--------------------------|
| Letter to household | <input checked="" type="checkbox"/> | Other (please state) | <input type="checkbox"/> |
| Article in local newspaper | <input type="checkbox"/> | | |
| Advert in local newspaper | <input type="checkbox"/> | | |
| Word of mouth | <input type="checkbox"/> | | |
| Social media (Facebook, Twitter, etc.) | <input type="checkbox"/> | | |

2. WHAT DO YOU THINK ARE THE MOST IMPORTANT ISSUES FOR CELTIQUE TO CONSIDER AS PART OF ITS TEMPORARY WELL SITE APPLICATION? (please tick more than one as appropriate)

- | | | | |
|--|-------------------------------------|----------------------|--------------------------|
| Visual impact of drilling rig | <input type="checkbox"/> | Other (please state) | <input type="checkbox"/> |
| Protection of groundwater aquifers | <input type="checkbox"/> | | |
| Vehicle movements to and from the site | <input checked="" type="checkbox"/> | | |
| Operational safety on site | <input type="checkbox"/> | | |

3. TAKING INTO CONSIDERATION FACTORS SUCH AS NATURAL SCREENING AND DISTANCE FROM NEARBY PROPERTIES, DO YOU AGREE THAT THIS LOCATION SOUTH OF BOXAL BRIDGE IS APPROPRIATE FOR A TEMPORARY WELL SITE? (please circle choice)

☒ Strongly agree

☐ Agree

☐ Neither agree or disagree

☐ Disagree

☐ Strongly Disagree

4. THINKING ABOUT WHAT YOU HAVE SEEN HERE TODAY, WHAT SECTIONS OF THE PUBLIC EXHIBITION HAVE YOU FOUND MOST INFORMATIVE?

- | | | | |
|--------------------------|-------------------------------------|---------------------------|-------------------------------------|
| Location plans | <input checked="" type="checkbox"/> | Geology | <input checked="" type="checkbox"/> |
| Exploration and drilling | <input type="checkbox"/> | Environmental assessments | <input type="checkbox"/> |

5. HOW BETTER INFORMED ABOUT CELTIQUE'S PROPOSALS ARE YOU AFTER TODAY'S EVENT? (please circle choice)

☒ Very informed

☐ Somewhat informed

☐ Not that informed

☐ Not at all informed

6. HOW IMPORTANT DO YOU RATE THE FOLLOWING ISSUES? (circle as appropriate)

- Reducing the UK's reliance on oil and gas imports

Very important Important Not that important Not at all important Don't know

- Promoting the use of oil and gas to complement renewable energy sources

Very important Important Not that important Not at all important Don't know

- Mitigating climate change by supporting renewable technologies (e.g. wind or solar)

Very important Important Not that important Not at all important Don't know

- Supporting community initiatives if the site becomes a producing well

Very important Important Not that important Not at all important Don't know

- Creating employment and apprenticeship opportunities for local people

Very important Important Not that important Not at all important Don't know

7. DO YOU HAVE ANY GENERAL COMMENTS YOU WOULD LIKE TO SHARE?

We are in favour of this exciting proposal

8. TO HELP US ANALYSE THE FEEDBACK WE RECEIVE, COULD YOU PLEASE CONFIRM THE FOLLOWING DETAILS ABOUT YOURSELF? (circle as appropriate)

Gender: M F

Age: 18 to 25 26 to 34 35 to 44 45 to 54 55 to 64 65+

All feedback forms should be returned by 7 June 2013 to:

Celtique Wisborough Green Consultation, c/o PPS Group, 302-308 Regent Street, London W1B 3AT

Your enquiries and comments will be analysed by PPS (Local & Regional) Ltd on behalf of Celtique Energie Weald Ltd. Copies may be made available, in due course, to West Sussex County Council so that they can note your comments. We will, however, request that your personal details are not placed in the public record. Your personal details will be held securely by PPS and Celtique in accordance with the Data Protection Act 2000, and will be used solely in connection with this consultation and any subsequent planning application and, except as noted above, will not be passed to any third parties.

Comment Form



Wisborough Green Well Site – Public Consultation 17 and 18 May 2013

Thank you for visiting our public consultation event. We would appreciate it if you could share your feedback on what you have seen today.

1. HOW DID YOU FIND OUT ABOUT TODAY'S PUBLIC EXHIBITION?

Letter to household ☐

Other (please state)

Article in local newspaper ☐

Advert in local newspaper ☐

Word of mouth ☐

Social media (Facebook, Twitter, etc.) ☐

☒ PARISH COUNCIL

2. WHAT DO YOU THINK ARE THE MOST IMPORTANT ISSUES FOR CELTIQUE TO CONSIDER AS PART OF ITS TEMPORARY WELL SITE APPLICATION? (please tick more than one as appropriate)

Visual impact of drilling rig ☐

Other (please state)

Protection of groundwater aquifers ☐

Vehicle movements to and from the site ☒

Operational safety on site ☐

3. TAKING INTO CONSIDERATION FACTORS SUCH AS NATURAL SCREENING AND DISTANCE FROM NEARBY PROPERTIES, DO YOU AGREE THAT THIS LOCATION SOUTH OF BOXAL BRIDGE IS APPROPRIATE FOR A TEMPORARY WELL SITE? (please circle choice)

Strongly agree

Agree

Neither agree or disagree

Disagree

Strongly Disagree

4. THINKING ABOUT WHAT YOU HAVE SEEN HERE TODAY, WHAT SECTIONS OF THE PUBLIC EXHIBITION HAVE YOU FOUND MOST INFORMATIVE?

Location plans ☐

Geology

Exploration and drilling ☒

Environmental assessments

5. HOW BETTER INFORMED ABOUT CELTIQUE'S PROPOSALS ARE YOU AFTER TODAY'S EVENT? (please circle choice)

Very informed

Somewhat informed

Not that informed

Not at all informed

6. HOW IMPORTANT DO YOU RATE THE FOLLOWING ISSUES? (circle as appropriate)

- Reducing the UK's reliance on oil and gas imports

Very important Important Not that important Not at all important Don't know

- Promoting the use of oil and gas to complement renewable energy sources

Very important Important Not that important Not at all important Don't know

- Mitigating climate change by supporting renewable technologies (e.g. wind or solar)

Very important Important Not that important Not at all important Don't know

- Supporting community initiatives if the site becomes a producing well

Very important Important Not that important Not at all important Don't know

- Creating employment and apprenticeship opportunities for local people

Very important Important Not that important Not at all important Don't know

7. DO YOU HAVE ANY GENERAL COMMENTS YOU WOULD LIKE TO SHARE?

8. TO HELP US ANALYSE THE FEEDBACK WE RECEIVE, COULD YOU PLEASE CONFIRM THE FOLLOWING DETAILS ABOUT YOURSELF? (circle as appropriate)

Gender: M / F

Age: 18 to 25 26 to 34 35 to 44 45 to 54 55 to 64 65+

9

All feedback forms should be returned by 7 June 2013 to:

Celtique Wisborough Green Consultation, c/o PPS Group, 302-308 Regent Street, London W1B 3AT

Your enquiries and comments will be analysed by PPS (Local & Regional) Ltd on behalf of Celtique Energie Weald Ltd. Copies may be made available, in due course, to West Sussex County Council so that they can note your comments. We will, however, request that your personal details are not placed in the public record. Your personal details will be held securely by PPS and Celtique in accordance with the Data Protection Act 2000, and will be used solely in connection with this consultation and any subsequent planning application and, except as noted above, will not be passed to any third parties.

Comment Form



Wisborough Green Well Site – Public Consultation

17 and 18 May 2013

Thank you for visiting our public consultation event. We would appreciate it if you could share your feedback on what you have seen today.

1. HOW DID YOU FIND OUT ABOUT TODAY'S PUBLIC EXHIBITION?

Letter to household

☒

Other (please state)

☐

Article in local newspaper

☐

Advert in local newspaper

☐

Word of mouth

☐

Social media (Facebook, Twitter, etc.)

☐

2. WHAT DO YOU THINK ARE THE MOST IMPORTANT ISSUES FOR CELTIQUE TO CONSIDER AS PART OF ITS TEMPORARY WELL SITE APPLICATION? (please tick more than one as appropriate)

Visual impact of drilling rig

☒

Other (please state)

☐

Protection of groundwater aquifers

☒

Vehicle movements to and from the site

☒

Operational safety on site

☒

3. TAKING INTO CONSIDERATION FACTORS SUCH AS NATURAL SCREENING AND DISTANCE FROM NEARBY PROPERTIES, DO YOU AGREE THAT THIS LOCATION SOUTH OF BOXAL BRIDGE IS APPROPRIATE FOR A TEMPORARY WELL SITE? (please circle choice)

Strongly agree

Agree

Neither agree or disagree

Disagree

Strongly Disagree

4. THINKING ABOUT WHAT YOU HAVE SEEN HERE TODAY, WHAT SECTIONS OF THE PUBLIC EXHIBITION HAVE YOU FOUND MOST INFORMATIVE?

Location plans

☒

Geology

☐

Exploration and drilling

☒

Environmental assessments

☒

5. HOW BETTER INFORMED ABOUT CELTIQUE'S PROPOSALS ARE YOU AFTER TODAY'S EVENT? (please circle choice)

Very informed

Somewhat informed

Not that informed

Not at all informed

6. HOW IMPORTANT DO YOU RATE THE FOLLOWING ISSUES? (circle as appropriate)

- Reducing the UK's reliance on oil and gas imports

Very important Important Not that important Not at all important Don't know

- Promoting the use of oil and gas to complement renewable energy sources

Very important Important Not that important Not at all important Don't know

- Mitigating climate change by supporting renewable technologies (e.g. wind or solar)

Very important Important Not that important Not at all important Don't know

- Supporting community initiatives if the site becomes a producing well

Very important Important Not that important Not at all important Don't know

- Creating employment and apprenticeship opportunities for local people

Very important Important Not that important Not at all important Don't know

7. DO YOU HAVE ANY GENERAL COMMENTS YOU WOULD LIKE TO SHARE?

8. TO HELP US ANALYSE THE FEEDBACK WE RECEIVE, COULD YOU PLEASE CONFIRM THE FOLLOWING DETAILS ABOUT YOURSELF? (circle as appropriate)

Gender: M / F

Age: 18 to 25 26 to 34 35 to 44 45 to 54 55 to 64 65+



9. PLEASE ADD YOUR CONTACT DETAILS IF YOU WOULD LIKE TO BE KEPT UPDATED ON CELTIQUE'S PROPOSALS:

Name

Address

Postcode

Telephone

Email

All feedback forms should be returned by 7 June 2013 to:
Celtique Wisborough Green Consultation, c/o PPS Group, 302-308 Regent Street, London W1B 3AT

Your enquiries and comments will be analysed by PPS (Local & Regional) Ltd on behalf of Celtique Energie Weald Ltd. Copies may be made available, in due course, to West Sussex County Council so that they can note your comments. We will, however, request that your personal details are not placed in the public record. Your personal details will be held securely by PPS and Celtique in accordance with the Data Protection Act 2000, and will be used solely in connection with this consultation and any subsequent planning application and, except as noted above, will not be passed to any third parties.

Comment Form



Wisborough Green Well Site – Public Consultation

17 and 18 May 2013

Thank you for visiting our public consultation event. We would appreciate it if you could share your feedback on what you have seen today.

1. HOW DID YOU FIND OUT ABOUT TODAY'S PUBLIC EXHIBITION?

Letter to household

☒

Other (please state)

☐

Article in local newspaper

☐

Advert in local newspaper

☐

Word of mouth

☐

Social media (Facebook, Twitter, etc.)

☐

2. WHAT DO YOU THINK ARE THE MOST IMPORTANT ISSUES FOR CELTIQUE TO CONSIDER AS PART OF ITS TEMPORARY WELL SITE APPLICATION? (please tick more than one as appropriate)

Visual impact of drilling rig

3 ☐

Other (please state)

☐

Protection of groundwater aquifers

1 ☒

Vehicle movements to and from the site

2 ☒

Operational safety on site

☐

3. TAKING INTO CONSIDERATION FACTORS SUCH AS NATURAL SCREENING AND DISTANCE FROM NEARBY PROPERTIES, DO YOU AGREE THAT THIS LOCATION SOUTH OF BOXAL BRIDGE IS APPROPRIATE FOR A TEMPORARY WELL SITE? (please circle choice)

Strongly agree

Agree

Neither agree or disagree

Disagree

Strongly Disagree



4. THINKING ABOUT WHAT YOU HAVE SEEN HERE TODAY, WHAT SECTIONS OF THE PUBLIC EXHIBITION HAVE YOU FOUND MOST INFORMATIVE?

Location plans

1 ☒

Geology

4 ☐

Exploration and drilling

2 ☒

Environmental assessments

3 ☒

5. HOW BETTER INFORMED ABOUT CELTIQUE'S PROPOSALS ARE YOU AFTER TODAY'S EVENT? (please circle choice)

Very informed



Somewhat informed

Not that informed

Not at all informed

6. HOW IMPORTANT DO YOU RATE THE FOLLOWING ISSUES? (circle as appropriate)

- Reducing the UK's reliance on oil and gas imports

Very important ☒ Important ☐ Not that important ☐ Not at all important ☐ Don't know ☐

- Promoting the use of oil and gas to complement renewable energy sources

Very important ☐ Important ☒ Not that important ☐ Not at all important ☐ Don't know ☐

- Mitigating climate change by supporting renewable technologies (e.g. wind or solar)

Very important ☐ Important ☐ Not that important ☒ Not at all important ☐ Don't know ☐

- Supporting community initiatives if the site becomes a producing well

Very important ☒ Important ☐ Not that important ☐ Not at all important ☐ Don't know ☐

- Creating employment and apprenticeship opportunities for local people

Very important ☒ Important ☐ Not that important ☐ Not at all important ☐ Don't know ☐

7. DO YOU HAVE ANY GENERAL COMMENTS YOU WOULD LIKE TO SHARE?

8. TO HELP US ANALYSE THE FEEDBACK WE RECEIVE, COULD YOU PLEASE CONFIRM THE FOLLOWING DETAILS ABOUT YOURSELF? (circle as appropriate)

Gender: M / F

Age: 18 to 25 ☐ 26 to 34 ☐ 35 to 44 ☐ 45 to 54 ☐ 55 to 64 ☒ 65+ ☐

Postcode:

9. PLEASE ADD YOUR CONTACT DETAILS IF YOU WOULD LIKE TO BE KEPT UPDATED ON CELTIQUE'S PROPOSALS:

All feedback forms should be returned by 7 June 2013 to:

Celtique Wisborough Green Consultation, c/o PPS Group, 302-308 Regent Street, London W1B 3AT

Your enquiries and comments will be analysed by PPS (Local & Regional) Ltd on behalf of Celtique Energie Weald Ltd. Copies may be made available, in due course, to West Sussex County Council so that they can note your comments. We will, however, request that your personal details are not placed in the public record. Your personal details will be held securely by PPS and Celtique in accordance with the Data Protection Act 2000, and will be used solely in connection with this consultation and any subsequent planning application and, except as noted above, will not be passed to any third parties.

Comment Form



Q14

Wisborough Green Well Site – Public Consultation

17 and 18 May 2013

Thank you for visiting our public consultation event. We would appreciate it if you could share your feedback on what you have seen today.

1. HOW DID YOU FIND OUT ABOUT TODAY'S PUBLIC EXHIBITION?

Letter to household

☒

Other (please state)

☐

Article in local newspaper

☐

Advert in local newspaper

☐

Word of mouth

☐

Social media (Facebook, Twitter, etc.)

☐

2. WHAT DO YOU THINK ARE THE MOST IMPORTANT ISSUES FOR CELTIQUE TO CONSIDER AS PART OF ITS TEMPORARY WELL SITE APPLICATION? (please tick more than one as appropriate)

Visual impact of drilling rig

☐

Protection of groundwater aquifers

☒

Vehicle movements to and from the site

☐

Operational safety on site

☒

Other (please state)

LIGHTING POLLUTION
(SHORT + LONG TERM)

☒

3. TAKING INTO CONSIDERATION FACTORS SUCH AS NATURAL SCREENING AND DISTANCE FROM NEARBY PROPERTIES, DO YOU AGREE THAT THIS LOCATION SOUTH OF BOXAL BRIDGE IS APPROPRIATE FOR A TEMPORARY WELL SITE? (please circle choice)

Strongly agree

Agree

Neither agree or disagree

Disagree

Strongly Disagree

4. THINKING ABOUT WHAT YOU HAVE SEEN HERE TODAY, WHAT SECTIONS OF THE PUBLIC EXHIBITION HAVE YOU FOUND MOST INFORMATIVE?

Location plans

☐

Geology

☒

Exploration and drilling

☒

Environmental assessments

☐

5. HOW BETTER INFORMED ABOUT CELTIQUE'S PROPOSALS ARE YOU AFTER TODAY'S EVENT? (please circle choice)

Very informed

Somewhat informed

Not that informed

Not at all informed

6. HOW IMPORTANT DO YOU RATE THE FOLLOWING ISSUES? (circle as appropriate)

- Reducing the UK's reliance on oil and gas imports

Very important

Important

Not that important

Not at all important

Don't know

- Promoting the use of oil and gas to complement renewable energy sources

Very important

Important

Not that important

Not at all important

Don't know

- Mitigating climate change by supporting renewable technologies (e.g. wind or solar)

Very important

Important

Not that important

Not at all important

Don't know

- Supporting community initiatives if the site becomes a producing well

Very important

Important

Not that important

Not at all important

Don't know

- Creating employment and apprenticeship opportunities for local people

Very important

Important

Not that important

Not at all important

Don't know

7. DO YOU HAVE ANY GENERAL COMMENTS YOU WOULD LIKE TO SHARE?

A comprehensive, informative display.
However, the invitation letter could usefully have included
the location of the drilling site on the location map.

8. TO HELP US ANALYSE THE FEEDBACK WE RECEIVE, COULD YOU PLEASE CONFIRM THE FOLLOWING DETAILS ABOUT YOURSELF? (circle as appropriate)

Gender: M / F

Age:

18 to 25

26 to 34

35 to 44

45 to 54

55 to 64

65+

All feedback forms should be returned by 7 June 2013 to:

Celtique Wisborough Green Consultation, c/o PPS Group, 302-308 Regent Street, London W1B 3AT

Your enquiries and comments will be analysed by PPS (Local & Regional) Ltd on behalf of Celtique Energie Weald Ltd. Copies may be made available, in due course, to West Sussex County Council so that they can note your comments. We will, however, request that your personal details are not placed in the public record. Your personal details will be held securely by PPS and Celtique in accordance with the Data Protection Act 2000, and will be used solely in connection with this consultation and any subsequent planning application and, except as noted above, will not be passed to any third parties.

Comment Form



Q15

Wisborough Green Well Site – Public Consultation

17 and 18 May 2013

Thank you for visiting our public consultation event. We would appreciate it if you could share your feedback on what you have seen today.

1. HOW DID YOU FIND OUT ABOUT TODAY'S PUBLIC EXHIBITION?

Letter to household

☐

Other (please state) *e-mail*

☒

Article in local newspaper

☐

Advert in local newspaper

☐

Word of mouth

☐

Social media (Facebook, Twitter, etc.)

☐

2. WHAT DO YOU THINK ARE THE MOST IMPORTANT ISSUES FOR CELTIQUE TO CONSIDER AS PART OF ITS TEMPORARY WELL SITE APPLICATION? (please tick more than one as appropriate)

Visual impact of drilling rig

☐

Other (please state)

☐

Protection of groundwater aquifers

☒

Vehicle movements to and from the site

☐

Operational safety on site

☐

3. TAKING INTO CONSIDERATION FACTORS SUCH AS NATURAL SCREENING AND DISTANCE FROM NEARBY PROPERTIES, DO YOU AGREE THAT THIS LOCATION SOUTH OF BOXAL BRIDGE IS APPROPRIATE FOR A TEMPORARY WELL SITE? (please circle choice)

Strongly agree

Agree

Neither agree or disagree

Disagree

Strongly Disagree

4. THINKING ABOUT WHAT YOU HAVE SEEN HERE TODAY, WHAT SECTIONS OF THE PUBLIC EXHIBITION HAVE YOU FOUND MOST INFORMATIVE?

Location plans

☒

Geology

☐

Exploration and drilling

☐

Environmental assessments

☐

5. HOW BETTER INFORMED ABOUT CELTIQUE'S PROPOSALS ARE YOU AFTER TODAY'S EVENT? (please circle choice)

Very informed

Somewhat informed

Not that informed

Not at all informed

6. HOW IMPORTANT DO YOU RATE THE FOLLOWING ISSUES? (circle as appropriate)

• Reducing the UK's reliance on oil and gas imports	Very important	Important	Not that important	Not at all important	Don't know
• Promoting the use of oil and gas to complement renewable energy sources	Very important	Important	Not that important	Not at all important	Don't know
• Mitigating climate change by supporting renewable technologies (e.g. wind or solar) + nuclear	Very important	Important	Not that important	Not at all important	Don't know
• Supporting community initiatives if the site becomes a producing well	Very important	Important	Not that important	Not at all important	Don't know
• Creating employment and apprenticeship opportunities for local people	Very important	Important	Not that important	Not at all important	Don't know

7. DO YOU HAVE ANY GENERAL COMMENTS YOU WOULD LIKE TO SHARE?

A very helpful exhibition

8. TO HELP US ANALYSE THE FEEDBACK WE RECEIVE, COULD YOU PLEASE CONFIRM THE FOLLOWING DETAILS ABOUT YOURSELF? (circle as appropriate)

Gender: M / F

Age: 18 to 25 26 to 34 35 to 44 45 to 54 55 to 64 65+

Postcode:

9. PLEASE ADD YOUR CONTACT DETAILS IF YOU WOULD LIKE TO BE KEPT UPDATED ON CELTIQUE'S PROPOSALS:

[Redacted contact details]

All feedback forms should be returned by 7 June 2013 to:

Celtique Wisborough Green Consultation, c/o PPS Group, 302-308 Regent Street, London W1B 3AT

Your enquiries and comments will be analysed by PPS (Local & Regional) Ltd on behalf of Celtique Energie Weald Ltd. Copies may be made available, in due course, to West Sussex County Council so that they can note your comments. We will, however, request that your personal details are not placed in the public record. Your personal details will be held securely by PPS and Celtique in accordance with the Data Protection Act 2000, and will be used solely in connection with this consultation and any subsequent planning application and, except as noted above, will not be passed to any third parties.

Comment Form



Q16

Wisborough Green Well Site – Public Consultation

17 and 18 May 2013

Thank you for visiting our public consultation event. We would appreciate it if you could share your feedback on what you have seen today.

1. HOW DID YOU FIND OUT ABOUT TODAY'S PUBLIC EXHIBITION?

Letter to household

☒

Other (please state)

☐

Article in local newspaper

☐

Advert in local newspaper

☐

Word of mouth

☐

Social media (Facebook, Twitter, etc.)

☐

2. WHAT DO YOU THINK ARE THE MOST IMPORTANT ISSUES FOR CELTIQUE TO CONSIDER AS PART OF ITS TEMPORARY WELL SITE APPLICATION? (please tick more than one as appropriate)

Visual impact of drilling rig

☒

Other (please state)

☒

Protection of groundwater aquifers

☒

Vehicle movements to and from the site

☒

Operational safety on site

☒

potential for contamination of
land & water
impact on wildlife

3. TAKING INTO CONSIDERATION FACTORS SUCH AS NATURAL SCREENING AND DISTANCE FROM NEARBY PROPERTIES, DO YOU AGREE THAT THIS LOCATION SOUTH OF BOXAL BRIDGE IS APPROPRIATE FOR A TEMPORARY WELL SITE? (please circle choice)

Strongly agree

Agree

Neither agree or disagree

Disagree

Strongly Disagree

4. THINKING ABOUT WHAT YOU HAVE SEEN HERE TODAY, WHAT SECTIONS OF THE PUBLIC EXHIBITION HAVE YOU FOUND MOST INFORMATIVE?

Location plans

☐

Geology

☐

Exploration and drilling

☐

Environmental assessments

☐

all of it

5. HOW BETTER INFORMED ABOUT CELTIQUE'S PROPOSALS ARE YOU AFTER TODAY'S EVENT? (please circle choice)

Very informed

Somewhat informed

Not that informed

Not at all informed

6. HOW IMPORTANT DO YOU RATE THE FOLLOWING ISSUES? (circle as appropriate)

- Reducing the UK's reliance on oil and gas imports

Very important

Important

Not that important

Not at all important

Don't know

- Promoting the use of oil and gas to complement renewable energy sources

Very important

Important

Not that important

Not at all important

Don't know

- Mitigating climate change by supporting renewable technologies (e.g. wind or solar)

Very important

Important

Not that important

Not at all important

Don't know

- Supporting community initiatives if the site becomes a producing well

Very important

Important

Not that important

Not at all important

Don't know

- Creating employment and apprenticeship opportunities for local people

Very important

Important

Not that important

Not at all important

Don't know

7. DO YOU HAVE ANY GENERAL COMMENTS YOU WOULD LIKE TO SHARE?

8. TO HELP US ANALYSE THE FEEDBACK WE RECEIVE, COULD YOU PLEASE CONFIRM THE FOLLOWING DETAILS ABOUT YOURSELF? (circle as appropriate)

Gender:

M

F

Age:

18 to 25

26 to 34

35 to 44

45 to 54

55 to 64

65+

Postcode:

9. PLEASE ADD YOUR CONTACT DETAILS IF YOU WOULD LIKE TO BE KEPT UPDATED ON CELTIQUE'S PROPOSALS:

Name

Address

Telephone

Email

All feedback forms should be returned by 7 June 2013 to:

Celtique Wisborough Green Consultation, c/o PPS Group, 302-308 Regent Street, London W1B 3AT

Your enquiries and comments will be analysed by PPS (Local & Regional) Ltd on behalf of Celtique Energie Weald Ltd. Copies may be made available, in due course, to West Sussex County Council so that they can note your comments. We will, however, request that your personal details are not placed in the public record. Your personal details will be held securely by PPS and Celtique in accordance with the Data Protection Act 2000, and will be used solely in connection with this consultation and any subsequent planning application and, except as noted above, will not be passed to any third parties.

Comment Form



Wisborough Green Well Site – Public Consultation

17 and 18 May 2013

Thank you for visiting our public consultation event. We would appreciate it if you could share your feedback on what you have seen today.

1. HOW DID YOU FIND OUT ABOUT TODAY'S PUBLIC EXHIBITION?

Letter to household

☒

Other (please state)

☐

Article in local newspaper

☐

Advert in local newspaper

☐

Word of mouth

☐

Social media (Facebook, Twitter, etc.)

☐

2. WHAT DO YOU THINK ARE THE MOST IMPORTANT ISSUES FOR CELTIQUE TO CONSIDER AS PART OF ITS TEMPORARY WELL SITE APPLICATION? (please tick more than one as appropriate)

Visual impact of drilling rig

☐

Other (please state)

☐

Protection of groundwater aquifers

☐

Vehicle movements to and from the site

☒

Operational safety on site

☐

3. TAKING INTO CONSIDERATION FACTORS SUCH AS NATURAL SCREENING AND DISTANCE FROM NEARBY PROPERTIES, DO YOU AGREE THAT THIS LOCATION SOUTH OF BOXAL BRIDGE IS APPROPRIATE FOR A TEMPORARY WELL SITE? (please circle choice)

Strongly agree

Agree

Neither agree or disagree

Disagree

Strongly Disagree

4. THINKING ABOUT WHAT YOU HAVE SEEN HERE TODAY, WHAT SECTIONS OF THE PUBLIC EXHIBITION HAVE YOU FOUND MOST INFORMATIVE?

Location plans

☒

Geology

☐

Exploration and drilling

☐

Environmental assessments

☐

5. HOW BETTER INFORMED ABOUT CELTIQUE'S PROPOSALS ARE YOU AFTER TODAY'S EVENT? (please circle choice)

Very informed

Somewhat informed

Not that informed

Not at all informed

6. HOW IMPORTANT DO YOU RATE THE FOLLOWING ISSUES? (circle as appropriate)

- Reducing the UK's reliance on oil and gas imports

Very important

Important

Not that important

Not at all important

Don't know

- Promoting the use of oil and gas to complement renewable energy sources

Very important

Important

Not that important

Not at all important

Don't know

- Mitigating climate change by supporting renewable technologies (e.g. wind or solar)

Very important

Important

Not that important

Not at all important

Don't know

- Supporting community initiatives if the site becomes a producing well

Very important

Important

Not that important

Not at all important

Don't know

- Creating employment and apprenticeship opportunities for local people

Very important

Important

Not that important

Not at all important

Don't know

7. DO YOU HAVE ANY GENERAL COMMENTS YOU WOULD LIKE TO SHARE?

The thing of larvae leaving (coming & staying) v. important. Wisborough Green Primary School makes the roads with village v. busy + lots of children around. Cricketers plus X roads is dangerous already.

8. TO HELP US ANALYSE THE FEEDBACK WE RECEIVE, COULD YOU PLEASE CONFIRM THE FOLLOWING DETAILS ABOUT YOURSELF? (circle as appropriate)

Gender: M ☒ F

Age: 18 to 25 26 to 34 35 to 44 45 to 54 55 to 64 65+

Postcode: [REDACTED]

9. PLEASE ADD YOUR CONTACT DETAILS IF YOU WOULD LIKE TO BE KEPT UPDATED ON CELTIQUE'S PROPOSALS:

Name

Address

Postcode

Telephone

Email

All feedback forms should be returned by 7 June 2013 to:

Celtique Wisborough Green Consultation, c/o PPS Group, 302-308 Regent Street, London W1B 3AT

Your enquiries and comments will be analysed by PPS (Local & Regional) Ltd on behalf of Celtique Energie Weald Ltd. Copies may be made available, in due course, to West Sussex County Council so that they can note your comments. We will, however, request that your personal details are not placed in the public record. Your personal details will be held securely by PPS and Celtique in accordance with the Data Protection Act 2000, and will be used solely in connection with this consultation and any subsequent planning application and, except as noted above, will not be passed to any third parties.

Comment Form



Wisborough Green Well Site – Public Consultation

17 and 18 May 2013

Thank you for visiting our public consultation event. We would appreciate it if you could share your feedback on what you have seen today.

1. HOW DID YOU FIND OUT ABOUT TODAY'S PUBLIC EXHIBITION?

Letter to household

☒

Other (please state)

☒

Article in local newspaper

☐

Parish Council

Advert in local newspaper

☐

Word of mouth

☐

Social media (Facebook, Twitter, etc.)

☐

2. WHAT DO YOU THINK ARE THE MOST IMPORTANT ISSUES FOR CELTIQUE TO CONSIDER AS PART OF ITS TEMPORARY WELL SITE APPLICATION? (please tick more than one as appropriate)

Visual impact of drilling rig

☐

Other (please state)

☒

Protection of groundwater aquifers

☐

Noise

Vehicle movements to and from the site

☒

Operational safety on site

☐

3. TAKING INTO CONSIDERATION FACTORS SUCH AS NATURAL SCREENING AND DISTANCE FROM NEARBY PROPERTIES, DO YOU AGREE THAT THIS LOCATION SOUTH OF BOXAL BRIDGE IS APPROPRIATE FOR A TEMPORARY WELL SITE? (please circle choice)

Strongly agree

Agree

Neither agree or disagree

Disagree

Strongly Disagree

4. THINKING ABOUT WHAT YOU HAVE SEEN HERE TODAY, WHAT SECTIONS OF THE PUBLIC EXHIBITION HAVE YOU FOUND MOST INFORMATIVE?

Location plans

☒

Geology

☐

Exploration and drilling

☒

Environmental assessments

☐

5. HOW BETTER INFORMED ABOUT CELTIQUE'S PROPOSALS ARE YOU AFTER TODAY'S EVENT? (please circle choice)

Very informed

Somewhat informed

Not that informed

Not at all informed

6. HOW IMPORTANT DO YOU RATE THE FOLLOWING ISSUES? (circle as appropriate)

- Reducing the UK's reliance on oil and gas imports

Very important

Important

Not that important

Not at all important

Don't know

- Promoting the use of oil and gas to complement renewable energy sources

Very important

Important

Not that important

Not at all important

Don't know

- Mitigating climate change by supporting renewable technologies (e.g. wind or solar)

Very important

Important

Not that important

Not at all important

Don't know

- Supporting community initiatives if the site becomes a producing well

Very important

Important

Not that important

Not at all important

Don't know

- Creating employment and apprenticeship opportunities for local people

Very important

Important

Not that important

Not at all important

Don't know

7. DO YOU HAVE ANY GENERAL COMMENTS YOU WOULD LIKE TO SHARE?

THE VOLUME AND TIMING OF VEHICLE MOVEMENTS WILL BE CRITICAL. EY 8-9AM IS BAD CHOICE FOR DRIVING THROUGH CROSSROADS BY CRICKETERS (COMPARES WITH SCHOOL TRAFFIC)

8. TO HELP US ANALYSE THE FEEDBACK WE RECEIVE, COULD YOU PLEASE CONFIRM THE FOLLOWING DETAILS ABOUT YOURSELF? (circle as appropriate)

Gender: M / F

Age: 18 to 25 26 to 34 35 to 44 45 to 54 55 to 64 65+

Postcode:

9. PLEASE ADD YOUR CONTACT DETAILS IF YOU WOULD LIKE TO BE KEPT UPDATED ON CELTIQUE'S PROPOSALS:

Name

Address

Postcode

Telephone

Email

All feedback forms should be returned by 7 June 2013 to:

Celtique Wisborough Green Consultation, c/o PPS Group, 302-308 Regent Street, London W1B 3AT

Your enquiries and comments will be analysed by PPS (Local & Regional) Ltd on behalf of Celtique Energie Weald Ltd. Copies may be made available, in due course, to West Sussex County Council so that they can note your comments. We will, however, request that your personal details are not placed in the public record. Your personal details will be held securely by PPS and Celtique in accordance with the Data Protection Act 2000, and will be used solely in connection with this consultation and any subsequent planning application and, except as noted above, will not be passed to any third parties.

Comment Form



Q19

Wisborough Green Well Site – Public Consultation

17 and 18 May 2013

Thank you for visiting our public consultation event. We would appreciate it if you could share your feedback on what you have seen today.

1. HOW DID YOU FIND OUT ABOUT TODAY'S PUBLIC EXHIBITION?

Letter to household

☒

Other (please state)

☐

Article in local newspaper

☐

Advert in local newspaper

☐

Word of mouth

☐

Social media (Facebook, Twitter, etc.)

☐

2. WHAT DO YOU THINK ARE THE MOST IMPORTANT ISSUES FOR CELTIQUE TO CONSIDER AS PART OF ITS TEMPORARY WELL SITE APPLICATION? (please tick more than one as appropriate)

Visual impact of drilling rig

☒

Other (please state)

☐

Protection of groundwater aquifers

☐

Vehicle movements to and from the site

☒

Operational safety on site

☐

3. TAKING INTO CONSIDERATION FACTORS SUCH AS NATURAL SCREENING AND DISTANCE FROM NEARBY PROPERTIES, DO YOU AGREE THAT THIS LOCATION SOUTH OF BOXAL BRIDGE IS APPROPRIATE FOR A TEMPORARY WELL SITE? (please circle choice)

Strongly agree

Agree

Neither agree or disagree

Disagree

Strongly Disagree

4. THINKING ABOUT WHAT YOU HAVE SEEN HERE TODAY, WHAT SECTIONS OF THE PUBLIC EXHIBITION HAVE YOU FOUND MOST INFORMATIVE?

Location plans

☐

Geology

☐

Exploration and drilling

☐

Environmental assessments

☐

5. HOW BETTER INFORMED ABOUT CELTIQUE'S PROPOSALS ARE YOU AFTER TODAY'S EVENT? (please circle choice)

Very informed

Somewhat informed

Not that informed

Not at all informed

6. HOW IMPORTANT DO YOU RATE THE FOLLOWING ISSUES? (circle as appropriate)

- Reducing the UK's reliance on oil and gas imports
☒ Very important ☐ Important ☐ Not that important ☐ Not at all important ☐ Don't know
- Promoting the use of oil and gas to complement renewable energy sources
☐ Very important ☒ Important ☐ Not that important ☐ Not at all important ☐ Don't know
- Mitigating climate change by supporting renewable technologies (e.g. wind or solar)
☐ Very important ☐ Important ☐ Not that important ☐ Not at all important ☒ Don't know
- Supporting community initiatives if the site becomes a producing well
☐ Very important ☒ Important ☐ Not that important ☐ Not at all important ☐ Don't know
- Creating employment and apprenticeship opportunities for local people
☒ Very important ☐ Important ☐ Not that important ☐ Not at all important ☐ Don't know

7. DO YOU HAVE ANY GENERAL COMMENTS YOU WOULD LIKE TO SHARE?

VERY FEW HOUSES IN CLOSE PROXIMITY.

8. TO HELP US ANALYSE THE FEEDBACK WE RECEIVE, COULD YOU PLEASE CONFIRM THE FOLLOWING DETAILS ABOUT YOURSELF? (circle as appropriate)

Gender: ☒ M / ☐ F

Age: 18 to 25 26 to 34 35 to 44 45 to 54 55 to 64 ☒ 65+

Postcode: [REDACTED]

9. PLEASE ADD YOUR CONTACT DETAILS IF YOU WOULD LIKE TO BE KEPT UPDATED ON CELTIQUE'S PROPOSALS:

Name

Address

Postcode

Telephone

Email

All feedback forms should be returned by 7 June 2013 to:
Celtique Wisborough Green Consultation, c/o PPS Group, 302-308 Regent Street, London W1B 3AT

Your enquiries and comments will be analysed by PPS (Local & Regional) Ltd on behalf of Celtique Energie Weald Ltd. Copies may be made available, in due course, to West Sussex County Council so that they can note your comments. We will, however, request that your personal details are not placed in the public record. Your personal details will be held securely by PPS and Celtique in accordance with the Data Protection Act 2000, and will be used solely in connection with this consultation and any subsequent planning application and, except as noted above, will not be passed to any third parties.

Comment Form



Wisborough Green Well Site – Public Consultation

17 and 18 May 2013

Thank you for visiting our public consultation event. We would appreciate it if you could share your feedback on what you have seen today.

1. HOW DID YOU FIND OUT ABOUT TODAY'S PUBLIC EXHIBITION?

- | | | | |
|--|-------------------------------------|----------------------|--------------------------|
| Letter to household | <input type="checkbox"/> | Other (please state) | <input type="checkbox"/> |
| Article in local newspaper | <input type="checkbox"/> | | |
| Advert in local newspaper | <input type="checkbox"/> | | |
| Word of mouth | <input checked="" type="checkbox"/> | | |
| Social media (Facebook, Twitter, etc.) | <input type="checkbox"/> | | |

2. WHAT DO YOU THINK ARE THE MOST IMPORTANT ISSUES FOR CELTIQUE TO CONSIDER AS PART OF ITS TEMPORARY WELL SITE APPLICATION? (please tick more than one as appropriate)

- | | | | |
|--|-------------------------------------|----------------------|--------------------------|
| Visual impact of drilling rig | <input type="checkbox"/> | Other (please state) | <input type="checkbox"/> |
| Protection of groundwater aquifers | <input type="checkbox"/> | | |
| Vehicle movements to and from the site | <input checked="" type="checkbox"/> | | |
| Operational safety on site | <input type="checkbox"/> | | |

3. TAKING INTO CONSIDERATION FACTORS SUCH AS NATURAL SCREENING AND DISTANCE FROM NEARBY PROPERTIES, DO YOU AGREE THAT THIS LOCATION SOUTH OF BOXAL BRIDGE IS APPROPRIATE FOR A TEMPORARY WELL SITE? (please circle choice)

Strongly agree Agree Neither agree or disagree Disagree Strongly Disagree

4. THINKING ABOUT WHAT YOU HAVE SEEN HERE TODAY, WHAT SECTIONS OF THE PUBLIC EXHIBITION HAVE YOU FOUND MOST INFORMATIVE?

- | | | | |
|--------------------------|-------------------------------------|---------------------------|-------------------------------------|
| Location plans | <input type="checkbox"/> | Geology | <input checked="" type="checkbox"/> |
| Exploration and drilling | <input checked="" type="checkbox"/> | Environmental assessments | <input type="checkbox"/> |

5. HOW BETTER INFORMED ABOUT CELTIQUE'S PROPOSALS ARE YOU AFTER TODAY'S EVENT? (please circle choice)

Very informed Somewhat informed Not that informed Not at all informed

6. HOW IMPORTANT DO YOU RATE THE FOLLOWING ISSUES? (circle as appropriate)

- Reducing the UK's reliance on oil and gas imports

Very important

Important

Not that important

Not at all important

Don't know

- Promoting the use of oil and gas to complement renewable energy sources

Very important

Important

Not that important

Not at all important

Don't know

- Mitigating climate change by supporting renewable technologies (e.g. wind or solar)

Very important

Important

Not that important

Not at all important

Don't know

- Supporting community initiatives if the site becomes a producing well

Very important

Important

Not that important

Not at all important

Don't know

- Creating employment and apprenticeship opportunities for local people

Very important

Important

Not that important

Not at all important

Don't know

7. DO YOU HAVE ANY GENERAL COMMENTS YOU WOULD LIKE TO SHARE?

Go for it!

8. TO HELP US ANALYSE THE FEEDBACK WE RECEIVE, COULD YOU PLEASE CONFIRM THE FOLLOWING DETAILS ABOUT YOURSELF? (circle as appropriate)

Gender: M / F

Age:

18 to 25

26 to 34

35 to 44

45 to 54

55 to 64

65+

Postcode:

9. PLEASE ADD YOUR CONTACT DETAILS IF YOU WOULD LIKE TO BE KEPT UPDATED ON CELTIQUE'S PROPOSALS:

Name

Address

Telephone

All feedback forms should be returned by 7 June 2013 to:
Celtique Wisborough Green Consultation, c/o PPS Group, 302-308 Regent Street, London W1B 3AT

Your enquiries and comments will be analysed by PPS (Local & Regional) Ltd on behalf of Celtique Energie Weald Ltd. Copies may be made available, in due course, to West Sussex County Council so that they can note your comments. We will, however, request that your personal details are not placed in the public record. Your personal details will be held securely by PPS and Celtique in accordance with the Data Protection Act 2000, and will be used solely in connection with this consultation and any subsequent planning application and, except as noted above, will not be passed to any third parties.

Comment Form



Wisborough Green Well Site – Public Consultation

17 and 18 May 2013

Thank you for visiting our public consultation event. We would appreciate it if you could share your feedback on what you have seen today.

1. HOW DID YOU FIND OUT ABOUT TODAY'S PUBLIC EXHIBITION?

Letter to household

☐

Other (please state)

☐

Article in local newspaper

☐

Advert in local newspaper

☐

Word of mouth

☐

Social media (Facebook, Twitter, etc.)

☐

We had no information.



2. WHAT DO YOU THINK ARE THE MOST IMPORTANT ISSUES FOR CELTIQUE TO CONSIDER AS PART OF ITS TEMPORARY WELL SITE APPLICATION? (please tick more than one as appropriate)

Visual impact of drilling rig

☒

Other (please state)

☐

Protection of groundwater aquifers

☐

Vehicle movements to and from the site

☒

Operational safety on site

☐

3. TAKING INTO CONSIDERATION FACTORS SUCH AS NATURAL SCREENING AND DISTANCE FROM NEARBY PROPERTIES, DO YOU AGREE THAT THIS LOCATION SOUTH OF BOXAL BRIDGE IS APPROPRIATE FOR A TEMPORARY WELL SITE? (please circle choice)

Strongly agree

Agree

Neither agree or disagree

Disagree

Strongly Disagree

Appropriate as a temporary site.

4. THINKING ABOUT WHAT YOU HAVE SEEN HERE TODAY, WHAT SECTIONS OF THE PUBLIC EXHIBITION HAVE YOU FOUND MOST INFORMATIVE?

Location plans

☒

Geology

☐

Exploration and drilling

☐

Environmental assessments

☒

5. HOW BETTER INFORMED ABOUT CELTIQUE'S PROPOSALS ARE YOU AFTER TODAY'S EVENT? (please circle choice)

Very informed

Somewhat informed

Not that informed

Not at all informed

6. HOW IMPORTANT DO YOU RATE THE FOLLOWING ISSUES? (circle as appropriate)

- Reducing the UK's reliance on oil and gas imports

Very important

Important

Not that important

Not at all important

Don't know

- Promoting the use of oil and gas to complement renewable energy sources

Very important

Important

Not that important

Not at all important

Don't know

- Mitigating climate change by supporting renewable technologies (e.g. wind or solar)

Very important

Important

Not that important

Not at all important

Don't know

- Supporting community initiatives if the site becomes a producing well

Very important

Important

Not that important

Not at all important

Don't know

- Creating employment and apprenticeship opportunities for local people

Very important

Important

Not that important

Not at all important

Don't know

7. DO YOU HAVE ANY GENERAL COMMENTS YOU WOULD LIKE TO SHARE?

Very disappointed that I have received no communication about this event — even though there is a view point at my location.

8. TO HELP US ANALYSE THE FEEDBACK WE RECEIVE, COULD YOU PLEASE CONFIRM THE FOLLOWING DETAILS ABOUT YOURSELF? (circle as appropriate)

Gender:

M ☒ F

Age:

18 to 25

26 to 34

35 to 44

45 to 54

55 to 64

65+

All feedback forms should be returned by 7 June 2013 to:

Celtique Wisborough Green Consultation, c/o PPS Group, 302-308 Regent Street, London W1B 3AT

Your enquiries and comments will be analysed by PPS (Local & Regional) Ltd on behalf of Celtique Energie Weald Ltd. Copies may be made available, in due course, to West Sussex County Council so that they can note your comments. We will, however, request that your personal details are not placed in the public record. Your personal details will be held securely by PPS and Celtique in accordance with the Data Protection Act 2000, and will be used solely in connection with this consultation and any subsequent planning application and, except as noted above, will not be passed to any third parties.

Comment Form



Wisborough Green Well Site – Public Consultation

17 and 18 May 2013

Thank you for visiting our public consultation event. We would appreciate it if you could share your feedback on what you have seen today.

1. HOW DID YOU FIND OUT ABOUT TODAY'S PUBLIC EXHIBITION?

- | | | | |
|--|-------------------------------------|----------------------|--------------------------|
| Letter to household | <input checked="" type="checkbox"/> | Other (please state) | <input type="checkbox"/> |
| Article in local newspaper | <input type="checkbox"/> | | |
| Advert in local newspaper | <input checked="" type="checkbox"/> | | |
| Word of mouth | <input type="checkbox"/> | | |
| Social media (Facebook, Twitter, etc.) | <input type="checkbox"/> | | |

2. WHAT DO YOU THINK ARE THE MOST IMPORTANT ISSUES FOR CELTIQUE TO CONSIDER AS PART OF ITS TEMPORARY WELL SITE APPLICATION? (please tick more than one as appropriate)

- | | | | |
|--|-------------------------------------|----------------------|--------------------------|
| Visual impact of drilling rig | <input type="checkbox"/> | Other (please state) | <input type="checkbox"/> |
| Protection of groundwater aquifers | <input checked="" type="checkbox"/> | | |
| Vehicle movements to and from the site | <input checked="" type="checkbox"/> | | |
| Operational safety on site | <input type="checkbox"/> | | |

3. TAKING INTO CONSIDERATION FACTORS SUCH AS NATURAL SCREENING AND DISTANCE FROM NEARBY PROPERTIES, DO YOU AGREE THAT THIS LOCATION SOUTH OF BOXAL BRIDGE IS APPROPRIATE FOR A TEMPORARY WELL SITE? (please circle choice)

Strongly agree Agree Neither agree or disagree Disagree Strongly Disagree

4. THINKING ABOUT WHAT YOU HAVE SEEN HERE TODAY, WHAT SECTIONS OF THE PUBLIC EXHIBITION HAVE YOU FOUND MOST INFORMATIVE?

- | | | | |
|--------------------------|-------------------------------------|---------------------------|-------------------------------------|
| Location plans | <input type="checkbox"/> | Geology | <input checked="" type="checkbox"/> |
| Exploration and drilling | <input checked="" type="checkbox"/> | Environmental assessments | <input type="checkbox"/> |

5. HOW BETTER INFORMED ABOUT CELTIQUE'S PROPOSALS ARE YOU AFTER TODAY'S EVENT? (please circle choice)

Very informed Somewhat informed Not that informed Not at all informed

6. HOW IMPORTANT DO YOU RATE THE FOLLOWING ISSUES? (circle as appropriate)

- Reducing the UK's reliance on oil and gas imports

Very important Important Not that important Not at all important Don't know

- Promoting the use of oil and gas to complement renewable energy sources

Very important Important Not that important Not at all important Don't know

- Mitigating climate change by supporting renewable technologies (e.g. wind or solar)

Very important Important Not that important Not at all important Don't know

- Supporting community initiatives if the site becomes a producing well

Very important Important Not that important Not at all important Don't know

- Creating employment and apprenticeship opportunities for local people

Very important Important Not that important Not at all important Don't know

7. DO YOU HAVE ANY GENERAL COMMENTS YOU WOULD LIKE TO SHARE?

8. TO HELP US ANALYSE THE FEEDBACK WE RECEIVE, COULD YOU PLEASE CONFIRM THE FOLLOWING DETAILS ABOUT YOURSELF? (circle as appropriate)

Gender: M (F)

Age: 18 to 25 26 to 34 35 to 44 45 to 54 55 to 64 65+

Postcode:

9. PLEASE ADD YOUR CONTACT DETAILS IF YOU WOULD LIKE TO BE KEPT UPDATED ON CELTIQUE'S PROPOSALS:

Name

Address

Postcode

Telephone

Email

All feedback forms should be returned by 7 June 2013 to:
Celtique Wisborough Green Consultation, c/o PPS Group, 302-308 Regent Street, London W1B 3AT

Your enquiries and comments will be analysed by PPS (Local & Regional) Ltd on behalf of Celtique Energie Weald Ltd. Copies may be made available, in due course, to West Sussex County Council so that they can note your comments. We will, however, request that your personal details are not placed in the public record. Your personal details will be held securely by PPS and Celtique in accordance with the Data Protection Act 2000, and will be used solely in connection with this consultation and any subsequent planning application and, except as noted above, will not be passed to any third parties.

Comment Form



Q23

Wisborough Green Well Site – Public Consultation

17 and 18 May 2013

Thank you for visiting our public consultation event. We would appreciate it if you could share your feedback on what you have seen today.

1. HOW DID YOU FIND OUT ABOUT TODAY'S PUBLIC EXHIBITION?

Letter to household

☐

Other (please state)

☒

Article in local newspaper

☐

online from local council

Advert in local newspaper

☐

Word of mouth

☐

Social media (Facebook, Twitter, etc.)

☐

2. WHAT DO YOU THINK ARE THE MOST IMPORTANT ISSUES FOR CELTIQUE TO CONSIDER AS PART OF ITS TEMPORARY WELL SITE APPLICATION? (please tick more than one as appropriate)

Visual impact of drilling rig

☒

Other (please state)

☐

Protection of groundwater aquifers

☐

Vehicle movements to and from the site

☒

Operational safety on site

☐

3. TAKING INTO CONSIDERATION FACTORS SUCH AS NATURAL SCREENING AND DISTANCE FROM NEARBY PROPERTIES, DO YOU AGREE THAT THIS LOCATION SOUTH OF BOXAL BRIDGE IS APPROPRIATE FOR A TEMPORARY WELL SITE? (please circle choice)

Strongly agree

Agree ☒

Neither agree or disagree

Disagree

Strongly Disagree

4. THINKING ABOUT WHAT YOU HAVE SEEN HERE TODAY, WHAT SECTIONS OF THE PUBLIC EXHIBITION HAVE YOU FOUND MOST INFORMATIVE?

Location plans

☒

Geology

☐

Exploration and drilling

☒

Environmental assessments

☒

5. HOW BETTER INFORMED ABOUT CELTIQUE'S PROPOSALS ARE YOU AFTER TODAY'S EVENT? (please circle choice)

Very informed

Somewhat informed ☒

Not that informed

Not at all informed

6. HOW IMPORTANT DO YOU RATE THE FOLLOWING ISSUES? (circle as appropriate)

- Reducing the UK's reliance on oil and gas imports

Very important

Important ✓

Not that important

Not at all important

Don't know

- Promoting the use of oil and gas to complement renewable energy sources

Very important

Important

Not that important ✓

Not at all important

Don't know

- Mitigating climate change by supporting renewable technologies (e.g. wind or solar)

Very important

Important ✓

Not that important

Not at all important

Don't know

- Supporting community initiatives if the site becomes a producing well

Very important

Important ✓

Not that important

Not at all important

Don't know

- Creating employment and apprenticeship opportunities for local people

Very important

Important

Not that important ✓

Not at all important

Don't know

7. DO YOU HAVE ANY GENERAL COMMENTS YOU WOULD LIKE TO SHARE?

We still have to go to Loxwood then back down again to avoid traffic through Worbaragh Creek.

8. TO HELP US ANALYSE THE FEEDBACK WE RECEIVE, COULD YOU PLEASE CONFIRM THE FOLLOWING DETAILS ABOUT YOURSELF? (circle as appropriate)

Gender: M / F

Age:

18 to 25

26 to 34

35 to 44 ✓

45 to 54

55 to 64

65+

9.

All feedback forms should be returned by 7 June 2013 to:

Celtique Wisborough Green Consultation, c/o PPS Group, 302-308 Regent Street, London W1B 3AT

Your enquiries and comments will be analysed by PPS (Local & Regional) Ltd on behalf of Celtique Energie Weald Ltd. Copies may be made available, in due course, to West Sussex County Council so that they can note your comments. We will, however, request that your personal details are not placed in the public record. Your personal details will be held securely by PPS and Celtique in accordance with the Data Protection Act 2000, and will be used solely in connection with this consultation and any subsequent planning application and, except as noted above, will not be passed to any third parties.

Comment Form



Wisborough Green Well Site – Public Consultation

17 and 18 May 2013

Thank you for visiting our public consultation event. We would appreciate it if you could share your feedback on what you have seen today.

1. HOW DID YOU FIND OUT ABOUT TODAY'S PUBLIC EXHIBITION?

- | | | | |
|--|-------------------------------------|----------------------|--------------------------|
| Letter to household | <input checked="" type="checkbox"/> | Other (please state) | <input type="checkbox"/> |
| Article in local newspaper | <input type="checkbox"/> | | |
| Advert in local newspaper | <input type="checkbox"/> | | |
| Word of mouth | <input type="checkbox"/> | | |
| Social media (Facebook, Twitter, etc.) | <input type="checkbox"/> | | |

2. WHAT DO YOU THINK ARE THE MOST IMPORTANT ISSUES FOR CELTIQUE TO CONSIDER AS PART OF ITS TEMPORARY WELL SITE APPLICATION? (please tick more than one as appropriate)

- | | | | |
|--|-------------------------------------|----------------------|--------------------------|
| Visual impact of drilling rig | <input type="checkbox"/> | Other (please state) | <input type="checkbox"/> |
| Protection of groundwater aquifers | <input checked="" type="checkbox"/> | | |
| Vehicle movements to and from the site | <input type="checkbox"/> | | |
| Operational safety on site | <input type="checkbox"/> | | |

3. TAKING INTO CONSIDERATION FACTORS SUCH AS NATURAL SCREENING AND DISTANCE FROM NEARBY PROPERTIES, DO YOU AGREE THAT THIS LOCATION SOUTH OF BOXAL BRIDGE IS APPROPRIATE FOR A TEMPORARY WELL SITE? (please circle choice)

Strongly agree Agree Neither agree or disagree Disagree Strongly Disagree

4. THINKING ABOUT WHAT YOU HAVE SEEN HERE TODAY, WHAT SECTIONS OF THE PUBLIC EXHIBITION HAVE YOU FOUND MOST INFORMATIVE?

- | | | | |
|--------------------------|-------------------------------------|---------------------------|--------------------------|
| Location plans | <input checked="" type="checkbox"/> | Geology | <input type="checkbox"/> |
| Exploration and drilling | <input type="checkbox"/> | Environmental assessments | <input type="checkbox"/> |

5. HOW BETTER INFORMED ABOUT CELTIQUE'S PROPOSALS ARE YOU AFTER TODAY'S EVENT? (please circle choice)

Very informed Somewhat informed Not that informed Not at all informed

6. HOW IMPORTANT DO YOU RATE THE FOLLOWING ISSUES? (circle as appropriate)

- Reducing the UK's reliance on oil and gas imports

Very important

Important

Not that important

Not at all important

Don't know

- Promoting the use of oil and gas to complement renewable energy sources

Very important

Important

Not that important

Not at all important

Don't know

- Mitigating climate change by supporting renewable technologies (e.g. wind or solar)

Very important

Important

Not that important

Not at all important

Don't know

- Supporting community initiatives if the site becomes a producing well

Very important

Important

Not that important

Not at all important

Don't know

- Creating employment and apprenticeship opportunities for local people

Very important

Important

Not that important

Not at all important

Don't know

7. DO YOU HAVE ANY GENERAL COMMENTS YOU WOULD LIKE TO SHARE?

8. TO HELP US ANALYSE THE FEEDBACK WE RECEIVE, COULD YOU PLEASE CONFIRM THE FOLLOWING DETAILS ABOUT YOURSELF? (circle as appropriate)

Gender: M / ~~F~~

Age: 18 to 25 26 to 34 35 to 44 45 to 54 55 to 64 65+

Postcode:

9. PLEASE ADD YOUR CONTACT DETAILS IF YOU WOULD LIKE TO BE KEPT UPDATED ON CELTIQUE'S PROPOSALS:

Name

Address

Telephone

Postcode

Email

All feedback forms should be returned by 7 June 2013 to:
Celtique Wisborough Green Consultation, c/o PPS Group, 302-308 Regent Street, London W1B 3AT

Your enquiries and comments will be analysed by PPS (Local & Regional) Ltd on behalf of Celtique Energie Weald Ltd. Copies may be made available, in due course, to West Sussex County Council so that they can note your comments. We will, however, request that your personal details are not placed in the public record. Your personal details will be held securely by PPS and Celtique in accordance with the Data Protection Act 2000, and will be used solely in connection with this consultation and any subsequent planning application and, except as noted above, will not be passed to any third parties.

Comment Form



Q29

Wisborough Green Well Site – Public Consultation

17 and 18 May 2013

Thank you for visiting our public consultation event. We would appreciate it if you could share your feedback on what you have seen today.

1. HOW DID YOU FIND OUT ABOUT TODAY'S PUBLIC EXHIBITION?

Letter to household

☐

Other (please state)

☐

Article in local newspaper

☐

Advert in local newspaper

☐

Word of mouth

☒

Social media (Facebook, Twitter, etc.)

☐

2. WHAT DO YOU THINK ARE THE MOST IMPORTANT ISSUES FOR CELTIQUE TO CONSIDER AS PART OF ITS TEMPORARY WELL SITE APPLICATION? (please tick more than one as appropriate)

Visual impact of drilling rig

☐

Other (please state)

☐

Protection of groundwater aquifers

☐

Vehicle movements to and from the site

☒

Operational safety on site

☐

3. TAKING INTO CONSIDERATION FACTORS SUCH AS NATURAL SCREENING AND DISTANCE FROM NEARBY PROPERTIES, DO YOU AGREE THAT THIS LOCATION SOUTH OF BOXAL BRIDGE IS APPROPRIATE FOR A TEMPORARY WELL SITE? (please circle choice)

Strongly agree

Agree

Neither agree or disagree

Disagree

Strongly Disagree

4. THINKING ABOUT WHAT YOU HAVE SEEN HERE TODAY, WHAT SECTIONS OF THE PUBLIC EXHIBITION HAVE YOU FOUND MOST INFORMATIVE?

Location plans

☒

Geology

☐

Exploration and drilling

☐

Environmental assessments

☐

5. HOW BETTER INFORMED ABOUT CELTIQUE'S PROPOSALS ARE YOU AFTER TODAY'S EVENT? (please circle choice)

Very informed



Somewhat informed

Not that informed

Not at all informed

6. HOW IMPORTANT DO YOU RATE THE FOLLOWING ISSUES? (circle as appropriate)

- Reducing the UK's reliance on oil and gas imports

Very important Important Not that important Not at all important Don't know

- Promoting the use of oil and gas to complement renewable energy sources

Very important Important Not that important Not at all important Don't know

- Mitigating climate change by supporting renewable technologies (e.g. wind or solar)

Very important Important Not that important Not at all important Don't know

- Supporting community initiatives if the site becomes a producing well

Very important Important Not that important Not at all important Don't know

- Creating employment and apprenticeship opportunities for local people

Very important Important Not that important Not at all important Don't know

7. DO YOU HAVE ANY GENERAL COMMENTS YOU WOULD LIKE TO SHARE?

8. TO HELP US ANALYSE THE FEEDBACK WE RECEIVE, COULD YOU PLEASE CONFIRM THE FOLLOWING DETAILS ABOUT YOURSELF? (circle as appropriate)

Gender: ☒ M / ☐ F

Age: 18 to 25 26 to 34 35 to 44 45 to 54 55 to 64 65+

Postcode: 

9. PLEASE ADD YOUR CONTACT DETAILS IF YOU WOULD LIKE TO BE KEPT UPDATED ON CELTIQUE'S PROPOSALS:

Name

Address

Postcode

Telephone

Email

All feedback forms should be returned by 7 June 2013 to:
Celtique Wisborough Green Consultation, c/o PPS Group, 302-308 Regent Street, London W1B 3AT

Your enquiries and comments will be analysed by PPS (Local & Regional) Ltd on behalf of Celtique Energie Weald Ltd. Copies may be made available, in due course, to West Sussex County Council so that they can note your comments. We will, however, request that your personal details are not placed in the public record. Your personal details will be held securely by PPS and Celtique in accordance with the Data Protection Act 2000, and will be used solely in connection with this consultation and any subsequent planning application and, except as noted above, will not be passed to any third parties.

Comment Form



Q26

Wisborough Green Well Site – Public Consultation

17 and 18 May 2013

Thank you for visiting our public consultation event. We would appreciate it if you could share your feedback on what you have seen today.

1. HOW DID YOU FIND OUT ABOUT TODAY'S PUBLIC EXHIBITION?

Letter to household

☒

Other (please state)

☐

Article in local newspaper

☐

Advert in local newspaper

☐

Word of mouth

☐

Social media (Facebook, Twitter, etc.)

☐

2. WHAT DO YOU THINK ARE THE MOST IMPORTANT ISSUES FOR CELTIQUE TO CONSIDER AS PART OF ITS TEMPORARY WELL SITE APPLICATION? (please tick more than one as appropriate)

Visual impact of drilling rig

☐

Other (please state)

☐

Protection of groundwater aquifers

☐

Vehicle movements to and from the site

☒

Operational safety on site

☐

3. TAKING INTO CONSIDERATION FACTORS SUCH AS NATURAL SCREENING AND DISTANCE FROM NEARBY PROPERTIES, DO YOU AGREE THAT THIS LOCATION SOUTH OF BOXAL BRIDGE IS APPROPRIATE FOR A TEMPORARY WELL SITE? (please circle choice)

Strongly agree

Agree

Neither agree or disagree ✓

Disagree

Strongly Disagree

4. THINKING ABOUT WHAT YOU HAVE SEEN HERE TODAY, WHAT SECTIONS OF THE PUBLIC EXHIBITION HAVE YOU FOUND MOST INFORMATIVE?

Location plans

☒

Geology

☐

Exploration and drilling

☐

Environmental assessments

☐

5. HOW BETTER INFORMED ABOUT CELTIQUE'S PROPOSALS ARE YOU AFTER TODAY'S EVENT? (please circle choice)

Very informed ✓

Somewhat informed

Not that informed

Not at all informed

6. HOW IMPORTANT DO YOU RATE THE FOLLOWING ISSUES? (circle as appropriate)

- Reducing the UK's reliance on oil and gas imports

Very important Important ✓ Not that important Not at all important Don't know

- Promoting the use of oil and gas to complement renewable energy sources

Very important Important ✓ Not that important Not at all important Don't know

- Mitigating climate change by supporting renewable technologies (e.g. wind or solar)

Very important Important Not that important Not at all important Don't know

AGAINST WIND

- Supporting community initiatives if the site becomes a producing well

Very important Important Not that important Not at all important Don't know

IT WON'T

- Creating employment and apprenticeship opportunities for local people

Very important Important Not that important Not at all important Don't know

IT WON'T

7. DO YOU HAVE ANY GENERAL COMMENTS YOU WOULD LIKE TO SHARE?

There should be pipes to a major road not large lorries coming along over narrow roads & certainly not through the middle of Wisborough Green which is an attractive peaceful village

8. TO HELP US ANALYSE THE FEEDBACK WE RECEIVE, COULD YOU PLEASE CONFIRM THE FOLLOWING DETAILS ABOUT YOURSELF? (circle as appropriate)

Gender: M / ☒

Age: 18 to 25 26 to 34 35 to 44 45 to 54 55 to 64 65+ ✓

9

All feedback forms should be returned by 7 June 2013 to:

Celtique Wisborough Green Consultation, c/o PPS Group, 302-308 Regent Street, London W1B 3AT

Your enquiries and comments will be analysed by PPS (Local & Regional) Ltd on behalf of Celtique Energie Weald Ltd. Copies may be made available, in due course, to West Sussex County Council so that they can note your comments. We will, however, request that your personal details are not placed in the public record. Your personal details will be held securely by PPS and Celtique in accordance with the Data Protection Act 2000, and will be used solely in connection with this consultation and any subsequent planning application and, except as noted above, will not be passed to any third parties.

Comment Form



Wisborough Green Well Site – Public Consultation

17 and 18 May 2013

Thank you for visiting our public consultation event. We would appreciate it if you could share your feedback on what you have seen today.

1. HOW DID YOU FIND OUT ABOUT TODAY'S PUBLIC EXHIBITION?

Letter to household

☒

Other (please state)

☐

Article in local newspaper

☐

Advert in local newspaper

☐

Word of mouth

☐

Social media (Facebook, Twitter, etc.)

☐

2. WHAT DO YOU THINK ARE THE MOST IMPORTANT ISSUES FOR CELTIQUE TO CONSIDER AS PART OF ITS TEMPORARY WELL SITE APPLICATION? (please tick more than one as appropriate)

Visual impact of drilling rig

☐

Other (please state)

☒

Protection of groundwater aquifers

☒

Vehicle movements to and from the site

☐

Operational safety on site

☐

light pollution

3. TAKING INTO CONSIDERATION FACTORS SUCH AS NATURAL SCREENING AND DISTANCE FROM NEARBY PROPERTIES, DO YOU AGREE THAT THIS LOCATION SOUTH OF BOXAL BRIDGE IS APPROPRIATE FOR A TEMPORARY WELL SITE? (please circle choice)

Strongly agree

Agree

Neither agree or disagree

Disagree

Strongly Disagree

4. THINKING ABOUT WHAT YOU HAVE SEEN HERE TODAY, WHAT SECTIONS OF THE PUBLIC EXHIBITION HAVE YOU FOUND MOST INFORMATIVE?

Location plans

☐

Geology

☐

Exploration and drilling

☒

Environmental assessments

☐

5. HOW BETTER INFORMED ABOUT CELTIQUE'S PROPOSALS ARE YOU AFTER TODAY'S EVENT? (please circle choice)

Very informed

Somewhat informed

Not that informed

Not at all informed

6. HOW IMPORTANT DO YOU RATE THE FOLLOWING ISSUES? (circle as appropriate)

- Reducing the UK's reliance on oil and gas imports

Very important Important Not that important Not at all important Don't know

- Promoting the use of oil and gas to complement renewable energy sources

Very important Important Not that important Not at all important Don't know

- Mitigating climate change by supporting renewable technologies (e.g. wind or solar)

Very important Important Not that important Not at all important Don't know

- Supporting community initiatives if the site becomes a producing well

Very important Important Not that important Not at all important Don't know

- Creating employment and apprenticeship opportunities for local people

Very important Important Not that important Not at all important Don't know

7. DO YOU HAVE ANY GENERAL COMMENTS YOU WOULD LIKE TO SHARE?

Viewpoint location maps need amendment
(spoke to Jenny)
Invitation literature map needs to show
exploration site.

8. TO HELP US ANALYSE THE FEEDBACK WE RECEIVE, COULD YOU PLEASE CONFIRM THE FOLLOWING DETAILS ABOUT YOURSELF? (circle as appropriate)

Gender: M / F

Age: 18 to 25 26 to 34 35 to 44 45 to 54 55 to 64 65+

9.

All feedback forms should be returned by 7 June 2013 to:

Celtique Wisborough Green Consultation, c/o PPS Group, 302-308 Regent Street, London W1B 3AT

Your enquiries and comments will be analysed by PPS (Local & Regional) Ltd on behalf of Celtique Energie Weald Ltd. Copies may be made available, in due course, to West Sussex County Council so that they can note your comments. We will, however, request that your personal details are not placed in the public record. Your personal details will be held securely by PPS and Celtique in accordance with the Data Protection Act 2000, and will be used solely in connection with this consultation and any subsequent planning application and, except as noted above, will not be passed to any third parties.

Comment Form



Q28

Wisborough Green Well Site – Public Consultation

17 and 18 May 2013

Thank you for visiting our public consultation event. We would appreciate it if you could share your feedback on what you have seen today.

1. HOW DID YOU FIND OUT ABOUT TODAY'S PUBLIC EXHIBITION?

Letter to household

☒

Other (please state)

☐

Article in local newspaper

☐

Advert in local newspaper

☐

Word of mouth

☐

Social media (Facebook, Twitter, etc.)

☐

2. WHAT DO YOU THINK ARE THE MOST IMPORTANT ISSUES FOR CELTIQUE TO CONSIDER AS PART OF ITS TEMPORARY WELL SITE APPLICATION? (please tick more than one as appropriate)

Visual impact of drilling rig

☐

Other (please state)

☐

Protection of groundwater aquifers

☐

Vehicle movements to and from the site

☒

Operational safety on site

☒

2

3. TAKING INTO CONSIDERATION FACTORS SUCH AS NATURAL SCREENING AND DISTANCE FROM NEARBY PROPERTIES, DO YOU AGREE THAT THIS LOCATION SOUTH OF BOXAL BRIDGE IS APPROPRIATE FOR A TEMPORARY WELL SITE? (please circle choice)

Strongly agree

Agree

Neither agree or disagree

Disagree

Strongly Disagree

4. THINKING ABOUT WHAT YOU HAVE SEEN HERE TODAY, WHAT SECTIONS OF THE PUBLIC EXHIBITION HAVE YOU FOUND MOST INFORMATIVE?

Location plans

☒

Geology

☐

Exploration and drilling

☒

Environmental assessments

☐

5. HOW BETTER INFORMED ABOUT CELTIQUE'S PROPOSALS ARE YOU AFTER TODAY'S EVENT? (please circle choice)

Very informed

Somewhat informed

Not that informed

Not at all informed

6. HOW IMPORTANT DO YOU RATE THE FOLLOWING ISSUES? (circle as appropriate)

- Reducing the UK's reliance on oil and gas imports

Very important

Important

Not that important

Not at all important

Don't know

- Promoting the use of oil and gas to complement renewable energy sources

Very important

Important

Not that important

Not at all important

Don't know

- Mitigating climate change by supporting renewable technologies (e.g. wind or solar)

Very important

Important

Not that important

Not at all important

Don't know

- Supporting community initiatives if the site becomes a producing well

Very important

Important

Not that important

Not at all important

Don't know

- Creating employment and apprenticeship opportunities for local people

Very important

Important

Not that important

Not at all important

Don't know

7. DO YOU HAVE ANY GENERAL COMMENTS YOU WOULD LIKE TO SHARE?

Reconsider transport through village of WB -
consider rerouting Skitt Lane avoiding centre of
WB.

Protected H Chestnut trees in middle of village.
~~the~~ Green is centre of this village with many children
around.

8. TO HELP US ANALYSE THE FEEDBACK WE RECEIVE, COULD YOU PLEASE CONFIRM THE FOLLOWING DETAILS ABOUT YOURSELF? (circle as appropriate)

Gender:

M/F

Age:

18 to 25

26 to 34

35 to 44

45 to 54

55 to 64

65+

9.

Celtique Wisborough Green Consultation, c/o PPS Group, 302-308 Regent Street, London W1B 3AT

Your enquiries and comments will be analysed by PPS (Local & Regional) Ltd on behalf of Celtique Energie Weald Ltd. Copies may be made available, in due course, to West Sussex County Council so that they can note your comments. We will, however, request that your personal details are not placed in the public record. Your personal details will be held securely by PPS and Celtique in accordance with the Data Protection Act 2000, and will be used solely in connection with this consultation and any subsequent planning application and, except as noted above, will not be passed to any third parties.

Comment Form



Wisborough Green Well Site – Public Consultation

17 and 18 May 2013

Thank you for visiting our public consultation event. We would appreciate it if you could share your feedback on what you have seen today.

1. HOW DID YOU FIND OUT ABOUT TODAY'S PUBLIC EXHIBITION?

Letter to household

☐

Other (please state)

☒

Article in local newspaper

☐

Parish Councillor

Advert in local newspaper

☐

Word of mouth

☐

Social media (Facebook, Twitter, etc.)

☐

2. WHAT DO YOU THINK ARE THE MOST IMPORTANT ISSUES FOR CELTIQUE TO CONSIDER AS PART OF ITS TEMPORARY WELL SITE APPLICATION? (please tick more than one as appropriate)

Visual impact of drilling rig

☐

Other (please state)

☒

Protection of groundwater aquifers

☐

light pollution

Vehicle movements to and from the site

☒

Operational safety on site

☐

3. TAKING INTO CONSIDERATION FACTORS SUCH AS NATURAL SCREENING AND DISTANCE FROM NEARBY PROPERTIES, DO YOU AGREE THAT THIS LOCATION SOUTH OF BOXAL BRIDGE IS APPROPRIATE FOR A TEMPORARY WELL SITE? (please circle choice)

Strongly agree

Agree

Neither agree or disagree

Disagree

Strongly Disagree

Due to road infrastructure

4. THINKING ABOUT WHAT YOU HAVE SEEN HERE TODAY, WHAT SECTIONS OF THE PUBLIC EXHIBITION HAVE YOU FOUND MOST INFORMATIVE?

Location plans

☒

Geology

☐

Exploration and drilling

☐

Environmental assessments

☒

5. HOW BETTER INFORMED ABOUT CELTIQUE'S PROPOSALS ARE YOU AFTER TODAY'S EVENT? (please circle choice)

Very informed

Somewhat informed

Not that informed

Not at all informed

6. HOW IMPORTANT DO YOU RATE THE FOLLOWING ISSUES? (circle as appropriate)

- Reducing the UK's reliance on oil and gas imports

Very important

Important

Not that important

Not at all important

Don't know

- Promoting the use of oil and gas to complement renewable energy sources

Very important

Important

Not that important

Not at all important

Don't know

- Mitigating climate change by supporting renewable technologies (e.g. wind or solar)

Very important

Important

Not that important

Not at all important

Don't know

- Supporting community initiatives if the site becomes a producing well

Very important

Important

Not that important

Not at all important

Don't know

- Creating employment and apprenticeship opportunities for local people

Very important

Important

Not that important

Not at all important

Don't know

7. DO YOU HAVE ANY GENERAL COMMENTS YOU WOULD LIKE TO SHARE?

Biggest issue on Kirdford is additional traffic/tanker movements on small unclassified roads & bridges - which we don't want made longer! Plus potential light pollution.

Flood zone needs checking as EA have recently updated the KIRD at Budsfoot & there is frequent road flooding at Botsall Bridge

8. TO HELP US ANALYSE THE FEEDBACK WE RECEIVE, COULD YOU PLEASE CONFIRM THE FOLLOWING DETAILS ABOUT YOURSELF? (circle as appropriate)

Gender: M / F

Age:

18 to 25

26 to 34

35 to 44

45 to 54

55 to 64

65+

9.

All feedback forms should be returned by 7 June 2013 to:

Celtique Wisborough Green Consultation, c/o PPS Group, 302-308 Regent Street, London W1B 3AT

Your enquiries and comments will be analysed by PPS (Local & Regional) Ltd on behalf of Celtique Energie Weald Ltd. Copies may be made available, in due course, to West Sussex County Council so that they can note your comments. We will, however, request that your personal details are not placed in the public record. Your personal details will be held securely by PPS and Celtique in accordance with the Data Protection Act 2000, and will be used solely in connection with this consultation and any subsequent planning application and, except as noted above, will not be passed to any third parties.

Comment Form



Wisborough Green Well Site – Public Consultation

17 and 18 May 2013

Thank you for visiting our public consultation event. We would appreciate it if you could share your feedback on what you have seen today.

1. HOW DID YOU FIND OUT ABOUT TODAY'S PUBLIC EXHIBITION?

- | | | | |
|--|-------------------------------------|----------------------|--------------------------|
| Letter to household | <input checked="" type="checkbox"/> | Other (please state) | <input type="checkbox"/> |
| Article in local newspaper | <input type="checkbox"/> | | |
| Advert in local newspaper | <input type="checkbox"/> | | |
| Word of mouth | <input type="checkbox"/> | | |
| Social media (Facebook, Twitter, etc.) | <input type="checkbox"/> | | |

2. WHAT DO YOU THINK ARE THE MOST IMPORTANT ISSUES FOR CELTIQUE TO CONSIDER AS PART OF ITS TEMPORARY WELL SITE APPLICATION? (please tick more than one as appropriate)

- | | | | |
|--|-------------------------------------|----------------------|--------------------------|
| Visual impact of drilling rig | <input checked="" type="checkbox"/> | Other (please state) | <input type="checkbox"/> |
| Protection of groundwater aquifers | <input checked="" type="checkbox"/> | | |
| Vehicle movements to and from the site | <input checked="" type="checkbox"/> | | |
| Operational safety on site | <input type="checkbox"/> | | |

3. TAKING INTO CONSIDERATION FACTORS SUCH AS NATURAL SCREENING AND DISTANCE FROM NEARBY PROPERTIES, DO YOU AGREE THAT THIS LOCATION SOUTH OF BOXAL BRIDGE IS APPROPRIATE FOR A TEMPORARY WELL SITE? (please circle choice)

Strongly agree Agree Neither agree or disagree Disagree Strongly Disagree

4. THINKING ABOUT WHAT YOU HAVE SEEN HERE TODAY, WHAT SECTIONS OF THE PUBLIC EXHIBITION HAVE YOU FOUND MOST INFORMATIVE?

- | | | | |
|--------------------------|-------------------------------------|---------------------------|-------------------------------------|
| Location plans | <input checked="" type="checkbox"/> | Geology | <input type="checkbox"/> |
| Exploration and drilling | <input type="checkbox"/> | Environmental assessments | <input checked="" type="checkbox"/> |

5. HOW BETTER INFORMED ABOUT CELTIQUE'S PROPOSALS ARE YOU AFTER TODAY'S EVENT? (please circle choice)

Very informed (Somewhat informed) Not that informed Not at all informed

6. HOW IMPORTANT DO YOU RATE THE FOLLOWING ISSUES? (circle as appropriate)

- Reducing the UK's reliance on oil and gas imports

Very important

Important

Not that important

Not at all important

Don't know

- Promoting the use of oil and gas to complement renewable energy sources

Very important

Important

Not that important

Not at all important

Don't know

- Mitigating climate change by supporting renewable technologies (e.g. wind or solar)

Very important

Important

Not that important

Not at all important

Don't know

- Supporting community initiatives if the site becomes a producing well

Very important

Important

Not that important

Not at all important

Don't know

- Creating employment and apprenticeship opportunities for local people

Very important

Important

Not that important

Not at all important

Don't know

7. DO YOU HAVE ANY GENERAL COMMENTS YOU WOULD LIKE TO SHARE?

BASICALLY NO OBJECTION IF IT IS UNOBTUSIVE

8. TO HELP US ANALYSE THE FEEDBACK WE RECEIVE, COULD YOU PLEASE CONFIRM THE FOLLOWING DETAILS ABOUT YOURSELF? (circle as appropriate)

Gender: M / F

Age:

18 to 25

26 to 34

35 to 44

45 to 54

55 to 64

65+

Postcode:

9. PLEASE ADD YOUR CONTACT DETAILS IF YOU WOULD LIKE TO BE KEPT UPDATED ON CELTIQUE'S PROPOSALS:

Celtique Wisborough Green Consultation, c/o PPS Group, 302-308 Regent Street, London W1B 3AT

Your enquiries and comments will be analysed by PPS (Local & Regional) Ltd on behalf of Celtique Energie Weald Ltd. Copies may be made available, in due course, to West Sussex County Council so that they can note your comments. We will, however, request that your personal details are not placed in the public record. Your personal details will be held securely by PPS and Celtique in accordance with the Data Protection Act 2000, and will be used solely in connection with this consultation and any subsequent planning application and, except as noted above, will not be passed to any third parties.

Comment Form



Wisborough Green Well Site – Public Consultation

17 and 18 May 2013

Thank you for visiting our public consultation event. We would appreciate it if you could share your feedback on what you have seen today.

1. HOW DID YOU FIND OUT ABOUT TODAY'S PUBLIC EXHIBITION?

Letter to household

☒

Other (please state)

☐

Article in local newspaper

☐

Advert in local newspaper

☐

Word of mouth

☐

Social media (Facebook, Twitter, etc.)

☐

2. WHAT DO YOU THINK ARE THE MOST IMPORTANT ISSUES FOR CELTIQUE TO CONSIDER AS PART OF ITS TEMPORARY WELL SITE APPLICATION? (please tick more than one as appropriate)

Visual impact of drilling rig

☒

Other (please state)

☐

Protection of groundwater aquifers

☒

Vehicle movements to and from the site

☒

Operational safety on site

☐

3. TAKING INTO CONSIDERATION FACTORS SUCH AS NATURAL SCREENING AND DISTANCE FROM NEARBY PROPERTIES, DO YOU AGREE THAT THIS LOCATION SOUTH OF BOXAL BRIDGE IS APPROPRIATE FOR A TEMPORARY WELL SITE? (please circle choice)

Strongly agree

(Agree)

Neither agree or disagree

Disagree

Strongly Disagree

4. THINKING ABOUT WHAT YOU HAVE SEEN HERE TODAY, WHAT SECTIONS OF THE PUBLIC EXHIBITION HAVE YOU FOUND MOST INFORMATIVE?

Location plans

☒

Geology

☐

Exploration and drilling

☐

Environmental assessments

☒

5. HOW BETTER INFORMED ABOUT CELTIQUE'S PROPOSALS ARE YOU AFTER TODAY'S EVENT? (please circle choice)

(Very informed)

Somewhat informed

Not that informed

Not at all informed

6. HOW IMPORTANT DO YOU RATE THE FOLLOWING ISSUES? (circle as appropriate)

• Reducing the UK's reliance on oil and gas imports	(Very important)	Important	Not that important	Not at all important	Don't know
• Promoting the use of oil and gas to complement renewable energy sources	(Very important)	Important	Not that important	Not at all important	Don't know
• Mitigating climate change by supporting renewable technologies (e.g. wind or solar)	Very important	Important	Not that important	(Not at all important)	Don't know
• Supporting community initiatives if the site becomes a producing well	Very important	(Important)	Not that important	Not at all important	Don't know
• Creating employment and apprenticeship opportunities for local people	Very important	(Important)	Not that important	Not at all important	Don't know

7. DO YOU HAVE ANY GENERAL COMMENTS YOU WOULD LIKE TO SHARE?

Basically approve. Great care will be needed on V Narrow & pot-holed road from W.G. to site, & over Boxal Bridge. A lot of elderly drivers, & kids being taken to & from school in W.G.

8. TO HELP US ANALYSE THE FEEDBACK WE RECEIVE, COULD YOU PLEASE CONFIRM THE FOLLOWING DETAILS ABOUT YOURSELF? (circle as appropriate)

Gender: M / F

Age: 18 to 25 26 to 34 35 to 44 45 to 54 55 to 64 (65+)

Postcode:

9. PLEASE ADD YOUR CONTACT DETAILS IF YOU WOULD LIKE TO BE KEPT UPDATED ON CELTIQUE'S PROPOSALS:

[Redacted contact details]

Celtique Wisborough Green Consultation, c/o PPS Group, 302-308 Regent Street, London W1B 3AT

Your enquiries and comments will be analysed by PPS (Local & Regional) Ltd on behalf of Celtique Energie Weald Ltd. Copies may be made available, in due course, to West Sussex County Council so that they can note your comments. We will, however, request that your personal details are not placed in the public record. Your personal details will be held securely by PPS and Celtique in accordance with the Data Protection Act 2000, and will be used solely in connection with this consultation and any subsequent planning application and, except as noted above, will not be passed to any third parties.

Comment Form



Wisborough Green Well Site – Public Consultation

17 and 18 May 2013

Thank you for visiting our public consultation event. We would appreciate it if you could share your feedback on what you have seen today.

1. HOW DID YOU FIND OUT ABOUT TODAY'S PUBLIC EXHIBITION?

- | | | | |
|--|-------------------------------------|----------------------|--------------------------|
| Letter to household | <input checked="" type="checkbox"/> | Other (please state) | <input type="checkbox"/> |
| Article in local newspaper | <input type="checkbox"/> | | |
| Advert in local newspaper | <input type="checkbox"/> | | |
| Word of mouth | <input type="checkbox"/> | | |
| Social media (Facebook, Twitter, etc.) | <input type="checkbox"/> | | |

2. WHAT DO YOU THINK ARE THE MOST IMPORTANT ISSUES FOR CELTIQUE TO CONSIDER AS PART OF ITS TEMPORARY WELL SITE APPLICATION? (please tick more than one as appropriate)

- | | | | |
|--|-------------------------------------|----------------------|--------------------------|
| Visual impact of drilling rig | <input type="checkbox"/> | Other (please state) | <input type="checkbox"/> |
| Protection of groundwater aquifers | <input type="checkbox"/> | | |
| Vehicle movements to and from the site | <input checked="" type="checkbox"/> | | |
| Operational safety on site | <input type="checkbox"/> | | |

3. TAKING INTO CONSIDERATION FACTORS SUCH AS NATURAL SCREENING AND DISTANCE FROM NEARBY PROPERTIES, DO YOU AGREE THAT THIS LOCATION SOUTH OF BOXAL BRIDGE IS APPROPRIATE FOR A TEMPORARY WELL SITE? (please circle choice)

Strongly agree Agree Neither agree or disagree Disagree Strongly Disagree

4. THINKING ABOUT WHAT YOU HAVE SEEN HERE TODAY, WHAT SECTIONS OF THE PUBLIC EXHIBITION HAVE YOU FOUND MOST INFORMATIVE?

- | | | | |
|--------------------------|-------------------------------------|---------------------------|-------------------------------------|
| Location plans | <input checked="" type="checkbox"/> | Geology | <input type="checkbox"/> |
| Exploration and drilling | <input type="checkbox"/> | Environmental assessments | <input checked="" type="checkbox"/> |

5. HOW BETTER INFORMED ABOUT CELTIQUE'S PROPOSALS ARE YOU AFTER TODAY'S EVENT? (please circle choice)

Very informed Somewhat informed Not that informed Not at all informed

6. HOW IMPORTANT DO YOU RATE THE FOLLOWING ISSUES? (circle as appropriate)

- Reducing the UK's reliance on oil and gas imports

Very important

Important

Not that important

Not at all important

Don't know

- Promoting the use of oil and gas to complement renewable energy sources

Very important

Important

Not that important

Not at all important

Don't know

- Mitigating climate change by supporting renewable technologies (e.g. wind or solar)

Very important

Important

Not that important

Not at all important

Don't know

- Supporting community initiatives if the site becomes a producing well

Very important

Important

Not that important

Not at all important

Don't know

- Creating employment and apprenticeship opportunities for local people

Very important

Important

Not that important

Not at all important

Don't know

7. DO YOU HAVE ANY GENERAL COMMENTS YOU WOULD LIKE TO SHARE?

Welcome to the proposal! BUT ESSENTIAL that Boxal Bridge is widened (the existing pitch point is already a traffic hazard) Road surface from Wisborough Green to site comprehensively repaired, with edges strengthened and reduced speed limit and pedestrian footpath installed. FOR SAFETY REASONS ALL THE ABOVE MUST BE DONE PRIOR TO ANY CONSTRUCTION.

Also similar road maintenance may be required for Skiff Lane -- as presumably that would be the route to the site from Guildford area. GOOD LUCK

8. TO HELP US ANALYSE THE FEEDBACK WE RECEIVE, COULD YOU PLEASE CONFIRM THE FOLLOWING DETAILS ABOUT YOURSELF? (circle as appropriate)

Gender: M / F

Age:

18 to 25

26 to 34

35 to 44

45 to 54

55 to 64

65+

Postcode:

9. PLEASE ADD YOUR CONTACT DETAILS IF YOU WOULD LIKE TO BE KEPT UPDATED ON CELTIQUE'S PROPOSALS:

Your enquiries and comments will be analysed by PPS (Local & Regional) Ltd on behalf of Celtique Energie Weald Ltd. Copies may be made available, in due course, to West Sussex County Council so that they can note your comments. We will, however, request that your personal details are not placed in the public record. Your personal details will be held securely by PPS and Celtique in accordance with the Data Protection Act 2000, and will be used solely in connection with this consultation and any subsequent planning application and, except as noted above, will not be passed to any third parties.

Comment Form



Wisborough Green Well Site – Public Consultation

17 and 18 May 2013

Thank you for visiting our public consultation event. We would appreciate it if you could share your feedback on what you have seen today.

1. HOW DID YOU FIND OUT ABOUT TODAY'S PUBLIC EXHIBITION?

Letter to household

☒

Other (please state)

☐

Article in local newspaper

☐

Advert in local newspaper

☐

Word of mouth

☐

Social media (Facebook, Twitter, etc.)

☐

2. WHAT DO YOU THINK ARE THE MOST IMPORTANT ISSUES FOR CELTIQUE TO CONSIDER AS PART OF ITS TEMPORARY WELL SITE APPLICATION? (please tick more than one as appropriate)

Visual impact of drilling rig

☒

Other (please state)

☐

Protection of groundwater aquifers

☒

• SAFETY OF BRIDGE LEADING TO SITE.

Vehicle movements to and from the site

☒

• DRAINAGE IN SAME AREA - REG. FLOODS.

Operational safety on site

☒

3. TAKING INTO CONSIDERATION FACTORS SUCH AS NATURAL SCREENING AND DISTANCE FROM NEARBY PROPERTIES, DO YOU AGREE THAT THIS LOCATION SOUTH OF BOXAL BRIDGE IS APPROPRIATE FOR A TEMPORARY WELL SITE? (please circle choice)

Strongly agree

Agree

Neither agree or disagree

Disagree

Strongly Disagree

4. THINKING ABOUT WHAT YOU HAVE SEEN HERE TODAY, WHAT SECTIONS OF THE PUBLIC EXHIBITION HAVE YOU FOUND MOST INFORMATIVE?

Location plans

☒

Geology

☒

Exploration and drilling

☒

Environmental assessments

☐

5. HOW BETTER INFORMED ABOUT CELTIQUE'S PROPOSALS ARE YOU AFTER TODAY'S EVENT? (please circle choice)

Very informed

Somewhat informed

Not that informed

Not at all informed

6. HOW IMPORTANT DO YOU RATE THE FOLLOWING ISSUES? (circle as appropriate)

- Reducing the UK's reliance on oil and gas imports

Very important Important Not that important Not at all important Don't know

- Promoting the use of oil and gas to complement renewable energy sources

Very important Important Not that important Not at all important Don't know

- Mitigating climate change by supporting renewable technologies (e.g. wind or solar)

Very important Important Not that important Not at all important Don't know

- Supporting community initiatives if the site becomes a producing well

Very important Important Not that important Not at all important Don't know

- Creating employment and apprenticeship opportunities for local people

Very important Important Not that important Not at all important Don't know

7. DO YOU HAVE ANY GENERAL COMMENTS YOU WOULD LIKE TO SHARE?

Q - DOES THE PROXIMITY OF THE DRILL SITE IMPACT ON OUR HOME INSURANCES/MORTGAGE

Q - I WOULD LIKE TO SEE RISK ASSESSMENT ON THE ROAD BRIDGE - REGULAR FLOODS IN WINTER. - FREQUENCY OF TRAFFIC

Q - I WOULD HAVE LIKED TO SEE GENERAL RISK ASSESSMENT AND EMERGENCY PLANS TO COVER ALL EXPECTED MAJOR RISKS.
ENVIRONMENTAL

8. TO HELP US ANALYSE THE FEEDBACK WE RECEIVE, COULD YOU PLEASE CONFIRM THE FOLLOWING DETAILS ABOUT YOURSELF? (circle as appropriate)

Gender: (M) F

Age: 18 to 25 26 to 34 35 to 44 45 to 54 55 to 64 65+

All feedback forms should be returned by 7 June 2013 to:

Celtique Wisborough Green Consultation, c/o PPS Group, 302-308 Regent Street, London W1B 3AT

Your enquiries and comments will be analysed by PPS (Local & Regional) Ltd on behalf of Celtique Energie Weald Ltd. Copies may be made available, in due course, to West Sussex County Council so that they can note your comments. We will, however, request that your personal details are not placed in the public record. Your personal details will be held securely by PPS and Celtique in accordance with the Data Protection Act 2000, and will be used solely in connection with this consultation and any subsequent planning application and, except as noted above, will not be passed to any third parties.

Comment Form



Wisborough Green Well Site – Public Consultation

17 and 18 May 2013

Thank you for visiting our public consultation event. We would appreciate it if you could share your feedback on what you have seen today.

1. HOW DID YOU FIND OUT ABOUT TODAY'S PUBLIC EXHIBITION?

Letter to household

☒

Other (please state)

☐

Article in local newspaper

☐

Advert in local newspaper

☐

Word of mouth

☐

Social media (Facebook, Twitter, etc.)

☐

2. WHAT DO YOU THINK ARE THE MOST IMPORTANT ISSUES FOR CELTIQUE TO CONSIDER AS PART OF ITS TEMPORARY WELL SITE APPLICATION? (please tick more than one as appropriate)

Visual impact of drilling rig

☐

Other (please state)

☒

Protection of groundwater aquifers

☒

Vehicle movements to and from the site

☒

Operational safety on site

☐

Clarity of information eg maps with keys
Fullness of information eg "designated" route "from A222 later LH in RH out only" turning from site - ie 2 lots of country lanes used!!

3. TAKING INTO CONSIDERATION FACTORS SUCH AS NATURAL SCREENING AND DISTANCE FROM NEARBY PROPERTIES, DO YOU AGREE THAT THIS LOCATION SOUTH OF BOXAL BRIDGE IS APPROPRIATE FOR A TEMPORARY WELL SITE? (please circle choice)

Strongly agree

Agree

Neither agree or disagree

Disagree

Strongly Disagree

4. THINKING ABOUT WHAT YOU HAVE SEEN HERE TODAY, WHAT SECTIONS OF THE PUBLIC EXHIBITION HAVE YOU FOUND MOST INFORMATIVE?

Location plans

Exploration and drilling

☐☒

Geology

Environmental assessments

☐☐

but not SITE at start no 3 call!
within the field - how far from Road access?
lack of keys to rocks & layer relevance
Minimal
eg Run off increase, soil structure restoration etc.

5. HOW BETTER INFORMED ABOUT CELTIQUE'S PROPOSALS ARE YOU AFTER TODAY'S EVENT? (please circle choice)

Very informed

Somewhat informed

Not that informed

Not at all informed

regarding general principals

about the ins & outs of the actual operation

6. HOW IMPORTANT DO YOU RATE THE FOLLOWING ISSUES? (circle as appropriate)

- Reducing the UK's reliance on oil and gas imports

Very important

Important

Not that important

Not at all important

Don't know

- Promoting the use of oil and gas to complement renewable energy sources

Very important

Important

Not that important

Not at all important

Don't know

- Mitigating climate change by supporting renewable technologies (e.g. wind or solar)

Very important

Important

Not that important

Not at all important

Don't know

- Supporting community initiatives if the site becomes a producing well

Very important

Important

Not that important

Not at all important

Don't know

- Creating employment and apprenticeship opportunities for local people

Very important

Important

Not that important

Not at all important

Don't know

7. DO YOU HAVE ANY GENERAL COMMENTS YOU WOULD LIKE TO SHARE?

Clear, informative specialists in their area. Presentation looks great but had very many deep flaws causing lack of very relevant information. No map of actual site of drilling within the location area. Traffic info chart not realistic - terms not in general use. Lot of visuals look good but are pretty useless to an ordinary mortal. Bottom map re works access - incomprehensible - works access at side of Boxall Bridge!!!

8. TO HELP US ANALYSE THE FEEDBACK WE RECEIVE, COULD YOU PLEASE CONFIRM THE FOLLOWING DETAILS ABOUT YOURSELF? (circle as appropriate)

Gender: M (F)

Age: 18 to 25 26 to 34 35 to 44 45 to 54 55 to 64 (65+)

Postcode:

9. PLEASE ADD YOUR CONTACT DETAILS IF YOU WOULD LIKE TO BE KEPT UPDATED ON CELTIQUE'S PROPOSALS:

Proposed or existing?
On the other side of the road - very odd - needs a little. No photos of the frequent lines of parked cars along W.G. Green making it one way for the whole length? Who pays for wear & tear?

Postcode

Celtique Wisborough Green Consultation, c/o PPS Group, 302-308 Regent Street, London W1B 3AT

Your enquiries and comments will be analysed by PPS (Local & Regional) Ltd on behalf of Celtique Energie Weald Ltd. Copies may be made available, in due course, to West Sussex County Council so that they can note your comments. We will, however, request that your personal details are not placed in the public record. Your personal details will be held securely by PPS and Celtique in accordance with the Data Protection Act 2000, and will be used solely in connection with this consultation and any subsequent planning application and, except as noted above, will not be passed to any third parties.

UNCLEAR - deliberately to obfuscate?

Transport and Access

- ① So where is this route
- ② Not utilising A roads from A272 - but several miles (4?) or country lanes.

CE

CRITICAL A272 - W.C. Centre - K

Vehicles going to and from the site will use a designated route from the A272 Petworth Road onto Kirdford Road, before joining the temporary access road which will lead down to the well site.

③ Nearly in comprehensible - NO KEY

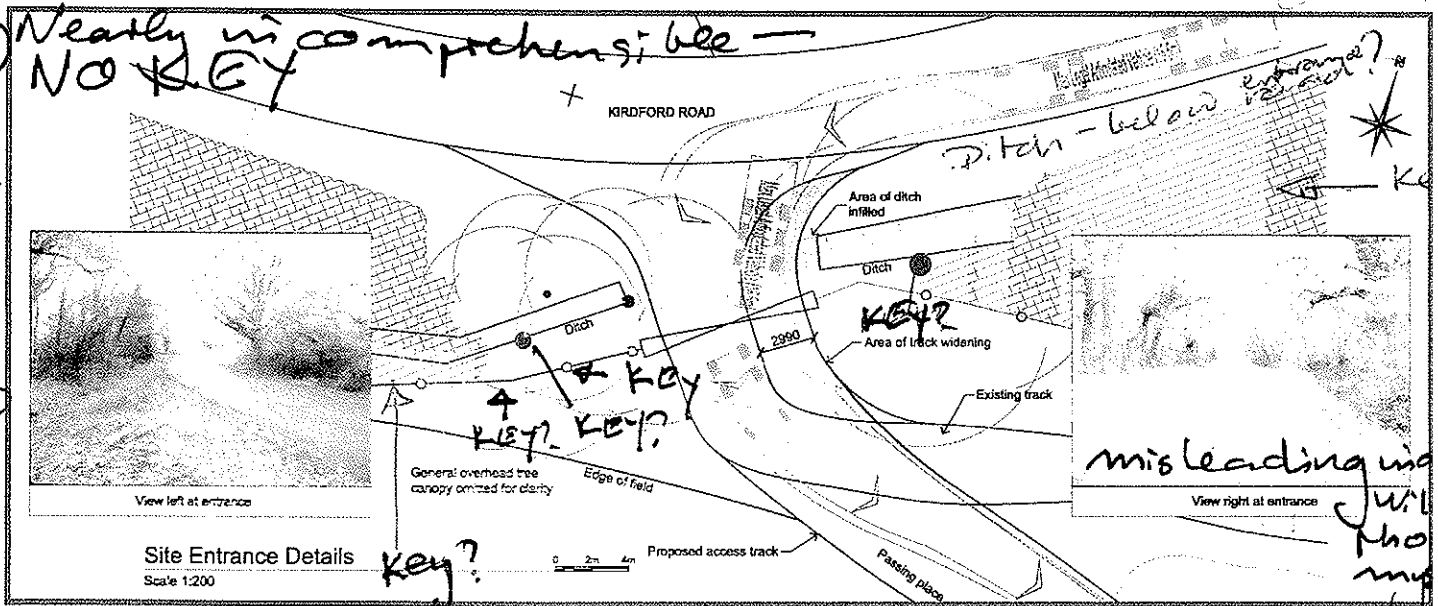

misleading in depth

④ The temporary access road will operate with a left turn in and a right turn out only routing. This routing will ensure HGVs utilise the larger "A roads" (A272) rather than the smaller rural roads of the surrounding villages. The greatest number of vehicle movements will occur over a period of six weeks whilst the proposed development is being constructed. A Traffic Management Plan has been prepared, which details how traffic and any associated risks to employees and road users will be managed.

So what size/weight are they? Bus, double truck etc

Phase I: Construction of access road and well site	Time Period	Two-way Traffic Volumes		
		Total	LV (<1.5t)	HV (>1.5t)
Forecast traffic associated with Phase I of the Proposed Development	AM Peak (08:00-09:00)	9	7	2
	PM Peak (17:00-18:00)	2	0	2
	24-hour (AAWT) ¹	35	13	22
Percentage change in vehicle movements on A272 <i>based on whose base data?</i>	AM Peak (08:00-09:00)	1.53%	1.32%	3.40%
	PM Peak (17:00-18:00)	0.32%	0.00%	3.21%
	24-hour (AAWT) ²	0.49%	0.20%	3.10%
Percentage change in vehicle movement on Kirdford Road <i>-based on whose base data?</i>	AM Peak (08:00-09:00)	7.99%	7.13%	13.89%
	PM Peak (17:00-18:00)	1.65%	0.00%	12.20%
	24-hour (AAWT) ¹	2.51%	1.07%	12.05%

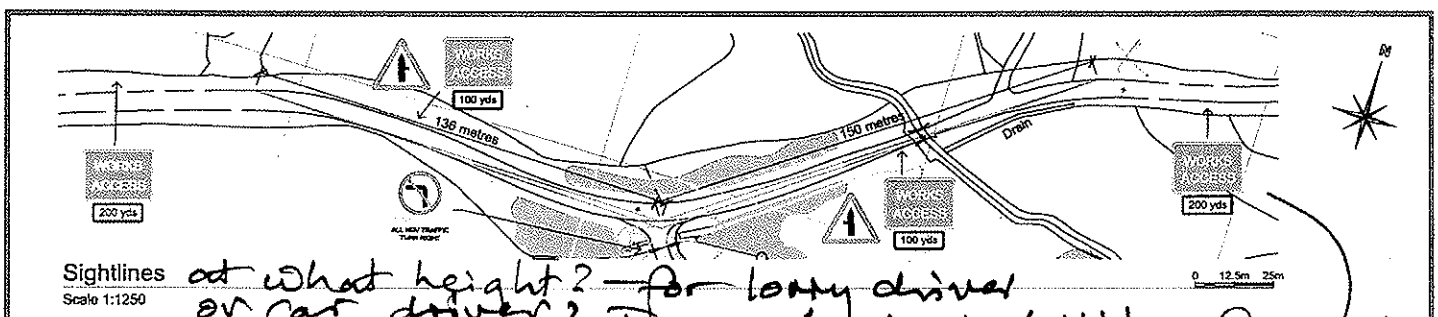

at what height? - for lorry driver or car driver?

Title? WORKS ACCESS? Whose? or Proposed? In perfect visibility of corners with trees in leaf or bare??

Comment Form



Wisborough Green Well Site – Public Consultation

17 and 18 May 2013

Thank you for visiting our public consultation event. We would appreciate it if you could share your feedback on what you have seen today.

1. HOW DID YOU FIND OUT ABOUT TODAY'S PUBLIC EXHIBITION?

Letter to household

☒

Other (please state)

☐

Article in local newspaper

☐

Advert in local newspaper

☐

Word of mouth

☐

Social media (Facebook, Twitter, etc.)

☐

2. WHAT DO YOU THINK ARE THE MOST IMPORTANT ISSUES FOR CELTIQUE TO CONSIDER AS PART OF ITS TEMPORARY WELL SITE APPLICATION? (please tick more than one as appropriate)

Visual impact of drilling rig

☐

Other (please state)

☐

Protection of groundwater aquifers

☒

Vehicle movements to and from the site

☐

Operational safety on site

☐

3. TAKING INTO CONSIDERATION FACTORS SUCH AS NATURAL SCREENING AND DISTANCE FROM NEARBY PROPERTIES, DO YOU AGREE THAT THIS LOCATION SOUTH OF BOXAL BRIDGE IS APPROPRIATE FOR A TEMPORARY WELL SITE? (please circle choice)

Strongly agree

Agree

Neither agree or disagree

Disagree

Strongly Disagree

4. THINKING ABOUT WHAT YOU HAVE SEEN HERE TODAY, WHAT SECTIONS OF THE PUBLIC EXHIBITION HAVE YOU FOUND MOST INFORMATIVE?

Location plans

☒

Geology

☐

Exploration and drilling

☒

Environmental assessments

☒

5. HOW BETTER INFORMED ABOUT CELTIQUE'S PROPOSALS ARE YOU AFTER TODAY'S EVENT? (please circle choice)

Very informed

Somewhat informed

Not that informed

Not at all informed

6. HOW IMPORTANT DO YOU RATE THE FOLLOWING ISSUES? (circle as appropriate)

- Reducing the UK's reliance on oil and gas imports

Very important

Important

Not that important

Not at all important

Don't know

- Promoting the use of oil and gas to complement renewable energy sources

Very important

Important

Not that important

Not at all important

Don't know

- Mitigating climate change by supporting renewable technologies (e.g. wind or solar)

Very important

Important

Not that important

Not at all important

Don't know

- Supporting community initiatives if the site becomes a producing well

Very important

Important

Not that important

Not at all important

Don't know

- Creating employment and apprenticeship opportunities for local people

Very important

Important

Not that important

Not at all important

Don't know

7. DO YOU HAVE ANY GENERAL COMMENTS YOU WOULD LIKE TO SHARE?

Very well - presented & informative exhibition with
knowledgeable & helpful staff in attendance.
A real credit to the Company

8. TO HELP US ANALYSE THE FEEDBACK WE RECEIVE, COULD YOU PLEASE CONFIRM THE FOLLOWING DETAILS ABOUT YOURSELF? (circle as appropriate)

Gender: (M) F

Age:

18 to 25

26 to 34

35 to 44

45 to 54

55 to 64

(65+)

9.

All feedback forms should be returned by 7 June 2013 to:

Celtique Wisborough Green Consultation, c/o PPS Group, 302-308 Regent Street, London W1B 3AT

Your enquiries and comments will be analysed by PPS (Local & Regional) Ltd on behalf of Celtique Energie Weald Ltd. Copies may be made available, in due course, to West Sussex County Council so that they can note your comments. We will, however, request that your personal details are not placed in the public record. Your personal details will be held securely by PPS and Celtique in accordance with the Data Protection Act 2000, and will be used solely in connection with this consultation and any subsequent planning application and, except as noted above, will not be passed to any third parties.

Comment Form



Wisborough Green Well Site – Public Consultation

17 and 18 May 2013

Thank you for visiting our public consultation event. We would appreciate it if you could share your feedback on what you have seen today.

1. HOW DID YOU FIND OUT ABOUT TODAY'S PUBLIC EXHIBITION?

Letter to household

☒

Other (please state)

☐

Article in local newspaper

☒

Advert in local newspaper

☐

Word of mouth

☐

Social media (Facebook, Twitter, etc.)

☐

2. WHAT DO YOU THINK ARE THE MOST IMPORTANT ISSUES FOR CELTIQUE TO CONSIDER AS PART OF ITS TEMPORARY WELL SITE APPLICATION? (please tick more than one as appropriate)

Visual impact of drilling rig

☐

Other (please state)

☐

Protection of groundwater aquifers

☐

Vehicle movements to and from the site

☒

Operational safety on site

☐

3. TAKING INTO CONSIDERATION FACTORS SUCH AS NATURAL SCREENING AND DISTANCE FROM NEARBY PROPERTIES, DO YOU AGREE THAT THIS LOCATION SOUTH OF BOXAL BRIDGE IS APPROPRIATE FOR A TEMPORARY WELL SITE? (please circle choice)

Strongly agree

Agree

Neither agree or disagree

Disagree

Strongly Disagree

4. THINKING ABOUT WHAT YOU HAVE SEEN HERE TODAY, WHAT SECTIONS OF THE PUBLIC EXHIBITION HAVE YOU FOUND MOST INFORMATIVE?

Location plans

☐

Geology

☐

Exploration and drilling

☐

Environmental assessments

☐

5. HOW BETTER INFORMED ABOUT CELTIQUE'S PROPOSALS ARE YOU AFTER TODAY'S EVENT? (please circle choice)

Very informed

Somewhat informed

Not that informed

Not at all informed

6. HOW IMPORTANT DO YOU RATE THE FOLLOWING ISSUES? (circle as appropriate)

- Reducing the UK's reliance on oil and gas imports

Very important Important Not that important Not at all important Don't know

- Promoting the use of oil and gas to complement renewable energy sources

Very important Important Not that important Not at all important Don't know

- Mitigating climate change by supporting renewable technologies (e.g. wind or solar)

Very important Important Not that important Not at all important Don't know

- Supporting community initiatives if the site becomes a producing well

Very important Important Not that important Not at all important Don't know

- Creating employment and apprenticeship opportunities for local people

Very important important Not that important Not at all important Don't know

7. DO YOU HAVE ANY GENERAL COMMENTS YOU WOULD LIKE TO SHARE?

a very slick P.R. presentation with "loaded" questions.
Of particular concern is the vehicle approach through the village of Wisborough Green using the Kirdford road and the narrow Boxall bridge. This road is used by children walking to & from school, other walkers & horse riders.

8. TO HELP US ANALYSE THE FEEDBACK WE RECEIVE, COULD YOU PLEASE CONFIRM THE FOLLOWING DETAILS ABOUT YOURSELF? (circle as appropriate)

Gender: M / F

Age: 18 to 25 26 to 34 35 to 44 45 to 54 55 to 64 65+

Postcode:

9. PLEASE ADD YOUR CONTACT DETAILS IF YOU WOULD LIKE TO BE KEPT UPDATED ON CELTIQUE'S PROPOSALS:

[Redacted contact details]

All feedback forms should be returned by 7 June 2013 to:
Celtique Wisborough Green Consultation, c/o PPS Group, 302-308 Regent Street, London W1B 3AT

Your enquiries and comments will be analysed by PPS (Local & Regional) Ltd on behalf of Celtique Energie Weald Ltd. Copies may be made available, in due course, to West Sussex County Council so that they can note your comments. We will, however, request that your personal details are not placed in the public record. Your personal details will be held securely by PPS and Celtique in accordance with the Data Protection Act 2000, and will be used solely in connection with this consultation and any subsequent planning application and, except as noted above, will not be passed to any third parties.

Comment Form



Wisborough Green Well Site – Public Consultation

17 and 18 May 2013

Thank you for visiting our public consultation event. We would appreciate it if you could share your feedback on what you have seen today.

1. HOW DID YOU FIND OUT ABOUT TODAY'S PUBLIC EXHIBITION?

- | | | | |
|--|-------------------------------------|----------------------|--------------------------|
| Letter to household | <input checked="" type="checkbox"/> | Other (please state) | <input type="checkbox"/> |
| Article in local newspaper | <input type="checkbox"/> | | |
| Advert in local newspaper | <input type="checkbox"/> | | |
| Word of mouth | <input type="checkbox"/> | | |
| Social media (Facebook, Twitter, etc.) | <input type="checkbox"/> | | |

2. WHAT DO YOU THINK ARE THE MOST IMPORTANT ISSUES FOR CELTIQUE TO CONSIDER AS PART OF ITS TEMPORARY WELL SITE APPLICATION? (please tick more than one as appropriate)

- | | | | |
|--|-------------------------------------|----------------------|--------------------------|
| Visual impact of drilling rig | <input type="checkbox"/> | Other (please state) | <input type="checkbox"/> |
| Protection of groundwater aquifers | <input checked="" type="checkbox"/> | | |
| Vehicle movements to and from the site | <input checked="" type="checkbox"/> | | |
| Operational safety on site | <input type="checkbox"/> | | |

3. TAKING INTO CONSIDERATION FACTORS SUCH AS NATURAL SCREENING AND DISTANCE FROM NEARBY PROPERTIES, DO YOU AGREE THAT THIS LOCATION SOUTH OF BOXAL BRIDGE IS APPROPRIATE FOR A TEMPORARY WELL SITE? (please circle choice)

Strongly agree Agree Neither agree or disagree Disagree Strongly Disagree

4. THINKING ABOUT WHAT YOU HAVE SEEN HERE TODAY, WHAT SECTIONS OF THE PUBLIC EXHIBITION HAVE YOU FOUND MOST INFORMATIVE?

- | | | | |
|--------------------------|-------------------------------------|---------------------------|-------------------------------------|
| Location plans | <input checked="" type="checkbox"/> | Geology | <input type="checkbox"/> |
| Exploration and drilling | <input type="checkbox"/> | Environmental assessments | <input checked="" type="checkbox"/> |

5. HOW BETTER INFORMED ABOUT CELTIQUE'S PROPOSALS ARE YOU AFTER TODAY'S EVENT? (please circle choice)

Very informed Somewhat informed Not that informed Not at all informed

6. HOW IMPORTANT DO YOU RATE THE FOLLOWING ISSUES? (circle as appropriate)

- Reducing the UK's reliance on oil and gas imports

Very important Important Not that important Not at all important Don't know

- Promoting the use of oil and gas to complement renewable energy sources

Very important Important Not that important Not at all important Don't know

- Mitigating climate change by supporting renewable technologies (e.g. wind or solar)

Very important Important Not that important Not at all important Don't know

- Supporting community initiatives if the site becomes a producing well

Very important Important Not that important Not at all important Don't know

- Creating employment and apprenticeship opportunities for local people

Very important Important Not that important Not at all important Don't know

7. DO YOU HAVE ANY GENERAL COMMENTS YOU WOULD LIKE TO SHARE?

Re. lorry movements. Thought needs to be given to the fact that the Kirdford Road is narrow with no footpath and is used by pedestrians adults and children walking to catch the school bus, also cyclists (cycling event held along part of it on 18th May). Vehicles parked alongside the green in Wisborough for various events make the road in fact a single lane.

8. TO HELP US ANALYSE THE FEEDBACK WE RECEIVE, COULD YOU PLEASE CONFIRM THE FOLLOWING DETAILS ABOUT YOURSELF? (circle as appropriate)

Gender: M F

Age: 18 to 25 26 to 34 35 to 44 45 to 54 55 to 64 65+

Postcode: [REDACTED]

9. PLEASE ADD YOUR CONTACT DETAILS IF YOU WOULD LIKE TO BE KEPT UPDATED ON CELTIQUE'S PROPOSALS:

Name

Address

Postcode

Telephone

Email

All feedback forms should be returned by 7 June 2013 to:

Celtique Wisborough Green Consultation, c/o PPS Group, 302-308 Regent Street, London W1B 3AT

Your enquiries and comments will be analysed by PPS (Local & Regional) Ltd on behalf of Celtique Energie Weald Ltd. Copies may be made available, in due course, to West Sussex County Council so that they can note your comments. We will, however, request that your personal details are not placed in the public record. Your personal details will be held securely by PPS and Celtique in accordance with the Data Protection Act 2000, and will be used solely in connection with this consultation and any subsequent planning application and, except as noted above, will not be passed to any third parties.

Comment Form



Wisborough Green Well Site – Public Consultation

17 and 18 May 2013

Thank you for visiting our public consultation event. We would appreciate it if you could share your feedback on what you have seen today.

1. HOW DID YOU FIND OUT ABOUT TODAY'S PUBLIC EXHIBITION?

Letter to household

☒

Other (please state)

☐

Article in local newspaper

☐

Advert in local newspaper

☐

Word of mouth

☐

Social media (Facebook, Twitter, etc.)

☐

2. WHAT DO YOU THINK ARE THE MOST IMPORTANT ISSUES FOR CELTIQUE TO CONSIDER AS PART OF ITS TEMPORARY WELL SITE APPLICATION? (please tick more than one as appropriate)

Visual impact of drilling rig

☐

Other (please state)

☐

Protection of groundwater aquifers

☒

Vehicle movements to and from the site

☒

Operational safety on site

☐

3. TAKING INTO CONSIDERATION FACTORS SUCH AS NATURAL SCREENING AND DISTANCE FROM NEARBY PROPERTIES, DO YOU AGREE THAT THIS LOCATION SOUTH OF BOXAL BRIDGE IS APPROPRIATE FOR A TEMPORARY WELL SITE? (please circle choice)

Strongly agree

Agree

Neither agree or disagree

Disagree

Strongly Disagree

4. THINKING ABOUT WHAT YOU HAVE SEEN HERE TODAY, WHAT SECTIONS OF THE PUBLIC EXHIBITION HAVE YOU FOUND MOST INFORMATIVE?

Location plans

☒

Geology

☐

Exploration and drilling

☐

Environmental assessments

☒

5. HOW BETTER INFORMED ABOUT CELTIQUE'S PROPOSALS ARE YOU AFTER TODAY'S EVENT? (please circle choice)

Very informed

Somewhat informed

Not that informed

Not at all informed

6. HOW IMPORTANT DO YOU RATE THE FOLLOWING ISSUES? (circle as appropriate)

- Reducing the UK's reliance on oil and gas imports

Very important

Important

Not that important

Not at all important

Don't know

- Promoting the use of oil and gas to complement renewable energy sources

Very important

Important

Not that important

Not at all important

Don't know

- Mitigating climate change by supporting renewable technologies (e.g. wind or solar)

Very important

Important

Not that important

Not at all important

Don't know

- Supporting community initiatives if the site becomes a producing well

Very important

Important

Not that important

Not at all important

Don't know

- Creating employment and apprenticeship opportunities for local people

Very important

Important

Not that important

Not at all important

Don't know

7. DO YOU HAVE ANY GENERAL COMMENTS YOU WOULD LIKE TO SHARE?

Consideration needs to be given to planning vehicle movements to the site to take into account busy periods in Wisborough Green e.g. school runs, events on the green, events at Goodwood which massively increase traffic on the A272.

8. TO HELP US ANALYSE THE FEEDBACK WE RECEIVE, COULD YOU PLEASE CONFIRM THE FOLLOWING DETAILS ABOUT YOURSELF? (circle as appropriate)

Gender: ☒ M ☐ F

Age: 18 to 25 26 to 34 35 to 44 45 to 54 55 to 64 ☒ 65+

Postcode: 

9. PLEASE ADD YOUR CONTACT DETAILS IF YOU WOULD LIKE TO BE KEPT UPDATED ON CELTIQUE'S PROPOSALS:

Name

Address

Telephone

Postcode

All feedback forms should be returned by 7 June 2013 to:

Celtique Wisborough Green Consultation, c/o PPS Group, 302-308 Regent Street, London W1B 3AT

Your enquiries and comments will be analysed by PPS (Local & Regional) Ltd on behalf of Celtique Energie Weald Ltd. Copies may be made available, in due course, to West Sussex County Council so that they can note your comments. We will, however, request that your personal details are not placed in the public record. Your personal details will be held securely by PPS and Celtique in accordance with the Data Protection Act 2000, and will be used solely in connection with this consultation and any subsequent planning application and, except as noted above, will not be passed to any third parties.

Comment Form



Wisborough Green Well Site – Public Consultation

17 and 18 May 2013

Thank you for visiting our public consultation event. We would appreciate it if you could share your feedback on what you have seen today.

1. HOW DID YOU FIND OUT ABOUT TODAY'S PUBLIC EXHIBITION?

Letter to household

☒

Other (please state)

☐

Article in local newspaper

☐

Advert in local newspaper

☐

Word of mouth

☐

Social media (Facebook, Twitter, etc.)

☐

2. WHAT DO YOU THINK ARE THE MOST IMPORTANT ISSUES FOR CELTIQUE TO CONSIDER AS PART OF ITS TEMPORARY WELL SITE APPLICATION? (please tick more than one as appropriate)

Visual impact of drilling rig

☐

Other (please state)

☐

Protection of groundwater aquifers

☐

Vehicle movements to and from the site

☒

Operational safety on site

☐

3. TAKING INTO CONSIDERATION FACTORS SUCH AS NATURAL SCREENING AND DISTANCE FROM NEARBY PROPERTIES, DO YOU AGREE THAT THIS LOCATION SOUTH OF BOXAL BRIDGE IS APPROPRIATE FOR A TEMPORARY WELL SITE? (please circle choice)

Strongly agree

Agree

Neither agree or disagree

Disagree

Strongly Disagree

4. THINKING ABOUT WHAT YOU HAVE SEEN HERE TODAY, WHAT SECTIONS OF THE PUBLIC EXHIBITION HAVE YOU FOUND MOST INFORMATIVE?

Location plans

☒

Geology

☐

Exploration and drilling

☐

Environmental assessments

☐

5. HOW BETTER INFORMED ABOUT CELTIQUE'S PROPOSALS ARE YOU AFTER TODAY'S EVENT? (please circle choice)

Very informed

Somewhat informed

Not that informed

Not at all informed

6. HOW IMPORTANT DO YOU RATE THE FOLLOWING ISSUES? (circle as appropriate)

- Reducing the UK's reliance on oil and gas imports

Very important

Important

Not that important

Not at all important

Don't know

- Promoting the use of oil and gas to complement renewable energy sources

Very important

Important

Not that important

Not at all important

Don't know

- Mitigating climate change by supporting renewable technologies (e.g. wind or solar)

Very important

Important

Not that important

Not at all important

Don't know

- Supporting community initiatives if the site becomes a producing well

Very important

Important

Not that important

Not at all important

Don't know

- Creating employment and apprenticeship opportunities for local people

Very important

Important

Not that important

Not at all important

Don't know

7. DO YOU HAVE ANY GENERAL COMMENTS YOU WOULD LIKE TO SHARE?

8. TO HELP US ANALYSE THE FEEDBACK WE RECEIVE, COULD YOU PLEASE CONFIRM THE FOLLOWING DETAILS ABOUT YOURSELF? (circle as appropriate)

Gender:

~~M~~ (F)

Age:

18 to 25

26 to 34

35 to 44

45 to 54

55 to 64

65+

9.

All feedback forms should be returned by 7 June 2013 to:

Celtique Wisborough Green Consultation, c/o PPS Group, 302-308 Regent Street, London W1B 3AT

Your enquiries and comments will be analysed by PPS (Local & Regional) Ltd on behalf of Celtique Energie Weald Ltd. Copies may be made available, in due course, to West Sussex County Council so that they can note your comments. We will, however, request that your personal details are not placed in the public record. Your personal details will be held securely by PPS and Celtique in accordance with the Data Protection Act 2000, and will be used solely in connection with this consultation and any subsequent planning application and, except as noted above, will not be passed to any third parties.

Comment Form



Wisborough Green Well Site – Public Consultation

17 and 18 May 2013

Thank you for visiting our public consultation event. We would appreciate it if you could share your feedback on what you have seen today.

1. HOW DID YOU FIND OUT ABOUT TODAY'S PUBLIC EXHIBITION?

Letter to household

☒

Other (please state)

☐

Article in local newspaper

☐

Advert in local newspaper

☐

Word of mouth

☒

Social media (Facebook, Twitter, etc.)

☐

2. WHAT DO YOU THINK ARE THE MOST IMPORTANT ISSUES FOR CELTIQUE TO CONSIDER AS PART OF ITS TEMPORARY WELL SITE APPLICATION? (please tick more than one as appropriate)

Visual impact of drilling rig

☒

Other (please state)

☒

Protection of groundwater aquifers

☒

Vehicle movements to and from the site

☒

Operational safety on site

☐

Take into account wildlife issues -
ie Nightingales at the very site
chosen.

3. TAKING INTO CONSIDERATION FACTORS SUCH AS NATURAL SCREENING AND DISTANCE FROM NEARBY PROPERTIES, DO YOU AGREE THAT THIS LOCATION SOUTH OF BOXAL BRIDGE IS APPROPRIATE FOR A TEMPORARY WELL SITE? (please circle choice)

Strongly agree

Agree

Neither agree or disagree

Disagree

Strongly Disagree

4. THINKING ABOUT WHAT YOU HAVE SEEN HERE TODAY, WHAT SECTIONS OF THE PUBLIC EXHIBITION HAVE YOU FOUND MOST INFORMATIVE?

Location plans

☒

Geology

☒

Exploration and drilling

☐

Environmental assessments

☐

5. HOW BETTER INFORMED ABOUT CELTIQUE'S PROPOSALS ARE YOU AFTER TODAY'S EVENT? (please circle choice)

Very informed

Somewhat informed

Not that informed

Not at all informed

6. HOW IMPORTANT DO YOU RATE THE FOLLOWING ISSUES? (circle as appropriate)

- Reducing the UK's reliance on oil and gas imports

Very important

Important

Not that important

Not at all important

Don't know

- Promoting the use of oil and gas to complement renewable energy sources

Very important

Important

Not that important

Not at all important

Don't know

- Mitigating climate change by supporting renewable technologies (e.g. wind or solar)

Very important

Important

Not that important

Not at all important

Don't know

- Supporting community initiatives if the site becomes a producing well

Very important

Important

Not that important

Not at all important

Don't know

- Creating employment and apprenticeship opportunities for local people

Very important

Important

Not that important

Not at all important

Don't know

7. DO YOU HAVE ANY GENERAL COMMENTS YOU WOULD LIKE TO SHARE?

a) My main anxiety about the chosen site is the width of the Kirdford Rd & the fact there is no pavement. b) The X roads at the Cricketen Pub (we have already had a death here in the last few years) c) Also impact on wildlife & light pollution — we have no street lights in W. Green.

8. TO HELP US ANALYSE THE FEEDBACK WE RECEIVE, COULD YOU PLEASE CONFIRM THE FOLLOWING DETAILS ABOUT YOURSELF? (circle as appropriate)

Gender: M ☒ F

Age: 18 to 25 26 to 34 35 to 44 45 to 54 55 to 64 65+

9. PLEASE ADD YOUR CONTACT DETAILS IF YOU WOULD LIKE TO BE KEPT UPDATED ON CELTIQUE'S PROPOSALS:

Name

Address

Postcode

Telephone

Email

All feedback forms should be returned by 7 June 2013 to:

Celtique Wisborough Green Consultation, c/o PPS Group, 302-308 Regent Street, London W1B 3AT

Your enquiries and comments will be analysed by PPS (Local & Regional) Ltd on behalf of Celtique Energie Weald Ltd. Copies may be made available, in due course, to West Sussex County Council so that they can note your comments. We will, however, request that your personal details are not placed in the public record. Your personal details will be held securely by PPS and Celtique in accordance with the Data Protection Act 2000, and will be used solely in connection with this consultation and any subsequent planning application and, except as noted above, will not be passed to any third parties.

Comment Form



Wisborough Green Well Site – Public Consultation

17 and 18 May 2013

Thank you for visiting our public consultation event. We would appreciate it if you could share your feedback on what you have seen today.

1. HOW DID YOU FIND OUT ABOUT TODAY'S PUBLIC EXHIBITION?

Letter to household

☒

Other (please state)

☐

Article in local newspaper

☐

Advert in local newspaper

☐

Word of mouth

☒

Social media (Facebook, Twitter, etc.)

☐

2. WHAT DO YOU THINK ARE THE MOST IMPORTANT ISSUES FOR CELTIQUE TO CONSIDER AS PART OF ITS TEMPORARY WELL SITE APPLICATION? (please tick more than one as appropriate)

Visual impact of drilling rig

☒

Other (please state)

☒

Protection of groundwater aquifers

☒

Vehicle movements to and from the site

☒

Operational safety on site

☐

Wild life - particularly
hedgehogs, badgers + bats

3. TAKING INTO CONSIDERATION FACTORS SUCH AS NATURAL SCREENING AND DISTANCE FROM NEARBY PROPERTIES, DO YOU AGREE THAT THIS LOCATION SOUTH OF BOXAL BRIDGE IS APPROPRIATE FOR A TEMPORARY WELL SITE? (please circle choice)

Strongly agree

Agree

Neither agree or disagree

Disagree

Strongly Disagree

4. THINKING ABOUT WHAT YOU HAVE SEEN HERE TODAY, WHAT SECTIONS OF THE PUBLIC EXHIBITION HAVE YOU FOUND MOST INFORMATIVE?

Location plans

☒

Geology

☐

Exploration and drilling

☐

Environmental assessments

☒

5. HOW BETTER INFORMED ABOUT CELTIQUE'S PROPOSALS ARE YOU AFTER TODAY'S EVENT? (please circle choice)

Very informed

Somewhat informed

Not that informed

Not at all informed

6. HOW IMPORTANT DO YOU RATE THE FOLLOWING ISSUES? (circle as appropriate)

- Reducing the UK's reliance on oil and gas imports

Very important

Important

Not that important

Not at all important

Don't know

- Promoting the use of oil and gas to complement renewable energy sources

Very important

Important

Not that important

Not at all important

Don't know

- Mitigating climate change by supporting renewable technologies (e.g. wind or solar)

Very important

Important

Not that important

Not at all important

Don't know

- Supporting community initiatives if the site becomes a producing well

Very important

Important

Not that important

Not at all important

Don't know

- Creating employment and apprenticeship opportunities for local people

Very important

Important

Not that important

Not at all important

Don't know

7. DO YOU HAVE ANY GENERAL COMMENTS YOU WOULD LIKE TO SHARE?

Volume of traffic on roads that are already unsuitable for heavy traffic. No Pavements

8. TO HELP US ANALYSE THE FEEDBACK WE RECEIVE, COULD YOU PLEASE CONFIRM THE FOLLOWING DETAILS ABOUT YOURSELF? (circle as appropriate)

Gender: M / F

Age:

18 to 25

26 to 34

35 to 44

45 to 54

55 to 64

65+

Postcode:

9. PLEASE ADD YOUR CONTACT DETAILS IF YOU WOULD LIKE TO BE KEPT UPDATED ON CELTIQUE'S PROPOSALS:

Name

Address

Postcode

Telephone

Email

All feedback forms should be returned by 7 June 2013 to:

Celtique Wisborough Green Consultation, c/o PPS Group, 302-308 Regent Street, London W1B 3AT

Your enquiries and comments will be analysed by PPS (Local & Regional) Ltd on behalf of Celtique Energie Weald Ltd. Copies may be made available, in due course, to West Sussex County Council so that they can note your comments. We will, however, request that your personal details are not placed in the public record. Your personal details will be held securely by PPS and Celtique in accordance with the Data Protection Act 2000, and will be used solely in connection with this consultation and any subsequent planning application and, except as noted above, will not be passed to any third parties.

Comment Form



Wisborough Green Well Site – Public Consultation

17 and 18 May 2013

Thank you for visiting our public consultation event. We would appreciate it if you could share your feedback on what you have seen today.

1. HOW DID YOU FIND OUT ABOUT TODAY'S PUBLIC EXHIBITION?

Letter to household

☒

Other (please state)

☐

Article in local newspaper

☐

Advert in local newspaper

☐

Word of mouth

☐

Social media (Facebook, Twitter, etc.)

☐

2. WHAT DO YOU THINK ARE THE MOST IMPORTANT ISSUES FOR CELTIQUE TO CONSIDER AS PART OF ITS TEMPORARY WELL SITE APPLICATION? (please tick more than one as appropriate)

Visual impact of drilling rig

☒

Other (please state)

☐

Protection of groundwater aquifers

☐

Vehicle movements to and from the site

☒

Operational safety on site

☐

Noise!!!!!!
Smell!

3. TAKING INTO CONSIDERATION FACTORS SUCH AS NATURAL SCREENING AND DISTANCE FROM NEARBY PROPERTIES, DO YOU AGREE THAT THIS LOCATION SOUTH OF BOXAL BRIDGE IS APPROPRIATE FOR A TEMPORARY WELL SITE? (please circle choice)

Strongly agree

Agree

Neither agree or disagree

Disagree

Strongly Disagree

4. THINKING ABOUT WHAT YOU HAVE SEEN HERE TODAY, WHAT SECTIONS OF THE PUBLIC EXHIBITION HAVE YOU FOUND MOST INFORMATIVE?

Location plans

☐

Geology

☐

Exploration and drilling

☐

Environmental assessments

☐

N/A

5. HOW BETTER INFORMED ABOUT CELTIQUE'S PROPOSALS ARE YOU AFTER TODAY'S EVENT? (please circle choice)

Very informed

Somewhat informed

Not that informed

Not at all informed

N/A

6. HOW IMPORTANT DO YOU RATE THE FOLLOWING ISSUES? (circle as appropriate)

- Reducing the UK's reliance on oil and gas imports

Very important Important Not that important Not at all important Don't know

- Promoting the use of oil and gas to complement renewable energy sources

Very important Important Not that important Not at all important Don't know

- Mitigating climate change by supporting renewable technologies (e.g. wind or solar)

Very important Important Not that important Not at all important Don't know

- Supporting community initiatives if the site becomes a producing well

Very important Important Not that important Not at all important Don't know

- Creating employment and apprenticeship opportunities for local people

Very important Important Not that important Not at all important Don't know

7. DO YOU HAVE ANY GENERAL COMMENTS YOU WOULD LIKE TO SHARE?

I am appalled to read that my property is mentioned as top of the noise level chart - and no one has had the managers to contact me regarding this proposal.

8. TO HELP US ANALYSE THE FEEDBACK WE RECEIVE, COULD YOU PLEASE CONFIRM THE FOLLOWING DETAILS ABOUT YOURSELF? (circle as appropriate)

Gender:

M ☒ F

Age:

18 to 25

26 to 34

35 to 44

45 to 54

☒ 55 to 64

65+

Celtique Wisborough Green Consultation, c/o PPS Group, 302-308 Regent Street, London W1B 3AT

Your enquiries and comments will be analysed by PPS (Local & Regional) Ltd on behalf of Celtique Energie Weald Ltd. Copies may be made available, in due course, to West Sussex County Council so that they can note your comments. We will, however, request that your personal details are not placed in the public record. Your personal details will be held securely by PPS and Celtique in accordance with the Data Protection Act 2000, and will be used solely in connection with this consultation and any subsequent planning application and, except as noted above, will not be passed to any third parties.

Comment Form



Wisborough Green Well Site – Public Consultation

17 and 18 May 2013

Thank you for visiting our public consultation event. We would appreciate it if you could share your feedback on what you have seen today.

1. HOW DID YOU FIND OUT ABOUT TODAY'S PUBLIC EXHIBITION?

Letter to household

☒

Other (please state)

☐

Article in local newspaper

☐

Advert in local newspaper

☐

Word of mouth

☐

Social media (Facebook, Twitter, etc.)

☐

2. WHAT DO YOU THINK ARE THE MOST IMPORTANT ISSUES FOR CELTIQUE TO CONSIDER AS PART OF ITS TEMPORARY WELL SITE APPLICATION? (please tick more than one as appropriate)

Visual impact of drilling rig

☐

Other (please state)

☒

Protection of groundwater aquifers

☐

Vehicle movements to and from the site

☒

Operational safety on site

☐

Biodiversity in neighbouring woodland

3. TAKING INTO CONSIDERATION FACTORS SUCH AS NATURAL SCREENING AND DISTANCE FROM NEARBY PROPERTIES, DO YOU AGREE THAT THIS LOCATION SOUTH OF BOXAL BRIDGE IS APPROPRIATE FOR A TEMPORARY WELL SITE? (please circle choice)

Strongly agree

Agree

Neither agree or disagree

Disagree

Strongly Disagree

4. THINKING ABOUT WHAT YOU HAVE SEEN HERE TODAY, WHAT SECTIONS OF THE PUBLIC EXHIBITION HAVE YOU FOUND MOST INFORMATIVE?

Location plans

☐

Geology

☐

Exploration and drilling

☐

Environmental assessments

☒

5. HOW BETTER INFORMED ABOUT CELTIQUE'S PROPOSALS ARE YOU AFTER TODAY'S EVENT? (please circle choice)

Very informed

Somewhat informed

Not that informed

Not at all informed

6. HOW IMPORTANT DO YOU RATE THE FOLLOWING ISSUES? (circle as appropriate)

- Reducing the UK's reliance on oil and gas imports

Very important

Important

Not that important

Not at all important

Don't know

- Promoting the use of oil and gas to complement renewable energy sources

Very important

Important

Not that important

Not at all important

Don't know

- Mitigating climate change by supporting renewable technologies (e.g. wind or solar)

Very important

Important

Not that important

Not at all important

Don't know

- Supporting community initiatives if the site becomes a producing well

Very important

Important

Not that important

Not at all important

Don't know

- Creating employment and apprenticeship opportunities for local people

Very important

Important

Not that important

Not at all important

Don't know

7. DO YOU HAVE ANY GENERAL COMMENTS YOU WOULD LIKE TO SHARE?

Traffic Impact on Wisborough Green is
Major worry

8. TO HELP US ANALYSE THE FEEDBACK WE RECEIVE, COULD YOU PLEASE CONFIRM THE FOLLOWING DETAILS ABOUT YOURSELF? (circle as appropriate)

Gender: M/F

Age:

18 to 25

26 to 34

35 to 44

45 to 54

55 to 64

65+

All feedback forms should be returned by 7 June 2013 to:

Celtique Wisborough Green Consultation, c/o PPS Group, 302-308 Regent Street, London W1B 3AT

Your enquiries and comments will be analysed by PPS (Local & Regional) Ltd on behalf of Celtique Energie Weald Ltd. Copies may be made available, in due course, to West Sussex County Council so that they can note your comments. We will, however, request that your personal details are not placed in the public record. Your personal details will be held securely by PPS and Celtique in accordance with the Data Protection Act 2000, and will be used solely in connection with this consultation and any subsequent planning application and, except as noted above, will not be passed to any third parties.

Comment Form



Wisborough Green Well Site – Public Consultation

17 and 18 May 2013

Thank you for visiting our public consultation event. We would appreciate it if you could share your feedback on what you have seen today.

1. HOW DID YOU FIND OUT ABOUT TODAY'S PUBLIC EXHIBITION?

Letter to household

☐

Other (please state)

☐

Article in local newspaper

☐

Advert in local newspaper

☐

Word of mouth

☒

Social media (Facebook, Twitter, etc.)

☐

2. WHAT DO YOU THINK ARE THE MOST IMPORTANT ISSUES FOR CELTIQUE TO CONSIDER AS PART OF ITS TEMPORARY WELL SITE APPLICATION? (please tick more than one as appropriate)

Visual impact of drilling rig

☐

Other (please state)

☐

Protection of groundwater aquifers

☐

Vehicle movements to and from the site

☐

Operational safety on site

☐

3. TAKING INTO CONSIDERATION FACTORS SUCH AS NATURAL SCREENING AND DISTANCE FROM NEARBY PROPERTIES, DO YOU AGREE THAT THIS LOCATION SOUTH OF BOXAL BRIDGE IS APPROPRIATE FOR A TEMPORARY WELL SITE? (please circle choice)

Strongly agree

Agree

Neither agree or disagree

Disagree

Strongly Disagree

4. THINKING ABOUT WHAT YOU HAVE SEEN HERE TODAY, WHAT SECTIONS OF THE PUBLIC EXHIBITION HAVE YOU FOUND MOST INFORMATIVE?

Location plans

☐

Geology

☐

Exploration and drilling

☐

Environmental assessments

☐

5. HOW BETTER INFORMED ABOUT CELTIQUE'S PROPOSALS ARE YOU AFTER TODAY'S EVENT? (please circle choice)

Very informed

Somewhat informed

Not that informed

Not at all informed

6. HOW IMPORTANT DO YOU RATE THE FOLLOWING ISSUES? (circle as appropriate)

- Reducing the UK's reliance on oil and gas imports

Very important Important Not that important Not at all important Don't know

- Promoting the use of oil and gas to complement renewable energy sources

Very important Important Not that important Not at all important Don't know

- Mitigating climate change by supporting renewable technologies (e.g. wind or solar)

Very important Important Not that important Not at all important Don't know

- Supporting community initiatives if the site becomes a producing well

Very important Important Not that important Not at all important Don't know

- Creating employment and apprenticeship opportunities for local people

Very important Important Not that important Not at all important Don't know

7. DO YOU HAVE ANY GENERAL COMMENTS YOU WOULD LIKE TO SHARE?

8. TO HELP US ANALYSE THE FEEDBACK WE RECEIVE, COULD YOU PLEASE CONFIRM THE FOLLOWING DETAILS ABOUT YOURSELF? (circle as appropriate)

Gender: M / F

Age: 18 to 25 26 to 34 35 to 44 45 to 54 55 to 64 65+

Postcode:

9. PLEASE ADD YOUR CONTACT DETAILS IF YOU WOULD LIKE TO BE KEPT UPDATED ON CELTIQUE'S PROPOSALS:

[Redacted contact details]

All feedback forms should be returned by 7 June 2013 to:

Celtique Wisborough Green Consultation, c/o PPS Group, 302-308 Regent Street, London W1B 3AT

Your enquiries and comments will be analysed by PPS (Local & Regional) Ltd on behalf of Celtique Energie Weald Ltd. Copies may be made available, in due course, to West Sussex County Council so that they can note your comments. We will, however, request that your personal details are not placed in the public record. Your personal details will be held securely by PPS and Celtique in accordance with the Data Protection Act 2000, and will be used solely in connection with this consultation and any subsequent planning application and, except as noted above, will not be passed to any third parties.

Comment Form



Wisborough Green Well Site – Public Consultation

17 and 18 May 2013

Thank you for visiting our public consultation event. We would appreciate it if you could share your feedback on what you have seen today.

1. HOW DID YOU FIND OUT ABOUT TODAY'S PUBLIC EXHIBITION?

Letter to household

☒

Other (please state)

☐

Article in local newspaper

☐

Advert in local newspaper

☐

Word of mouth

☐

Social media (Facebook, Twitter, etc.)

☐

2. WHAT DO YOU THINK ARE THE MOST IMPORTANT ISSUES FOR CELTIQUE TO CONSIDER AS PART OF ITS TEMPORARY WELL SITE APPLICATION? (please tick more than one as appropriate)

Visual impact of drilling rig

☒

Other (please state)

☐

Protection of groundwater aquifers

☒

Vehicle movements to and from the site

☒

Operational safety on site

☒

3. TAKING INTO CONSIDERATION FACTORS SUCH AS NATURAL SCREENING AND DISTANCE FROM NEARBY PROPERTIES, DO YOU AGREE THAT THIS LOCATION SOUTH OF BOXAL BRIDGE IS APPROPRIATE FOR A TEMPORARY WELL SITE? (please circle choice)

Strongly agree

Agree

Neither agree or disagree

Disagree

Strongly Disagree

4. THINKING ABOUT WHAT YOU HAVE SEEN HERE TODAY, WHAT SECTIONS OF THE PUBLIC EXHIBITION HAVE YOU FOUND MOST INFORMATIVE?

Location plans

☒

Geology

☒

Exploration and drilling

☒

Environmental assessments

☒

5. HOW BETTER INFORMED ABOUT CELTIQUE'S PROPOSALS ARE YOU AFTER TODAY'S EVENT? (please circle choice)

Very informed

Somewhat informed

Not that informed

Not at all informed

6. HOW IMPORTANT DO YOU RATE THE FOLLOWING ISSUES? (circle as appropriate)

- Reducing the UK's reliance on oil and gas imports

Very important

Important

Not that important

Not at all important

Don't know

- Promoting the use of oil and gas to complement renewable energy sources

Very important

Important

Not that important

Not at all important

Don't know

- Mitigating climate change by supporting renewable technologies (e.g. wind or solar)

Very important

Important

Not that important

Not at all important

Don't know

- Supporting community initiatives if the site becomes a producing well

Very important

Important

Not that important

Not at all important

Don't know

- Creating employment and apprenticeship opportunities for local people

Very important

Important

Not that important

Not at all important

Don't know

7. DO YOU HAVE ANY GENERAL COMMENTS YOU WOULD LIKE TO SHARE?

Major concern about traffic through a village which already has traffic + safety issues in centre. Light pollution is a nationally recognised 'dark' area. Noise + vibration - impact upon farm animals + horses which are more sensitive, as well as local wildlife. Recognise need to find all sites, but should not be accessed through centre of any village - sites off major roads!

8. TO HELP US ANALYSE THE FEEDBACK WE RECEIVE, COULD YOU PLEASE CONFIRM THE FOLLOWING DETAILS ABOUT YOURSELF? (circle as appropriate)

Gender: M / F

Age:

18 to 25

26 to 34

35 to 44

45 to 54

55 to 64

65+

All feedback forms should be returned by 7 June 2013 to:

Celtique Wisborough Green Consultation, c/o PPS Group, 302-308 Regent Street, London W1B 3AT

Your enquiries and comments will be analysed by PPS (Local & Regional) Ltd on behalf of Celtique Energie Weald Ltd. Copies may be made available, in due course, to West Sussex County Council so that they can note your comments. We will, however, request that your personal details are not placed in the public record. Your personal details will be held securely by PPS and Celtique in accordance with the Data Protection Act 2000, and will be used solely in connection with this consultation and any subsequent planning application and, except as noted above, will not be passed to any third parties.

Comment Form



Wisborough Green Well Site – Public Consultation

17 and 18 May 2013

Thank you for visiting our public consultation event. We would appreciate it if you could share your feedback on what you have seen today.

1. HOW DID YOU FIND OUT ABOUT TODAY'S PUBLIC EXHIBITION?

Letter to household

☐

Other (please state)

☒

Article in local newspaper

☐

Phone call.

Advert in local newspaper

☐

Word of mouth

☐

Social media (Facebook, Twitter, etc.)

☐

2. WHAT DO YOU THINK ARE THE MOST IMPORTANT ISSUES FOR CELTIQUE TO CONSIDER AS PART OF ITS TEMPORARY WELL SITE APPLICATION? (please tick more than one as appropriate)

Visual impact of drilling rig

☒

Other (please state)

☒

Protection of groundwater aquifers

☒

Environmental impacts mitigation
Transport impacts mitigation

Vehicle movements to and from the site

☒

Operational safety on site

☒

3. TAKING INTO CONSIDERATION FACTORS SUCH AS NATURAL SCREENING AND DISTANCE FROM NEARBY PROPERTIES, DO YOU AGREE THAT THIS LOCATION SOUTH OF BOXAL BRIDGE IS APPROPRIATE FOR A TEMPORARY WELL SITE? (please circle choice)

Strongly agree

Agree

Neither agree or disagree

Disagree

Strongly Disagree

4. THINKING ABOUT WHAT YOU HAVE SEEN HERE TODAY, WHAT SECTIONS OF THE PUBLIC EXHIBITION HAVE YOU FOUND MOST INFORMATIVE?

Location plans

☒

Geology

☒

Exploration and drilling

☒

Environmental assessments

PRELIMINARY INFO.
USEFUL.

☒

5. HOW BETTER INFORMED ABOUT CELTIQUE'S PROPOSALS ARE YOU AFTER TODAY'S EVENT? (please circle choice)

Very informed

Somewhat informed

Not that informed

Not at all informed

6. HOW IMPORTANT DO YOU RATE THE FOLLOWING ISSUES? (circle as appropriate)

- Reducing the UK's reliance on oil and gas imports

Very important Important Not that important Not at all important Don't know

- Promoting the use of oil and gas to complement renewable energy sources

Very important Important Not that important Not at all important Don't know

- Mitigating climate change by supporting renewable technologies (e.g. wind or solar)

Very important Important Not that important Not at all important Don't know

- Supporting community initiatives if the site becomes a producing well

☒ Very important ☐ Important ☐ Not that important ☐ Not at all important ☐ Don't know

- Creating employment and apprenticeship opportunities for local people

☒ Very important ☐ Important ☐ Not that important ☐ Not at all important ☐ Don't know

7. DO YOU HAVE ANY GENERAL COMMENTS YOU WOULD LIKE TO SHARE?

We need to focus on mitigating Environmental and bio-economic and transport impacts and focus on community benefits.

8. TO HELP US ANALYSE THE FEEDBACK WE RECEIVE, COULD YOU PLEASE CONFIRM THE FOLLOWING DETAILS ABOUT YOURSELF? (circle as appropriate)

Gender: ☒ M ☐ F

Age: 18 to 25 26 to 34 35 to 44 45 to 54 ☒ 55 to 64 65+

9

All feedback forms should be returned by 7 June 2013 to:

Celtique Wisborough Green Consultation, c/o PPS Group, 302-308 Regent Street, London W1B 3AT

Your enquiries and comments will be analysed by PPS (Local & Regional) Ltd on behalf of Celtique Energie Weald Ltd. Copies may be made available, in due course, to West Sussex County Council so that they can note your comments. We will, however, request that your personal details are not placed in the public record. Your personal details will be held securely by PPS and Celtique in accordance with the Data Protection Act 2000, and will be used solely in connection with this consultation and any subsequent planning application and, except as noted above, will not be passed to any third parties.

Comment Form



Wisborough Green Well Site – Public Consultation

17 and 18 May 2013

Thank you for visiting our public consultation event. We would appreciate it if you could share your feedback on what you have seen today.

1. HOW DID YOU FIND OUT ABOUT TODAY'S PUBLIC EXHIBITION?

- | | | | |
|--|-------------------------------------|----------------------|--------------------------|
| Letter to household | <input checked="" type="checkbox"/> | Other (please state) | <input type="checkbox"/> |
| Article in local newspaper | <input type="checkbox"/> | | |
| Advert in local newspaper | <input type="checkbox"/> | | |
| Word of mouth | <input type="checkbox"/> | | |
| Social media (Facebook, Twitter, etc.) | <input type="checkbox"/> | | |

2. WHAT DO YOU THINK ARE THE MOST IMPORTANT ISSUES FOR CELTIQUE TO CONSIDER AS PART OF ITS TEMPORARY WELL SITE APPLICATION? (please tick more than one as appropriate)

- | | | | |
|--|-------------------------------------|----------------------|--------------------------|
| Visual impact of drilling rig | <input type="checkbox"/> | Other (please state) | <input type="checkbox"/> |
| Protection of groundwater aquifers | <input checked="" type="checkbox"/> | | |
| Vehicle movements to and from the site | <input checked="" type="checkbox"/> | | |
| Operational safety on site | <input type="checkbox"/> | | |

3. TAKING INTO CONSIDERATION FACTORS SUCH AS NATURAL SCREENING AND DISTANCE FROM NEARBY PROPERTIES, DO YOU AGREE THAT THIS LOCATION SOUTH OF BOXAL BRIDGE IS APPROPRIATE FOR A TEMPORARY WELL SITE? (please circle choice)

Strongly agree Agree Neither agree or disagree Disagree Strongly Disagree

4. THINKING ABOUT WHAT YOU HAVE SEEN HERE TODAY, WHAT SECTIONS OF THE PUBLIC EXHIBITION HAVE YOU FOUND MOST INFORMATIVE?

- | | | | |
|--------------------------|-------------------------------------|---------------------------|-------------------------------------|
| Location plans | <input type="checkbox"/> | Geology | <input checked="" type="checkbox"/> |
| Exploration and drilling | <input checked="" type="checkbox"/> | Environmental assessments | <input type="checkbox"/> |

5. HOW BETTER INFORMED ABOUT CELTIQUE'S PROPOSALS ARE YOU AFTER TODAY'S EVENT? (please circle choice)

Very informed Somewhat informed Not that informed Not at all informed

6. HOW IMPORTANT DO YOU RATE THE FOLLOWING ISSUES? (circle as appropriate)

- Reducing the UK's reliance on oil and gas imports

Very important

Important

Not that important

Not at all important

Don't know

- Promoting the use of oil and gas to complement renewable energy sources

Very important

Important

Not that important

Not at all important

Don't know

- Mitigating climate change by supporting renewable technologies (e.g. wind or solar)

Very important

Important

Not that important

Not at all important

Don't know

- Supporting community initiatives if the site becomes a producing well

Very important

Important

Not that important

Not at all important

Don't know

- Creating employment and apprenticeship opportunities for local people

Very important

Important

Not that important

Not at all important

Don't know

7. DO YOU HAVE ANY GENERAL COMMENTS YOU WOULD LIKE TO SHARE?

In principle I am pleased with the proposals and wish it every success. However the site is IN KIRDKORD PARISH NOT WISBOROUGH GREEN

8. TO HELP US ANALYSE THE FEEDBACK WE RECEIVE, COULD YOU PLEASE CONFIRM THE FOLLOWING DETAILS ABOUT YOURSELF? (circle as appropriate)

Gender: M ☒ F

Age: 18 to 25 26 to 34 35 to 44 45 to 54 55 to 64 ☒ 65+

All feedback forms should be returned by 7 June 2013 to:

Celtique Wisborough Green Consultation, c/o PPS Group, 302-308 Regent Street, London W1B 3AT

Your enquiries and comments will be analysed by PPS (Local & Regional) Ltd on behalf of Celtique Energie Weald Ltd. Copies may be made available, in due course, to West Sussex County Council so that they can note your comments. We will, however, request that your personal details are not placed in the public record. Your personal details will be held securely by PPS and Celtique in accordance with the Data Protection Act 2000, and will be used solely in connection with this consultation and any subsequent planning application and, except as noted above, will not be passed to any third parties.

Comment Form



Q48

Wisborough Green Well Site – Public Consultation

17 and 18 May 2013

Thank you for visiting our public consultation event. We would appreciate it if you could share your feedback on what you have seen today.

1. HOW DID YOU FIND OUT ABOUT TODAY'S PUBLIC EXHIBITION?

- | | | | |
|--|-------------------------------------|----------------------|--------------------------|
| Letter to household | <input type="checkbox"/> | Other (please state) | <input type="checkbox"/> |
| Article in local newspaper | <input type="checkbox"/> | | |
| Advert in local newspaper | <input type="checkbox"/> | | |
| Word of mouth | <input checked="" type="checkbox"/> | | |
| Social media (Facebook, Twitter, etc.) | <input type="checkbox"/> | | |

2. WHAT DO YOU THINK ARE THE MOST IMPORTANT ISSUES FOR CELTIQUE TO CONSIDER AS PART OF ITS TEMPORARY WELL SITE APPLICATION? (please tick more than one as appropriate)

- | | | | |
|--|-------------------------------------|--------------------------|--------------------------|
| Visual impact of drilling rig | <input checked="" type="checkbox"/> | Other (please state) | <input type="checkbox"/> |
| Protection of groundwater aquifers | <input type="checkbox"/> | Earth quakes which could | |
| Vehicle movements to and from the site | <input type="checkbox"/> | happen to ruin what is | |
| Operational safety on site | <input type="checkbox"/> | already here! | |

3. TAKING INTO CONSIDERATION FACTORS SUCH AS NATURAL SCREENING AND DISTANCE FROM NEARBY PROPERTIES, DO YOU AGREE THAT THIS LOCATION SOUTH OF BOXAL BRIDGE IS APPROPRIATE FOR A TEMPORARY WELL SITE? (please circle choice)

Strongly agree Agree Neither agree or disagree Disagree **Strongly Disagree**

4. THINKING ABOUT WHAT YOU HAVE SEEN HERE TODAY, WHAT SECTIONS OF THE PUBLIC EXHIBITION HAVE YOU FOUND MOST INFORMATIVE?

- | | | | |
|--------------------------|--------------------------|---------------------------|-------------------------------------|
| Location plans | <input type="checkbox"/> | Geology | <input checked="" type="checkbox"/> |
| Exploration and drilling | <input type="checkbox"/> | Environmental assessments | <input type="checkbox"/> |

5. HOW BETTER INFORMED ABOUT CELTIQUE'S PROPOSALS ARE YOU AFTER TODAY'S EVENT? (please circle choice)

Very informed Somewhat informed Not that informed Not at all informed

6. HOW IMPORTANT DO YOU RATE THE FOLLOWING ISSUES? (circle as appropriate)

- Reducing the UK's reliance on oil and gas imports

Very important Important Not that important Not at all important Don't know

- Promoting the use of oil and gas to complement renewable energy sources

Very important Important Not that important Not at all important Don't know

- Mitigating climate change by supporting renewable technologies (e.g. wind or solar)

Very important Important Not that important Not at all important Don't know

- Supporting community initiatives if the site becomes a producing well

Very important Important Not that important Not at all important Don't know

- Creating employment and apprenticeship opportunities for local people

Very important Important Not that important Not at all important Don't know

7. DO YOU HAVE ANY GENERAL COMMENTS YOU WOULD LIKE TO SHARE?

This village does not have gas -

to conserve energy we do not need all types of energy

for each household in all places. Houses locally have been here for 100's of years - earthquakes could

8. TO HELP US ANALYSE THE FEEDBACK WE RECEIVE, COULD YOU PLEASE CONFIRM remove them THE FOLLOWING DETAILS ABOUT YOURSELF? (circle as appropriate)

Gender: M/F

Age: 18 to 25 26 to 34 35 to 44 45 to 54 55 to 64 65+

Postcode: [REDACTED]

9. PLEASE ADD YOUR CONTACT DETAILS IF YOU WOULD LIKE TO BE KEPT UPDATED ON CELTIQUE'S PROPOSALS:

Name

Address

Telephone

Postcode

Email

All feedback forms should be returned by 7 June 2013 to:
Celtique Wisborough Green Consultation, c/o PPS Group, 302-308 Regent Street, London W1B 3AT

Your enquiries and comments will be analysed by PPS (Local & Regional) Ltd on behalf of Celtique Energie Weald Ltd. Copies may be made available, in due course, to West Sussex County Council so that they can note your comments. We will, however, request that your personal details are not placed in the public record. Your personal details will be held securely by PPS and Celtique in accordance with the Data Protection Act 2000, and will be used solely in connection with this consultation and any subsequent planning application and, except as noted above, will not be passed to any third parties.

Comment Form



Q49

Wisborough Green Well Site – Public Consultation

17 and 18 May 2013

Thank you for visiting our public consultation event. We would appreciate it if you could share your feedback on what you have seen today.

1. HOW DID YOU FIND OUT ABOUT TODAY'S PUBLIC EXHIBITION?

Letter to household

☐

Other (please state)

☒

Article in local newspaper

☐

I was not able to attend
the exhibition

Advert in local newspaper

☐

Word of mouth

☐

Social media (Facebook, Twitter, etc.)

☐

2. WHAT DO YOU THINK ARE THE MOST IMPORTANT ISSUES FOR CELTIQUE TO CONSIDER AS PART OF ITS TEMPORARY WELL SITE APPLICATION? (please tick more than one as appropriate)

Visual impact of drilling rig

☒

Other (please state)

☒

Protection of groundwater aquifers

☒

Vehicle movements to and from the site

☒

Operational safety on site

☒

Wildlife: I cannot accept your
Badger protection plans. You cannot
fence in/out wildlife creatures.
The woods on the Wisborough Green side
of the site is important for Nightingales

3. TAKING INTO CONSIDERATION FACTORS SUCH AS NATURAL SCREENING AND DISTANCE FROM NEARBY PROPERTIES, DO YOU AGREE THAT THIS LOCATION SOUTH OF BOXAL BRIDGE IS APPROPRIATE FOR A TEMPORARY WELL SITE? (please circle choice)

Strongly agree

Agree

Neither agree or disagree

Disagree

Strongly Disagree

4. THINKING ABOUT WHAT YOU HAVE SEEN HERE TODAY, WHAT SECTIONS OF THE PUBLIC EXHIBITION HAVE YOU FOUND MOST INFORMATIVE?

Location plans

☐

Geology

☐

Exploration and drilling

☐

Environmental assessments

☐

5. HOW BETTER INFORMED ABOUT CELTIQUE'S PROPOSALS ARE YOU AFTER TODAY'S EVENT? (please circle choice)

Very informed

Somewhat informed

Not that informed

Not at all informed

6. HOW IMPORTANT DO YOU RATE THE FOLLOWING ISSUES? (circle as appropriate)

- Reducing the UK's reliance on oil and gas imports

Very important Important Not that important Not at all important Don't know

- Promoting the use of oil and gas to complement renewable energy sources

Very important Important Not that important Not at all important Don't know

- Mitigating climate change by supporting renewable technologies (e.g. wind or solar)

Very important Important Not that important Not at all important Don't know

- Supporting community initiatives if the site becomes a producing well

Very important Important Not that important Not at all important Don't know

- Creating employment and apprenticeship opportunities for local people

Very important Important Not that important Not at all important Don't know

7. DO YOU HAVE ANY GENERAL COMMENTS YOU WOULD LIKE TO SHARE?

Wisborough Green & Kirdfo do not enjoy gas supplies.
Noise: I do not accept your explanation of decibel levels
We live more than a mile from your site yet can hear
church bells ringing in Kirdfo. And the light pollution
will change this village at night. I don't think
convoys of trucks along narrow country lanes is a good
idea!

8. TO HELP US ANALYSE THE FEEDBACK WE RECEIVE, COULD YOU PLEASE CONFIRM THE FOLLOWING DETAILS ABOUT YOURSELF? (circle as appropriate)

Gender: M/F

Age: 18 to 25 26 to 34 35 to 44 45 to 54 55 to 64 65+

Postcode:

9. PLEASE ADD YOUR CONTACT DETAILS IF YOU WOULD LIKE TO BE KEPT UPDATED ON CELTIQUE'S PROPOSALS:

Name

Address

Telephone

I am not against progress but this proposal
is full of dangerous and destructive side-
effects and should not be allowed to
go ahead.

Email

All feedback forms should be returned by 7 June 2013 to:

Celtique Wisborough Green Consultation, c/o PPS Group, 302-308 Regent Street, London W1B 3AT

Your enquiries and comments will be analysed by PPS (Local & Regional) Ltd on behalf of Celtique Energie Weald Ltd. Copies may be made available, in due course, to West Sussex County Council so that they can note your comments. We will, however, request that your personal details are not placed in the public record. Your personal details will be held securely by PPS and Celtique in accordance with the Data Protection Act 2000, and will be used solely in connection with this consultation and any subsequent planning application and, except as noted above, will not be passed to any third parties.

Comment Form



Wisborough Green Well Site – Public Consultation

17 and 18 May 2013

Thank you for visiting our public consultation event. We would appreciate it if you could share your feedback on what you have seen today.

1. HOW DID YOU FIND OUT ABOUT TODAY'S PUBLIC EXHIBITION?

- | | | | |
|--|--------------------------|----------------------|--------------------------|
| Letter to household | <input type="checkbox"/> | Other (please state) | <input type="checkbox"/> |
| Article in local newspaper | <input type="checkbox"/> | | |
| Advert in local newspaper | <input type="checkbox"/> | | |
| Word of mouth | <input type="checkbox"/> | | |
| Social media (Facebook, Twitter, etc.) | <input type="checkbox"/> | | |

2. WHAT DO YOU THINK ARE THE MOST IMPORTANT ISSUES FOR CELTIQUE TO CONSIDER AS PART OF ITS TEMPORARY WELL SITE APPLICATION? (please tick more than one as appropriate)

- | | | | |
|--|--------------------------|----------------------|--------------------------|
| Visual impact of drilling rig | <input type="checkbox"/> | Other (please state) | <input type="checkbox"/> |
| Protection of groundwater aquifers | <input type="checkbox"/> | | |
| Vehicle movements to and from the site | <input type="checkbox"/> | | |
| Operational safety on site | <input type="checkbox"/> | | |

3. TAKING INTO CONSIDERATION FACTORS SUCH AS NATURAL SCREENING AND DISTANCE FROM NEARBY PROPERTIES, DO YOU AGREE THAT THIS LOCATION SOUTH OF BOXAL BRIDGE IS APPROPRIATE FOR A TEMPORARY WELL SITE? (please circle choice)

Strongly agree Agree Neither agree or disagree Disagree Strongly Disagree

4. THINKING ABOUT WHAT YOU HAVE SEEN HERE TODAY, WHAT SECTIONS OF THE PUBLIC EXHIBITION HAVE YOU FOUND MOST INFORMATIVE?

- | | | | |
|--------------------------|--------------------------|---------------------------|--------------------------|
| Location plans | <input type="checkbox"/> | Geology | <input type="checkbox"/> |
| Exploration and drilling | <input type="checkbox"/> | Environmental assessments | <input type="checkbox"/> |

5. HOW BETTER INFORMED ABOUT CELTIQUE'S PROPOSALS ARE YOU AFTER TODAY'S EVENT? (please circle choice)

Very informed Somewhat informed Not that informed Not at all informed

6. HOW IMPORTANT DO YOU RATE THE FOLLOWING ISSUES? (circle as appropriate)

- Reducing the UK's reliance on oil and gas imports

Very important Important Not that important Not at all important Don't know

- Promoting the use of oil and gas to complement renewable energy sources

Very important Important Not that important Not at all important Don't know

- Mitigating climate change by supporting renewable technologies (e.g. wind or solar)

Very important Important Not that important Not at all important Don't know

- Supporting community initiatives if the site becomes a producing well

Very important Important Not that important Not at all important Don't know

- Creating employment and apprenticeship opportunities for local people

Very important Important Not that important Not at all important Don't know

7. DO YOU HAVE ANY GENERAL COMMENTS YOU WOULD LIKE TO SHARE?

8. TO HELP US ANALYSE THE FEEDBACK WE RECEIVE, COULD YOU PLEASE CONFIRM THE FOLLOWING DETAILS ABOUT YOURSELF? (circle as appropriate)

Gender: ☒ M / ☐ F

Age: 18 to 25 26 to 34 35 to 44 45 to 54 55 to 64 65+

Postcode: _____

9. PLEASE ADD YOUR CONTACT DETAILS IF YOU WOULD LIKE TO BE KEPT UPDATED ON CELTIQUE'S PROPOSALS:

All feedback forms should be returned by 7 June 2013 to:

Celtique Wisborough Green Consultation, c/o PPS Group, 302-308 Regent Street, London W1B 3AT

Your enquiries and comments will be analysed by PPS (Local & Regional) Ltd on behalf of Celtique Energie Weald Ltd. Copies may be made available, in due course, to West Sussex County Council so that they can note your comments. We will, however, request that your personal details are not placed in the public record. Your personal details will be held securely by PPS and Celtique in accordance with the Data Protection Act 2000, and will be used solely in connection with this consultation and any subsequent planning application and, except as noted above, will not be passed to any third parties.



Comment Form

Wisborough Green Well Site – Public Consultation 17 and 18 May 2013

Thank you for visiting our public consultation event. We would appreciate it if you could share your feedback on what you have seen today.

1. HOW DID YOU FIND OUT ABOUT TODAY'S PUBLIC EXHIBITION?

Letter to household	<input checked="" type="checkbox"/>	Other (please state)	<input type="checkbox"/>
Article in local newspaper	<input type="checkbox"/>		
Advert in local newspaper	<input type="checkbox"/>		
Word of mouth	<input type="checkbox"/>		
Social media (Facebook, Twitter, etc.)	<input type="checkbox"/>		

2. WHAT DO YOU THINK ARE THE MOST IMPORTANT ISSUES FOR CELTIQUE TO CONSIDER AS PART OF ITS TEMPORARY WELL SITE APPLICATION? (please tick more than one as appropriate)

Visual impact of drilling rig	<input type="checkbox"/>	Other (please state)	<input type="checkbox"/>
Protection of groundwater aquifers	<input checked="" type="checkbox"/>	See my letter	
Vehicle movements to and from the site	<input checked="" type="checkbox"/>		
Operational safety on site	<input type="checkbox"/>		

3. TAKING INTO CONSIDERATION FACTORS SUCH AS NATURAL SCREENING AND DISTANCE FROM NEARBY PROPERTIES, DO YOU AGREE THAT THIS LOCATION SOUTH OF BOXAL BRIDGE IS APPROPRIATE FOR A TEMPORARY WELL SITE? (please circle choice)

Strongly agree	Agree	Neither agree or disagree	Disagree	<u>Strongly Disagree</u>
----------------	-------	---------------------------	----------	--------------------------

4. THINKING ABOUT WHAT YOU HAVE SEEN HERE TODAY, WHAT SECTIONS OF THE PUBLIC EXHIBITION HAVE YOU FOUND MOST INFORMATIVE?

Location plans	<input type="checkbox"/>	Geology	<input checked="" type="checkbox"/>
Exploration and drilling	<input type="checkbox"/>	Environmental assessments	<input type="checkbox"/>

5. HOW BETTER INFORMED ABOUT CELTIQUE'S PROPOSALS ARE YOU AFTER TODAY'S EVENT? (please circle choice)

Very informed	Somewhat informed	<u>Not that informed</u>	Not at all informed
---------------	-------------------	--------------------------	---------------------

6. HOW IMPORTANT DO YOU RATE THE FOLLOWING ISSUES? (circle as appropriate)

- Reducing the UK's reliance on oil and gas imports

Very important

Important

Not that important

Not at all important

Don't know

- Promoting the use of oil and gas to complement renewable energy sources

Very important

Important

Not that important

Not at all important

Don't know

- Mitigating climate change by supporting renewable technologies (e.g. wind or solar)

Very important

Important

Not that important

Not at all important

Don't know

- Supporting community initiatives if the site becomes a producing well

Very important

Important

Not that important

Not at all important

Don't know

- Creating employment and apprenticeship opportunities for local people

Very important

Important

Not that important

Not at all important

Don't know

but only for immediate residents

7. DO YOU HAVE ANY GENERAL COMMENTS YOU WOULD LIKE TO SHARE?

8. TO HELP US ANALYSE THE FEEDBACK WE RECEIVE, COULD YOU PLEASE CONFIRM THE FOLLOWING DETAILS ABOUT YOURSELF? (circle as appropriate)

Gender: M / F

Age: 18 to 25 26 to 34 35 to 44 45 to 54 55 to 64 65+

Postcode:

9. PLEASE ADD YOUR CONTACT DETAILS IF YOU WOULD LIKE TO BE KEPT UPDATED ON CELTIQUE'S PROPOSALS:

Name *See enclosed letter*

Address

Postcode

Telephone

Email

All feedback forms should be returned by 7 June 2013 to:

Celtique Wisborough Green Consultation, c/o PPS Group, 302-308 Regent Street, London W1B 3AT

Your enquiries and comments will be analysed by PPS (Local & Regional) Ltd on behalf of Celtique Energie Weald Ltd. Copies may be made available, in due course, to West Sussex County Council so that they can note your comments. We will, however, request that your personal details are not placed in the public record. Your personal details will be held securely by PPS and Celtique in accordance with the Data Protection Act 2000, and will be used solely in connection with this consultation and any subsequent planning application and, except as noted above, will not be passed to any third parties.

3rd June 2013

Dear Sir,

I came to your presentation at Kidford on 17th May last and was most interested in what you showed. Staff at the presentation were very open and answered all questions. I had the best lesson ever in geology. It is not until the serious situation you propose, was reiterated by myself & friends, that I can see this plan as proposed in its current form, is not for Widdoworth Green.

On your presentation booklet the photos of the lane which tankers and other traffic would use could be anywhere. To get oil away by tanker it would be exiting onto a very busy and narrow lane with speeding traffic. It is also a bus route. The lane goes across Boxall Bridge which is a medieval bridge and, I presume, tankers would use the Kidford Road to get to the A272. Kidford Road is very built up with probably more houses to come and there is a small industrial unit with much traffic plus a dairy farm. Although a 40 zone, traffic is undisciplined and with no footpath, mothers tell me of their worry for children. The road continues on the north side of the village green where parking is frequent reducing it to one lane. It also passes the children's playground, cricket & football grounds. At the Crossroads, there are great

hazards and frequent accidents, some fatal. A tanker would have to turn right for the A272 but would have to dominate the road with a large busy layby and constant pedestrian use.

Traffic on the A272 is shocking. Getting heavier by the day on a narrow W to E route and where the 30 zone goes, traffic ignores speed limits, exits, white lines, especially solid white lines.

At the presentation I asked about noise, vibration and earth movement. All would be well I was told, I think not. The village is clay and heave and subsidence are common. Traffic already is damaging property. Despite all night traffic, the village is quiet and any constant background hum would be most disturbing.

I asked if your company knew how close they would drill to farm animals, horses and studs. They did not.

This area takes its water from the aquifer and one sure plastic sheeting could not be enough protection.

I have lived at the Centre of Wistborough Green on the A272 since 1965 and know I can speak generally of the ramifications for the village.

That this country should be self sufficient in energy as possible is very important but if it upsets areas where we rely on the tourist trade and where there are other heavy social pressures, I believe this particular site is not at all suitable for Wistborough Green.

2.

Yane presentation came in a week where we heard we have to build another 60 houses which will cause even more stress on our limited resources. That has caused enough worry and the drilling proposal was the final issue. Maybe you could still drill at a more secluded site where extra traffic could be more easily absorbed.

James Quireley,



Comment Form



Wisborough Green Well Site – Public Consultation

17 and 18 May 2013

Thank you for visiting our public consultation event. We would appreciate it if you could share your feedback on what you have seen today.

1. HOW DID YOU FIND OUT ABOUT TODAY'S PUBLIC EXHIBITION?

Letter to household

☒

Other (please state)

☐

Article in local newspaper

☐

Advert in local newspaper

☐

Word of mouth

☐

Social media (Facebook, Twitter, etc.)

☐

2. WHAT DO YOU THINK ARE THE MOST IMPORTANT ISSUES FOR CELTIQUE TO CONSIDER AS PART OF ITS TEMPORARY WELL SITE APPLICATION? (please tick more than one as appropriate)

Visual impact of drilling rig

☐

Other (please state)

☐

Protection of groundwater aquifers

☒

Vehicle movements to and from the site

☒

Operational safety on site

☐

3. TAKING INTO CONSIDERATION FACTORS SUCH AS NATURAL SCREENING AND DISTANCE FROM NEARBY PROPERTIES, DO YOU AGREE THAT THIS LOCATION SOUTH OF BOXAL BRIDGE IS APPROPRIATE FOR A TEMPORARY WELL SITE? (please circle choice)

Strongly agree

Agree

Neither agree or disagree

Disagree

Strongly Disagree

4. THINKING ABOUT WHAT YOU HAVE SEEN HERE TODAY, WHAT SECTIONS OF THE PUBLIC EXHIBITION HAVE YOU FOUND MOST INFORMATIVE?

Location plans

☐

Geology

☐

Exploration and drilling

☐

Environmental assessments

☒

5. HOW BETTER INFORMED ABOUT CELTIQUE'S PROPOSALS ARE YOU AFTER TODAY'S EVENT? (please circle choice)

Very informed

Somewhat informed

Not that informed

Not at all informed

6. HOW IMPORTANT DO YOU RATE THE FOLLOWING ISSUES? (circle as appropriate)

- Reducing the UK's reliance on oil and gas imports

Very important

Important

Not that important

Not at all important

Don't know

- Promoting the use of oil and gas to complement renewable energy sources

Very important

Important

Not that important

Not at all important

Don't know

- Mitigating climate change by supporting renewable technologies (e.g. wind or solar)

Very important

Important

Not that important

Not at all important

Don't know

- Supporting community initiatives if the site becomes a producing well

Very important

Important

Not that important

Not at all important

Don't know

- Creating employment and apprenticeship opportunities for local people

Very important

Important

Not that important

Not at all important

Don't know

7. DO YOU HAVE ANY GENERAL COMMENTS YOU WOULD LIKE TO SHARE?

No

8. TO HELP US ANALYSE THE FEEDBACK WE RECEIVE, COULD YOU PLEASE CONFIRM THE FOLLOWING DETAILS ABOUT YOURSELF? (circle as appropriate)

Gender: (M) F

Age: 18 to 25 26 to 34 35 to 44 45 to 54 55 to 64 (65+)

Postcode:

9. PLEASE ADD YOUR CONTACT DETAILS IF YOU WOULD LIKE TO BE KEPT UPDATED ON CELTIQUE'S PROPOSALS:

Name

Address

Postcode

Telephone

Email

All feedback forms should be returned by 7 June 2013 to:

Celtique Wisborough Green Consultation, c/o PPS Group, 302-308 Regent Street, London W1B 3AT

Your enquiries and comments will be analysed by PPS (Local & Regional) Ltd on behalf of Celtique Energie Weald Ltd. Copies may be made available, in due course, to West Sussex County Council so that they can note your comments. We will, however, request that your personal details are not placed in the public record. Your personal details will be held securely by PPS and Celtique in accordance with the Data Protection Act 2000, and will be used solely in connection with this consultation and any subsequent planning application and, except as noted above, will not be passed to any third parties.

Comment Form



Q53

Wisborough Green Well Site – Public Consultation

17 and 18 May 2013

Thank you for visiting our public consultation event. We would appreciate it if you could share your feedback on what you have seen today.

1. HOW DID YOU FIND OUT ABOUT TODAY'S PUBLIC EXHIBITION?

- | | | | |
|--|-------------------------------------|----------------------|--------------------------|
| Letter to household | <input checked="" type="checkbox"/> | Other (please state) | <input type="checkbox"/> |
| Article in local newspaper | <input type="checkbox"/> | | |
| Advert in local newspaper | <input type="checkbox"/> | | |
| Word of mouth | <input type="checkbox"/> | | |
| Social media (Facebook, Twitter, etc.) | <input type="checkbox"/> | | |

2. WHAT DO YOU THINK ARE THE MOST IMPORTANT ISSUES FOR CELTIQUE TO CONSIDER AS PART OF ITS TEMPORARY WELL SITE APPLICATION? (please tick more than one as appropriate)

- | | | | |
|--|-------------------------------------|-------------------------------------|-------------------------------------|
| Visual impact of drilling rig | <input type="checkbox"/> | Other (please state) | <input checked="" type="checkbox"/> |
| Protection of groundwater aquifers | <input checked="" type="checkbox"/> | IMPACT ON WILDLIFE From noise | |
| Vehicle movements to and from the site | <input checked="" type="checkbox"/> | + 24 hour illumination. Destruction | |
| Operational safety on site | <input type="checkbox"/> | of unique countryside | |

3. TAKING INTO CONSIDERATION FACTORS SUCH AS NATURAL SCREENING AND DISTANCE FROM NEARBY PROPERTIES, DO YOU AGREE THAT THIS LOCATION SOUTH OF BOXAL BRIDGE IS APPROPRIATE FOR A TEMPORARY WELL SITE? (please circle choice)

Strongly agree Agree Neither agree or disagree Disagree **Strongly Disagree**

4. THINKING ABOUT WHAT YOU HAVE SEEN HERE TODAY, WHAT SECTIONS OF THE PUBLIC EXHIBITION HAVE YOU FOUND MOST INFORMATIVE?

- | | | | |
|--------------------------|-------------------------------------|---------------------------|--------------------------|
| Location plans | <input checked="" type="checkbox"/> | Geology | <input type="checkbox"/> |
| Exploration and drilling | <input type="checkbox"/> | Environmental assessments | <input type="checkbox"/> |

5. HOW BETTER INFORMED ABOUT CELTIQUE'S PROPOSALS ARE YOU AFTER TODAY'S EVENT? (please circle choice)

Very informed **Somewhat informed** Not that informed Not at all informed

6. HOW IMPORTANT DO YOU RATE THE FOLLOWING ISSUES? (circle as appropriate)

- Reducing the UK's reliance on oil and gas imports

Very important

Important

Not that important

Not at all important

Don't know

- Promoting the use of oil and gas to complement renewable energy sources

Very important

Important

Not that important

Not at all important

Don't know

- Mitigating climate change by supporting renewable technologies (e.g. wind or solar)

Very important

Important

Not that important

Not at all important

Don't know

- Supporting community initiatives if the site becomes a producing well

Very important

Important

Not that important

Not at all important

Don't know

- Creating employment and apprenticeship opportunities for local people

Very important

Important

Not that important

Not at all important

Don't know

7. DO YOU HAVE ANY GENERAL COMMENTS YOU WOULD LIKE TO SHARE?

Although the above issues are important, equally so is the preservation of an endangered wildlife and countryside for future generations

8. TO HELP US ANALYSE THE FEEDBACK WE RECEIVE, COULD YOU PLEASE CONFIRM THE FOLLOWING DETAILS ABOUT YOURSELF? (circle as appropriate)

Gender: M / F

Age: 18 to 25 26 to 34 35 to 44 45 to 54 55 to 64 65+

9.

All feedback forms should be returned by 7 June 2013 to:

Celtique Wisborough Green Consultation, c/o PPS Group, 302-308 Regent Street, London W1B 3AT

Your enquiries and comments will be analysed by PPS (Local & Regional) Ltd on behalf of Celtique Energie Weald Ltd. Copies may be made available, in due course, to West Sussex County Council so that they can note your comments. We will, however, request that your personal details are not placed in the public record. Your personal details will be held securely by PPS and Celtique in accordance with the Data Protection Act 2000, and will be used solely in connection with this consultation and any subsequent planning application and, except as noted above, will not be passed to any third parties.

Comment Form



Wisborough Green Well Site – Public Consultation

17 and 18 May 2013

Thank you for visiting our public consultation event. We would appreciate it if you could share your feedback on what you have seen today.

1. HOW DID YOU FIND OUT ABOUT TODAY'S PUBLIC EXHIBITION?

- | | | | |
|--|-------------------------------------|----------------------|--------------------------|
| Letter to household | <input type="checkbox"/> | Other (please state) | <input type="checkbox"/> |
| Article in local newspaper | <input type="checkbox"/> | | |
| Advert in local newspaper | <input type="checkbox"/> | | |
| Word of mouth | <input checked="" type="checkbox"/> | | |
| Social media (Facebook, Twitter, etc.) | <input type="checkbox"/> | | |

2. WHAT DO YOU THINK ARE THE MOST IMPORTANT ISSUES FOR CELTIQUE TO CONSIDER AS PART OF ITS TEMPORARY WELL SITE APPLICATION? (please tick more than one as appropriate)

- | | | | |
|--|-------------------------------------|----------------------|--------------------------|
| Visual impact of drilling rig | <input type="checkbox"/> | Other (please state) | <input type="checkbox"/> |
| Protection of groundwater aquifers | <input checked="" type="checkbox"/> | | |
| Vehicle movements to and from the site | <input checked="" type="checkbox"/> | | |
| Operational safety on site | <input type="checkbox"/> | | |

3. TAKING INTO CONSIDERATION FACTORS SUCH AS NATURAL SCREENING AND DISTANCE FROM NEARBY PROPERTIES, DO YOU AGREE THAT THIS LOCATION SOUTH OF BOXAL BRIDGE IS APPROPRIATE FOR A TEMPORARY WELL SITE? (please circle choice)

Strongly agree Agree Neither agree or disagree **Disagree** Strongly Disagree

4. THINKING ABOUT WHAT YOU HAVE SEEN HERE TODAY, WHAT SECTIONS OF THE PUBLIC EXHIBITION HAVE YOU FOUND MOST INFORMATIVE?

- | | | | |
|--------------------------|-------------------------------------|---------------------------|--------------------------|
| Location plans | <input checked="" type="checkbox"/> | Geology | <input type="checkbox"/> |
| Exploration and drilling | <input type="checkbox"/> | Environmental assessments | <input type="checkbox"/> |

5. HOW BETTER INFORMED ABOUT CELTIQUE'S PROPOSALS ARE YOU AFTER TODAY'S EVENT? (please circle choice)

Very informed Somewhat informed **Not that informed** Not at all informed

6. HOW IMPORTANT DO YOU RATE THE FOLLOWING ISSUES? (circle as appropriate)

- Reducing the UK's reliance on oil and gas imports

Very important

Important

Not that important

Not at all important

Don't know

- Promoting the use of oil and gas to complement renewable energy sources

Very important

Important

Not that important

Not at all important

Don't know

- Mitigating climate change by supporting renewable technologies (e.g. wind or solar)

Very important

Important

Not that important

Not at all important

Don't know

- Supporting community initiatives if the site becomes a producing well

Very important

Important

Not that important

Not at all important

Don't know

- Creating employment and apprenticeship opportunities for local people

Very important

Important

Not that important

Not at all important

Don't know

7. DO YOU HAVE ANY GENERAL COMMENTS YOU WOULD LIKE TO SHARE?

Please see attached comments/questions.

8. TO HELP US ANALYSE THE FEEDBACK WE RECEIVE, COULD YOU PLEASE CONFIRM THE FOLLOWING DETAILS ABOUT YOURSELF? (circle as appropriate)

Gender: M / F

Age:

18 to 25

26 to 34

35 to 44

45 to 54

55 to 64

65+

Postcode:

9. PLEASE ADD YOUR CONTACT DETAILS IF YOU WOULD LIKE TO BE KEPT UPDATED ON CELTIQUE'S PROPOSALS:

All feedback forms should be returned by 7 June 2013 to:

Celtique Wisborough Green Consultation, c/o PPS Group, 302-308 Regent Street, London W1B 3AT

Your enquiries and comments will be analysed by PPS (Local & Regional) Ltd on behalf of Celtique Energie Weald Ltd. Copies may be made available, in due course, to West Sussex County Council so that they can note your comments. We will, however, request that your personal details are not placed in the public record. Your personal details will be held securely by PPS and Celtique in accordance with the Data Protection Act 2000, and will be used solely in connection with this consultation and any subsequent planning application and, except as noted above, will not be passed to any third parties.

Wisborough Green Well Site Public Consultation

General Comments.

Item 6 - 4th point: What is meant by Community initiatives - how is it proposed the community could benefit?

Item 6 – 5th point: How much employment and apprenticeships - will serious priority be given to local people?

Item 7 – General Comments: Transport and Access is of great concern to me.

This is a peaceful and very attractive area of West Sussex with little through traffic, the roads are narrow with many blind corners. There are many fine features, such as ancient, very narrow bridges and large old trees.

From the scant information provided it appears that access from the A272 will be through Wisborough Green, on to Durbans Road and then on to Kirdford Road. However, the diagram on the Transport and Access page shows 'works access' from both directions.

The information booklet does not show the size of vehicles to be used – from the exhibition it seemed as if some of the lanes may have to be closed to other traffic for safety reasons, whilst these large lorries are arriving and departing.

What are the access options from the A272 and what will be the preferred access route?

Will any work be necessary to the route before work commences?

The perspective of the photographs on the Transport and Access page is misleading, as the bends and the bridge are in fact closer than they appear in the photographs.

Although your representative stated that you would repair any damage done to the roads and bridges, this could not compensate for the loss the old, original features.

Transport and Access Page: the figures for forecasted traffic movement are unclear: how was the base data collected, what does (AAWT) mean?

Comment Form



Wisborough Green Well Site – Public Consultation

17 and 18 May 2013

Thank you for visiting our public consultation event. We would appreciate it if you could share your feedback on what you have seen today.

1. HOW DID YOU FIND OUT ABOUT TODAY'S PUBLIC EXHIBITION?

Letter to household

☒

Other (please state)

☐

Article in local newspaper

☐

Advert in local newspaper

☐

Word of mouth

☐

Social media (Facebook, Twitter, etc.)

☐

2. WHAT DO YOU THINK ARE THE MOST IMPORTANT ISSUES FOR CELTIQUE TO CONSIDER AS PART OF ITS TEMPORARY WELL SITE APPLICATION? (please tick more than one as appropriate)

Visual impact of drilling rig

☐

Other (please state)

☐

Protection of groundwater aquifers

☒

Vehicle movements to and from the site

☒

Operational safety on site

☐

Roads are too narrow.
and large vehicles would destroy
verges & road edges.

3. TAKING INTO CONSIDERATION FACTORS SUCH AS NATURAL SCREENING AND DISTANCE FROM NEARBY PROPERTIES, DO YOU AGREE THAT THIS LOCATION SOUTH OF BOXAL BRIDGE IS APPROPRIATE FOR A TEMPORARY WELL SITE? (please circle choice)

Strongly agree

Agree

Neither agree or disagree

Disagree

Strongly Disagree

4. THINKING ABOUT WHAT YOU HAVE SEEN HERE TODAY, WHAT SECTIONS OF THE PUBLIC EXHIBITION HAVE YOU FOUND MOST INFORMATIVE?

Location plans

☒

Geology

☐

Exploration and drilling

☐

Environmental assessments

☐

5. HOW BETTER INFORMED ABOUT CELTIQUE'S PROPOSALS ARE YOU AFTER TODAY'S EVENT? (please circle choice)

Very informed

Somewhat informed

Not that informed

Not at all informed

6. HOW IMPORTANT DO YOU RATE THE FOLLOWING ISSUES? (circle as appropriate)

- Reducing the UK's reliance on oil and gas imports

Very important Important Not that important Not at all important Don't know

- Promoting the use of oil and gas to complement renewable energy sources

Very important Important Not that important Not at all important Don't know

- Mitigating climate change by supporting renewable technologies (e.g. wind or solar)

Very important Important Not that important Not at all important Don't know

- Supporting community initiatives if the site becomes a producing well

Very important Important Not that important Not at all important Don't know

- Creating employment and apprenticeship opportunities for local people

Very important Important Not that important Not at all important Don't know

There Won't Be Any

7. DO YOU HAVE ANY GENERAL COMMENTS YOU WOULD LIKE TO SHARE?

The Road is Too Small for Lorries, Lots of People Walk & Cycle. along These Small Roads The Edges Would be broken up The Bridge is Small even for Cars To Cross There are bends That are Dangerous for ordinary Traffic. This is Not the place for This Activity

8. TO HELP US ANALYSE THE FEEDBACK WE RECEIVE, COULD YOU PLEASE CONFIRM THE FOLLOWING DETAILS ABOUT YOURSELF? (circle as appropriate)

Gender: ☒ M ☐ F

Age: 18 to 25 26 to 34 35 to 44 45 to 54 55 to 64 65+ .

9. PLEASE ADD YOUR CONTACT DETAILS IF YOU WOULD LIKE TO BE KEPT UPDATED ON CELTIQUE'S PROPOSALS:

Name _____

Address _____

Postcode _____

Telephone _____ Email _____

All feedback forms should be returned by 7 June 2013 to:
Celtique Wisborough Green Consultation, c/o PPS Group, 302-308 Regent Street, London W1B 3AT

Your enquiries and comments will be analysed by PPS (Local & Regional) Ltd on behalf of Celtique Energie Weald Ltd. Copies may be made available, in due course, to West Sussex County Council so that they can note your comments. We will, however, request that your personal details are not placed in the public record. Your personal details will be held securely by PPS and Celtique in accordance with the Data Protection Act 2000, and will be used solely in connection with this consultation and any subsequent planning application and, except as noted above, will not be passed to any third parties.

Comment Form



Q56

Wisborough Green Well Site – Public Consultation

17 and 18 May 2013

Thank you for visiting our public consultation event. We would appreciate it if you could share your feedback on what you have seen today.

1. HOW DID YOU FIND OUT ABOUT TODAY'S PUBLIC EXHIBITION?

Letter to household

☒

Article in local newspaper

☒

Advert in local newspaper

☐

Word of mouth

☐

Social media (Facebook, Twitter, etc.)

☐

Other (please state)

Through community email

☒

2. WHAT DO YOU THINK ARE THE MOST IMPORTANT ISSUES FOR CELTIQUE TO CONSIDER AS PART OF ITS TEMPORARY WELL SITE APPLICATION? (please tick more than one as appropriate)

Visual impact of drilling rig

☒

Protection of groundwater aquifers

☐

Vehicle movements to and from the site

☒

Operational safety on site

☐

Other (please state)

Environmental impact
wildlife of which there is alot especially
protected species of animals + flowers + birds,
light pollution at night.

☒

3. TAKING INTO CONSIDERATION FACTORS SUCH AS NATURAL SCREENING AND DISTANCE FROM NEARBY PROPERTIES, DO YOU AGREE THAT THIS LOCATION SOUTH OF BOXAL BRIDGE IS APPROPRIATE FOR A TEMPORARY WELL SITE? (please circle choice)

Strongly agree

Agree

Neither agree or disagree

Disagree

Strongly Disagree

4. THINKING ABOUT WHAT YOU HAVE SEEN HERE TODAY, WHAT SECTIONS OF THE PUBLIC EXHIBITION HAVE YOU FOUND MOST INFORMATIVE?

Location plans

☒

Geology

☒

Exploration and drilling

☒

Environmental assessments

☒

5. HOW BETTER INFORMED ABOUT CELTIQUE'S PROPOSALS ARE YOU AFTER TODAY'S EVENT? (please circle choice)

Very informed

Somewhat informed

Not that informed

Not at all informed

6. HOW IMPORTANT DO YOU RATE THE FOLLOWING ISSUES? (circle as appropriate)

- Reducing the UK's reliance on oil and gas imports

Very important

Important

Not that important

Not at all important

Don't know

- Promoting the use of oil and gas to complement renewable energy sources

Very important

Important

Not that important

Not at all important

Don't know

- Mitigating climate change by supporting renewable technologies (e.g. wind or solar)

Very important

Important

Not that important

Not at all important

Don't know

- Supporting community initiatives if the site becomes a producing well

Very important

Important

Not that important

Not at all important

Don't know

- Creating employment and apprenticeship opportunities for local people

Very important

Important

Not that important

Not at all important

Don't know

7. DO YOU HAVE ANY GENERAL COMMENTS YOU WOULD LIKE TO SHARE?

It would be helpful to visit a similar site to see it in working action to be able to understand the whole idea further. Very concerned about the impact of all aspects of the local environment, wildlife, flower and birds, also the light pollution at night. The volume of traffic especially heavy goods vehicles on small country roads.

8. TO HELP US ANALYSE THE FEEDBACK WE RECEIVE, COULD YOU PLEASE CONFIRM THE FOLLOWING DETAILS ABOUT YOURSELF? (circle as appropriate)

Gender: ☒ M ☐ F

Age: 18 to 25 26 to 34 35 to 44 45 to 54 55 to 64 65+

All feedback forms should be returned by 7 June 2013 to:

Celtique Wisborough Green Consultation, c/o PPS Group, 302-308 Regent Street, London W1B 3AT

Your enquiries and comments will be analysed by PPS (Local & Regional) Ltd on behalf of Celtique Energie Weald Ltd. Copies may be made available, in due course, to West Sussex County Council so that they can note your comments. We will, however, request that your personal details are not placed in the public record. Your personal details will be held securely by PPS and Celtique in accordance with the Data Protection Act 2000, and will be used solely in connection with this consultation and any subsequent planning application and, except as noted above, will not be passed to any third parties.

Comment Form



Q57

Wisborough Green Well Site – Public Consultation

17 and 18 May 2013

Thank you for visiting our public consultation event. We would appreciate it if you could share your feedback on what you have seen today.

1. HOW DID YOU FIND OUT ABOUT TODAY'S PUBLIC EXHIBITION?

Letter to household

☐

Other (please state)

☐

Article in local newspaper

☐

Advert in local newspaper

☐

Word of mouth

☐

Social media (Facebook, Twitter, etc.)

☐

2. WHAT DO YOU THINK ARE THE MOST IMPORTANT ISSUES FOR CELTIQUE TO CONSIDER AS PART OF ITS TEMPORARY WELL SITE APPLICATION? (please tick more than one as appropriate)

Visual impact of drilling rig

☐

Other (please state)

☐

Protection of groundwater aquifers

☐

Vehicle movements to and from the site

☐

Operational safety on site

☐

3. TAKING INTO CONSIDERATION FACTORS SUCH AS NATURAL SCREENING AND DISTANCE FROM NEARBY PROPERTIES, DO YOU AGREE THAT THIS LOCATION SOUTH OF BOXAL BRIDGE IS APPROPRIATE FOR A TEMPORARY WELL SITE? (please circle choice)

Strongly agree

Agree

Neither agree or disagree

Disagree

Strongly Disagree

4. THINKING ABOUT WHAT YOU HAVE SEEN HERE TODAY, WHAT SECTIONS OF THE PUBLIC EXHIBITION HAVE YOU FOUND MOST INFORMATIVE?

Location plans

☐

Geology

☐

Exploration and drilling

☐

Environmental assessments

☐

5. HOW BETTER INFORMED ABOUT CELTIQUE'S PROPOSALS ARE YOU AFTER TODAY'S EVENT? (please circle choice)

Very informed

Somewhat informed

Not that informed

Not at all informed

6. HOW IMPORTANT DO YOU RATE THE FOLLOWING ISSUES? (circle as appropriate)

- Reducing the UK's reliance on oil and gas imports

Very important Important Not that important Not at all important Don't know

- Promoting the use of oil and gas to complement renewable energy sources

Very important Important Not that important Not at all important Don't know

- Mitigating climate change by supporting renewable technologies (e.g. wind or solar)

Very important Important Not that important Not at all important Don't know

- Supporting community initiatives if the site becomes a producing well

Very important Important Not that important Not at all important Don't know

- Creating employment and apprenticeship opportunities for local people

Very important Important Not that important Not at all important Don't know

7. DO YOU HAVE ANY GENERAL COMMENTS YOU WOULD LIKE TO SHARE?

8. TO HELP US ANALYSE THE FEEDBACK WE RECEIVE, COULD YOU PLEASE CONFIRM THE FOLLOWING DETAILS ABOUT YOURSELF? (circle as appropriate)

Gender: M / F

Age: 18 to 25 26 to 34 35 to 44 45 to 54 55 to 64 65+

Postcode:

9. PLEASE ADD YOUR CONTACT DETAILS IF YOU WOULD LIKE TO BE KEPT UPDATED ON CELTIQUE'S PROPOSALS:

[Redacted contact details]

All feedback forms should be returned by 7 June 2013 to:

Celtique Wisborough Green Consultation, c/o PPS Group, 302-308 Regent Street, London W1B 3AT

Your enquiries and comments will be analysed by PPS (Local & Regional) Ltd on behalf of Celtique Energie Weald Ltd. Copies may be made available, in due course, to West Sussex County Council so that they can note your comments. We will, however, request that your personal details are not placed in the public record. Your personal details will be held securely by PPS and Celtique in accordance with the Data Protection Act 2000, and will be used solely in connection with this consultation and any subsequent planning application and, except as noted above, will not be passed to any third parties.



Comment Form

Wisborough Green Well Site – Public Consultation

17 and 18 May 2013

Thank you for visiting our public consultation event. We would appreciate it if you could share your feedback on what you have seen today.

1. HOW DID YOU FIND OUT ABOUT TODAY'S PUBLIC EXHIBITION?

Letter to household

☒

Other (please state)

☐

Article in local newspaper

☐

Advert in local newspaper

☐

Word of mouth

☐

Social media (Facebook, Twitter, etc.)

☐

2. WHAT DO YOU THINK ARE THE MOST IMPORTANT ISSUES FOR CELTIQUE TO CONSIDER AS PART OF ITS TEMPORARY WELL SITE APPLICATION? (please tick more than one as appropriate)

Visual impact of drilling rig

☒

Other (please state)

☐

Protection of groundwater aquifers

☒

Vehicle movements to and from the site

☒

Operational safety on site

☐

3. TAKING INTO CONSIDERATION FACTORS SUCH AS NATURAL SCREENING AND DISTANCE FROM NEARBY PROPERTIES, DO YOU AGREE THAT THIS LOCATION SOUTH OF BOXAL BRIDGE IS APPROPRIATE FOR A TEMPORARY WELL SITE? (please circle choice)

Strongly agree

Agree

Neither agree or disagree

Disagree

Strongly Disagree

4. THINKING ABOUT WHAT YOU HAVE SEEN HERE TODAY, WHAT SECTIONS OF THE PUBLIC EXHIBITION HAVE YOU FOUND MOST INFORMATIVE?

Location plans

☒

Geology

☐

Exploration and drilling

☐

Environmental assessments

☐

5. HOW BETTER INFORMED ABOUT CELTIQUE'S PROPOSALS ARE YOU AFTER TODAY'S EVENT? (please circle choice)

Very informed

Somewhat informed

Not that informed

Not at all informed



I live in Kirdford and object to the current proposal by Celtique Energie' to construct a temporary well site and drill an exploration well as presented in the 'Wisborough Green Well Site Public Consultation' Document.

My objections follow:

The Drilling and Exploration activities will affect the character of this previously undisturbed area and are totally out of character with the surrounding tranquil village in which it is placed.

There will be a significant increase, as well as disruption, in traffic due to the work to reinforce and widen roads and bridge to accommodate the heavy duty trucks servicing the site

Continuous (day and night) noise as drilling occurs and also associated with the heavy vehicle movement and the resultant impact on humans and wildlife

Continuous lighting of the area

Air quality deterioration due to vehicle emissions, emissions from large construction equipment and generators as well as from the dust from the site clearance, road works and excavation.

The loss and fragmentation of wildlife habitats and the loss and reduction of flora and fauna.

Adverse affects on fish and wildlife due to runoff, dust, noise , exposure to contaminants and constant lighting of the area

Potential for hazardous waste with effects on human and wildlife health

Water quality degradation and potential contamination of water supplies

Visual changes to the landscape with the intrusion of 40 meter high rig and related industrial equipment

The overall geography has been assessed as very special for wildlife as well as flora and fauna. The Mens and Ebenoe Common are both Sites of Special Scientific Interest (SSSI). Additionally, there are large sites of Natural Conservation Interest (SNCI). The area is a 'hot spot' for nightingales, butterflies and bats and otters have again been sighted locally. 14 of the 16 species of bats which occur in the UK are found local among them the rare Beckstein and Barbastelle bats. The bats travel great distances, along traditional flight lines or corridors, to forage and feed. They can travel as far as 20 kilometers from the roost on an evening. Disruption of what is such an important site should not occur.

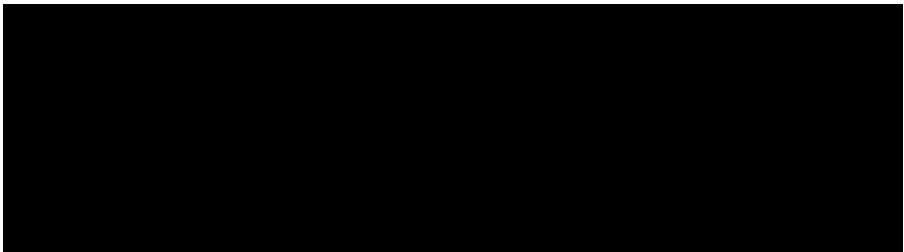



5th June 2013

Celtique Wisborough Green Consultation
% PPS Group
302-308 Regent Street
London
W1B 3AT

Dear Sir/Madam,

We are writing this letter to you to express our serious concerns for the application for gas/oil exploration in the Kirdford parish which borders the Wisborough Green parish near our property.

We have only moved into the village within the past month, and so these views are as recent property buyers in Wisborough Green who made the purchase based on the distinct rural nature of the area.

Terminology used:

Heavy vehicle. Any truck or large vehicle with large axle base, capable of carrying heavy equipment or load, such as for drilling or transporting extracted materials.

We wish to highlight the following serious concerns to be taken into account by those considering the proposal:

- Increased heavy traffic along rural roads for access to the proposed rig site, i.e. Kirdford Road
 - The road was not designed for continuous use by heavy vehicles.
 - The road was not designed for continuous use of wide loads, generally accepted as the norm for heavy vehicles, and can cause normal road users to take evasive action if met.
 - These roads have no pavements, and heavy traffic pose a risk to pedestrians, cyclists, and horse riders, and especially to children who use it to walk to/from school every day. Even if access by large vehicles are made at night when road usage is much lower, heavy vehicles will have the following effects:
 - Noise pollution. It is a quiet rural road, particularly at night.
 - Petrol/diesel fume pollution. It will increase dramatically as the proposed rig will be

- accessible 24 hours a day.
 - Visibility onto the road from the end of properties is not totally clear, which is fine with rural use, but would be dangerous with increased heavy vehicle use.
- General noise pollution from the rig site
 - The proposal states that the volume will be no more than 40dB, but for a rural environment, this is a significant increase during normal working hours.
 - As the proposed rig is intended to be used 24 hours a day, 40dB is actually a *massive* increase at night in a rural environment.
 - As modern houses are insulated, windows are left open at night to maintain a comfortable temperature, and any increase in the ambient sound level will have a detrimental effect on sleep.
 - At the time of writing, generally the only sounds heard at night are nocturnal birds.
- Increased light pollution
 - The proposal indicated that the rig would be operational 24 hours a day, with downlit lighting.
 - Any kind of lighting will create both ambient and diffuse 'bounce' reflections off of other surfaces, so even downlit lighting will be visible.
 - Such lighting is likely to be similar to "sky glow" visible over towns and cities.
 - Granted such a glow will be of a reduced intensity, but given that the current sky glow in the fields around Wisborough Green/Kirdford is zero, i.e. pitch black, this will be very visible.
 - As shown by environmental studies, any kind of artificial night lighting has the following effects¹:
 - Changes to local wildlife, as they are attracted to the light.
 - Birds and animals believe it is a false dawn, and will disrupt their usual daily cycle.
 - If the insect populations are changed, this affects the ecosphere of birds and bats for their usual food source.
 - Insect changes will also affect pollination of plants and trees.
- A rig in an otherwise empty field is unsightly, and spoils the appearance of a scenic rural idyllic village.
 - The height of the rig is reputed to be 40m. Trees surrounding this will not reach that height, so the rig will only be partially obscured from sight.
 - It would not attract visitors to the village if they are aware of it.
 - It would not attract rural business to the area.
 - It would not attract homebuyers to the area.
 - It will not create permanent employment in the area.
 - We struggle to understand how it will even create temporary employment since typical large companies will use trusted contractors for security, extraction and transport.
- We have concerns that if oil is discovered at the site, that there is then a risk of spillage.
 - This will have terrible effects on the local environment and wildlife.
 - It would also be generally dangerous, with potential side effects of odours and

- leakage into the local community.
- With close proximity to a local stream/river, any spillage could also seep into the water table with a much greater impact.
- Fracking, as mentioned in the proposal, although unlikely to happen, is known to be damaging to the environment², and the documented cause of tremors. As a result, this should not be allowed.

We would appreciate that these comments are taken into serious consideration in future deliberations for the proposed oil rig planning permission.

We will be happy to discuss these concerns further.

Yours sincerely,

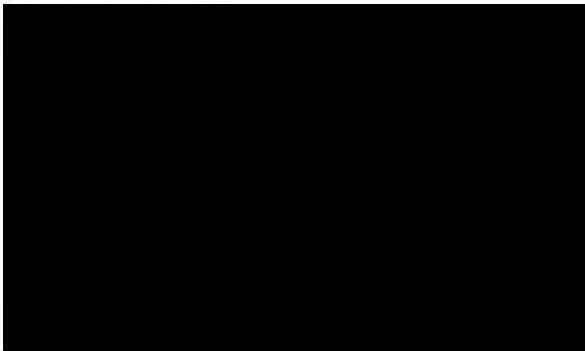

References:

1. "Artificial light in the environment", by The Royal Commission on Environmental Pollution. In particular, Chapter 4, "Impacts of light pollution on organisms and ecosystems"
<http://www.official-documents.gov.uk/document/other/9780108508547/9780108508547.pdf>
2. Report on tremors in Blackpool suspected to be related to fracking and shale gas exploration
<https://www.gov.uk/oil-and-gas-onshore-exploration-and-production#resumption-of-shale-gas-exploration>

Q61



Comment Form

Wisborough Green Well Site – Public Consultation

17 and 18 May 2013

Thank you for visiting our public consultation event. We would appreciate it if you could share your feedback on what you have seen today.

1. HOW DID YOU FIND OUT ABOUT TODAY'S PUBLIC EXHIBITION?

- | | | | |
|--|-------------------------------------|----------------------|--------------------------|
| Letter to household | <input checked="" type="checkbox"/> | Other (please state) | <input type="checkbox"/> |
| Article in local newspaper | <input type="checkbox"/> | | |
| Advert in local newspaper | <input type="checkbox"/> | | |
| Word of mouth | <input checked="" type="checkbox"/> | | |
| Social media (Facebook, Twitter, etc.) | <input type="checkbox"/> | | |

2. WHAT DO YOU THINK ARE THE MOST IMPORTANT ISSUES FOR CELTIQUE TO CONSIDER AS PART OF ITS TEMPORARY WELL SITE APPLICATION? (please tick more than one as appropriate)

- | | | | |
|--|-------------------------------------|----------------------|--------------------------|
| Visual impact of drilling rig | <input checked="" type="checkbox"/> | Other (please state) | <input type="checkbox"/> |
| Protection of groundwater aquifers | <input checked="" type="checkbox"/> | | |
| Vehicle movements to and from the site | <input checked="" type="checkbox"/> | | |
| Operational safety on site | <input checked="" type="checkbox"/> | | |

3. TAKING INTO CONSIDERATION FACTORS SUCH AS NATURAL SCREENING AND DISTANCE FROM NEARBY PROPERTIES, DO YOU AGREE THAT THIS LOCATION SOUTH OF BOXAL BRIDGE IS APPROPRIATE FOR A TEMPORARY WELL SITE? (please circle choice)

- Strongly agree Agree Neither agree or disagree Disagree Strongly Disagree

4. THINKING ABOUT WHAT YOU HAVE SEEN HERE TODAY, WHAT SECTIONS OF THE PUBLIC EXHIBITION HAVE YOU FOUND MOST INFORMATIVE? IT GLOSSES OVER THE MANY UNFAVOURABLE ISSUES,

- | | | | |
|--------------------------|--------------------------|---------------------------|--------------------------|
| Location plans | <input type="checkbox"/> | Geology | <input type="checkbox"/> |
| Exploration and drilling | <input type="checkbox"/> | Environmental assessments | <input type="checkbox"/> |

5. HOW BETTER INFORMED ABOUT CELTIQUE'S PROPOSALS ARE YOU AFTER TODAY'S EVENT? (please circle choice)

- Very informed Somewhat informed Not that informed Not at all informed

OTTO



Wissenswertes

Celltöne Energie

6. HOW IMPORTANT DO YOU RATE THE FOLLOWING ISSUES? (circle as appropriate)

- Reducing the UK's reliance on oil and gas imports

Very important Important Not that important Not at all important Don't know

- Promoting the use of oil and gas to complement renewable energy sources

Very important Important Not that important Not at all important Don't know

- Mitigating climate change by supporting renewable technologies (e.g. wind or solar)

Very important Important Not that important Not at all important Don't know

- Supporting community initiatives if the site becomes a producing well

Very important Important Not that important Not at all important Don't know

- Creating employment and apprenticeship opportunities for local people -- CAN'T SEE ANY LIKELIHOOD OF THIS.

Very important Important Not that important Not at all important Don't know

7. DO YOU HAVE ANY GENERAL COMMENTS YOU WOULD LIKE TO SHARE?

- ① We are deeply disturbed PTO
- ② Unfavourable issues PTO
- ③ Long term affects PTO
- ④ Petitioning against planning permission PTO
- ⑤ Alternative action - imperative PTO

8. TO HELP US ANALYSE THE FEEDBACK WE RECEIVE, COULD YOU PLEASE CONFIRM THE FOLLOWING DETAILS ABOUT YOURSELF? (circle as appropriate)

Gender: ☒ M ☐ F ☐ M

Age: 18 to 25 26 to 34 35 to 44 45 to 54 55 to 64 ☒ 65+

Postcode: 

9. PLEASE ADD YOUR CONTACT DETAILS IF YOU WOULD LIKE TO BE KEPT UPDATED ON CELTIQUE'S PROPOSALS:

Name

Address

Postcode

Telephone

Email

All feedback forms should be returned by 7 June 2013 to:
Celtique Wisborough Green Consultation, c/o PPS Group, 302-308 Regent Street, London W1B 3AT

Your enquiries and comments will be analysed by PPS (Local & Regional) Ltd on behalf of Celtique Energie Weald Ltd. Copies may be made available, in due course, to West Sussex County Council so that they can note your comments. We will, however, request that your personal details are not placed in the public record. Your personal details will be held securely by PPS and Celtique in accordance with the Data Protection Act 2000, and will be used solely in connection with this consultation and any subsequent planning application and, except as noted above, will not be passed to any third parties.

Apologies for the water stain.

COMMENTS:

- We are deeply disturbed by this project and lack of transparency, regarding the many unfavourable issues:
- No mention of the DANGEROUS CHEMICALS used in pumping the water for exploratory drilling AND
 - The vast amount of water necessary - another resource being exploited.
 - The devastating effects on the ecology of the area
 - No evidence of the "providing of significant benefits" to the local community

THE EARTH'S RESOURCES

Once again yours is a company arriving to ravage the earth's resources - which will eventually run out - when you have made a lot of money - and we are left to cope with the aftermath - like polluted water!

OUR ACTIONS

We are researching, and raising awareness in the community, re- the unfavourable aspects that are now becoming apparent and call petition against ANY planning permission

THE COUNTRY'S ACTIONS

The country's money & focus needs to be on developing ALTERNATIVE ENERGY that is RENEWABLE AND SUSTAINABLE otherwise we are all on a downward spiral.



Comment Form

Wisborough Green Well Site – Public Consultation

17 and 18 May 2013

Thank you for visiting our public consultation event. We would appreciate it if you could share your feedback on what you have seen today.

1. HOW DID YOU FIND OUT ABOUT TODAY'S PUBLIC EXHIBITION?

Letter to household	<input checked="" type="checkbox"/>	Other (please state)	<input type="checkbox"/>
Article in local newspaper	<input type="checkbox"/>		
Advert in local newspaper	<input type="checkbox"/>		
Word of mouth	<input type="checkbox"/>		
Social media (Facebook, Twitter, etc.)	<input type="checkbox"/>		

2. WHAT DO YOU THINK ARE THE MOST IMPORTANT ISSUES FOR CELTIQUE TO CONSIDER AS PART OF ITS TEMPORARY WELL SITE APPLICATION? (please tick more than one as appropriate)

Visual impact of drilling rig	<input type="checkbox"/>	Other (please state)	<input checked="" type="checkbox"/>
Protection of groundwater aquifers	<input type="checkbox"/>	Noise - Light pollution	
Vehicle movements to and from the site	<input checked="" type="checkbox"/>		
Operational safety on site	<input type="checkbox"/>		

3. TAKING INTO CONSIDERATION FACTORS SUCH AS NATURAL SCREENING AND DISTANCE FROM NEARBY PROPERTIES, DO YOU AGREE THAT THIS LOCATION SOUTH OF BOXAL BRIDGE IS APPROPRIATE FOR A TEMPORARY WELL SITE? (please circle choice)

Strongly agree Agree Neither agree or disagree Disagree **Strongly Disagree**

4. THINKING ABOUT WHAT YOU HAVE SEEN HERE TODAY, WHAT SECTIONS OF THE PUBLIC EXHIBITION HAVE YOU FOUND MOST INFORMATIVE?

Location plans	<input checked="" type="checkbox"/>	Geology	<input type="checkbox"/>
Exploration and drilling	<input type="checkbox"/>	Environmental assessments	<input type="checkbox"/>

5. HOW BETTER INFORMED ABOUT CELTIQUE'S PROPOSALS ARE YOU AFTER TODAY'S EVENT? (please circle choice)

Very informed **Somewhat informed** Not that informed Not at all informed

6. HOW IMPORTANT DO YOU RATE THE FOLLOWING ISSUES? (circle as appropriate)

- Reducing the UK's reliance on oil and gas imports

Very important Important Not that important Not at all important Don't know

- Promoting the use of oil and gas to complement renewable energy sources

Very important Important Not that important Not at all important Don't know

- Mitigating climate change by supporting renewable technologies (e.g. wind or solar)

Very important Important Not that important Not at all important Don't know

- Supporting community initiatives if the site becomes a producing well

Very important Important Not that important Not at all important Don't know

- Creating employment and apprenticeship opportunities for local people

Very important Important Not that important Not at all important Don't know

7. DO YOU HAVE ANY GENERAL COMMENTS YOU WOULD LIKE TO SHARE?

Yes - the site and location, in the depths of the West Sussex countryside, is totally inappropriate. There will be an increased risk of road accidents and inevitably noise & light pollution. Next time, please create a questionnaire that can be completed & sent off on-line. You obviously know having to post the current questionnaire will reduce the response rate!

8. TO HELP US ANALYSE THE FEEDBACK WE RECEIVE, COULD YOU PLEASE CONFIRM THE FOLLOWING DETAILS ABOUT YOURSELF? (circle as appropriate)

Gender: M / F

Age: 18 to 25 26 to 34 35 to 44 45 to 54 55 to 64 65+

9.

All feedback forms should be returned by 7 June 2013 to:

Celtique Wisborough Green Consultation, c/o PPS Group, 302-308 Regent Street, London W1B 3AT

Your enquiries and comments will be analysed by PPS (Local & Regional) Ltd on behalf of Celtique Energie Weald Ltd. Copies may be made available, in due course, to West Sussex County Council so that they can note your comments. We will, however, request that your personal details are not placed in the public record. Your personal details will be held securely by PPS and Celtique in accordance with the Data Protection Act 2000, and will be used solely in connection with this consultation and any subsequent planning application and, except as noted above, will not be passed to any third parties.

Comment Form



Q63

Wisborough Green Well Site – Public Consultation

17 and 18 May 2013

Thank you for visiting our public consultation event. We would appreciate it if you could share your feedback on what you have seen today.

1. HOW DID YOU FIND OUT ABOUT TODAY'S PUBLIC EXHIBITION?

Letter to household

☐

Other (please state)

☐

Article in local newspaper

☐

Advert in local newspaper

☐

Word of mouth

☒

Social media (Facebook, Twitter, etc.)

☐

2. WHAT DO YOU THINK ARE THE MOST IMPORTANT ISSUES FOR CELTIQUE TO CONSIDER AS PART OF ITS TEMPORARY WELL SITE APPLICATION? (please tick more than one as appropriate)

Visual impact of drilling rig

☐

Other (please state)

☐

Protection of groundwater aquifers

☒

Vehicle movements to and from the site

☐

Operational safety on site

☐

3. TAKING INTO CONSIDERATION FACTORS SUCH AS NATURAL SCREENING AND DISTANCE FROM NEARBY PROPERTIES, DO YOU AGREE THAT THIS LOCATION SOUTH OF BOXAL BRIDGE IS APPROPRIATE FOR A TEMPORARY WELL SITE? (please circle choice)

Strongly agree

Agree

Neither agree or disagree

Disagree

Strongly Disagree

4. THINKING ABOUT WHAT YOU HAVE SEEN HERE TODAY, WHAT SECTIONS OF THE PUBLIC EXHIBITION HAVE YOU FOUND MOST INFORMATIVE?

Location plans

☒

Geology

☐

Exploration and drilling

☐

Environmental assessments

☐

5. HOW BETTER INFORMED ABOUT CELTIQUE'S PROPOSALS ARE YOU AFTER TODAY'S EVENT? (please circle choice)

Very informed

Somewhat informed

Not that informed

Not at all informed

Comment Form



Wisborough Green Well Site – Public Consultation

17 and 18 May 2013

Thank you for visiting our public consultation event. We would appreciate it if you could share your feedback on what you have seen today.

1. HOW DID YOU FIND OUT ABOUT TODAY'S PUBLIC EXHIBITION?

Letter to household

☒

Other (please state)

☐

Article in local newspaper

☐

Advert in local newspaper

☐

Word of mouth

☐

Social media (Facebook, Twitter, etc.)

☐

2. WHAT DO YOU THINK ARE THE MOST IMPORTANT ISSUES FOR CELTIQUE TO CONSIDER AS PART OF ITS TEMPORARY WELL SITE APPLICATION? (please tick more than one as appropriate)

Visual impact of drilling rig

☐

Other (please state)

☐

Protection of groundwater aquifers

☐

Vehicle movements to and from the site

☐

See attached

Operational safety on site

☐

3. TAKING INTO CONSIDERATION FACTORS SUCH AS NATURAL SCREENING AND DISTANCE FROM NEARBY PROPERTIES, DO YOU AGREE THAT THIS LOCATION SOUTH OF BOXAL BRIDGE IS APPROPRIATE FOR A TEMPORARY WELL SITE? (please circle choice)

Strongly agree

Agree

Neither agree or disagree

Disagree

Strongly Disagree

4. THINKING ABOUT WHAT YOU HAVE SEEN HERE TODAY, WHAT SECTIONS OF THE PUBLIC EXHIBITION HAVE YOU FOUND MOST INFORMATIVE?

Location plans

☒

Geology

☐

Exploration and drilling

☐

Environmental assessments

☐

5. HOW BETTER INFORMED ABOUT CELTIQUE'S PROPOSALS ARE YOU AFTER TODAY'S EVENT? (please circle choice)

Very informed

Somewhat informed

Not that informed

Not at all informed

6. HOW IMPORTANT DO YOU RATE THE FOLLOWING ISSUES? (circle as appropriate)

- Reducing the UK's reliance on oil and gas imports

Very important

Important

Not that important

Not at all important

Don't know

- Promoting the use of oil and gas to complement renewable energy sources

Very important

Important

Not that important

Not at all important

Don't know

- Mitigating climate change by supporting renewable technologies (e.g. wind or solar)

Very important

Important

Not that important

Not at all important

Don't know

- Supporting community initiatives if the site becomes a producing well

Very important

Important

Not that important

Not at all important

Don't know

- Creating employment and apprenticeship opportunities for local people

Very important

Important

Not that important

Not at all important

Don't know

7. DO YOU HAVE ANY GENERAL COMMENTS YOU WOULD LIKE TO SHARE?

Kirdford & Wisborough Green will not benefit at all. Answers to the above questions are within the province of experts. From our point of view. It will seriously affect the well-being of our villages without any benefit for us. What benefit the Government get is up to them.

8. TO HELP US ANALYSE THE FEEDBACK WE RECEIVE, COULD YOU PLEASE CONFIRM THE FOLLOWING DETAILS ABOUT YOURSELF? (circle as appropriate)

Gender: ☒ M / ☐ F

Age:

18 to 25

26 to 34

35 to 44

45 to 54

55 to 64

☒ 65+

Postcode:

9. PLEASE ADD YOUR CONTACT DETAILS IF YOU WOULD LIKE TO BE KEPT UPDATED ON CELTIQUE'S PROPOSALS:

All feedback forms should be returned by 7 June 2013 to:

Celtique Wisborough Green Consultation, c/o PPS Group, 302-308 Regent Street, London W1B 3AT

Your enquiries and comments will be analysed by PPS (Local & Regional) Ltd on behalf of Celtique Energie Weald Ltd. Copies may be made available, in due course, to West Sussex County Council so that they can note your comments. We will, however, request that your personal details are not placed in the public record. Your personal details will be held securely by PPS and Celtique in accordance with the Data Protection Act 2000, and will be used solely in connection with this consultation and any subsequent planning application and, except as noted above, will not be passed to any third parties.

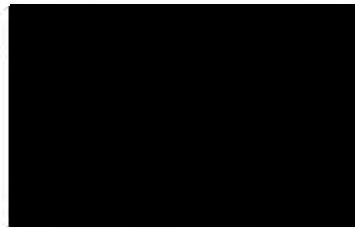

WISBROUGH GREEN WELL SITE – PUBLIC CONSULTATION

OBJECTIONS BASED ON THE FOLLOWING CONCERNS

THE ENVIRONMENT

Proposed site is adjacent to SSSI (with SAC International recognition)
Also adjacent to SNCI
Both provide habitat to special rare and endangered creatures; namely nightingales,
Burreflies, and bats
The proposals would damage these.

ACCESS

Boxal bridge would have to be rebuilt, together with a turning area, totally spoiling this
attactive area.
The link to the A272 is through a narrow urban road and around an historic cricket ground
which would be unacceptable and dangerous.

NUISANCE

The proposals would create unacceptable pollution of noise, Light, vibration, and water
quality from underground acqifers.

TECHNOLOGY

From the observed and admitted lack of previous experience of this proposed work, the
above objections would become worse

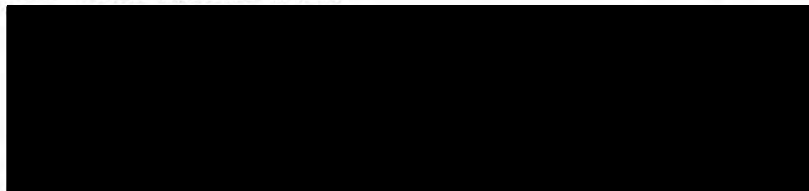

date.....5/6/13.....

Comment Form



Wisborough Green Well Site – Public Consultation

17 and 18 May 2013

Thank you for visiting our public consultation event. We would appreciate it if you could share your feedback on what you have seen today.

1. HOW DID YOU FIND OUT ABOUT TODAY'S PUBLIC EXHIBITION?

Letter to household

☒

Other (please state)

☐

Article in local newspaper

☐

Advert in local newspaper

☐

Word of mouth

☐

Social media (Facebook, Twitter, etc.)

☐

2. WHAT DO YOU THINK ARE THE MOST IMPORTANT ISSUES FOR CELTIQUE TO CONSIDER AS PART OF ITS TEMPORARY WELL SITE APPLICATION? (please tick more than one as appropriate)

Visual impact of drilling rig

☐

Other (please state)

☐

Protection of groundwater aquifers

☒

Vehicle movements to and from the site

☒

Operational safety on site

☐

Abuse of the earth's
structure.

3. TAKING INTO CONSIDERATION FACTORS SUCH AS NATURAL SCREENING AND DISTANCE FROM NEARBY PROPERTIES, DO YOU AGREE THAT THIS LOCATION SOUTH OF BOXAL BRIDGE IS APPROPRIATE FOR A TEMPORARY WELL SITE? (please circle choice)

Strongly agree

Agree

Neither agree or disagree

Disagree

Strongly Disagree

4. THINKING ABOUT WHAT YOU HAVE SEEN HERE TODAY, WHAT SECTIONS OF THE PUBLIC EXHIBITION HAVE YOU FOUND MOST INFORMATIVE?

Location plans

☒

Geology

☐

Exploration and drilling

☐

Environmental assessments

☐

5. HOW BETTER INFORMED ABOUT CELTIQUE'S PROPOSALS ARE YOU AFTER TODAY'S EVENT? (please circle choice)

Very informed

Somewhat informed

Not that informed

Not at all informed

6. HOW IMPORTANT DO YOU RATE THE FOLLOWING ISSUES? (circle as appropriate)

- Reducing the UK's reliance on oil and gas imports

Very important

Important

Not that important

Not at all important

Don't know

- Promoting the use of oil and gas to complement renewable energy sources

Very important

Important

Not that important

Not at all important

Don't know

- Mitigating climate change by supporting renewable technologies (e.g. wind or solar)

Very important

Important

Not that important

Not at all important

Don't know

- Supporting community initiatives if the site becomes a producing well

Very important

Important

Not that important

Not at all important

Don't know

- Creating employment and apprenticeship opportunities for local people

Very important

Important

Not that important

Not at all important

Don't know

7. DO YOU HAVE ANY GENERAL COMMENTS YOU WOULD LIKE TO SHARE?

x I sincerely hope that the site does NOT become a producing well.
local people have average of 60+ 30 employment not appropriate!

8. TO HELP US ANALYSE THE FEEDBACK WE RECEIVE, COULD YOU PLEASE CONFIRM THE FOLLOWING DETAILS ABOUT YOURSELF? (circle as appropriate)

Gender: M / F

Age:

18 to 25

26 to 34

35 to 44

45 to 54

55 to 64

65+

Celtique Wisborough Green Consultation, c/o PPS Group, 302-308 Regent Street, London W1B 3AT

Comment Form



Q66

Wisborough Green Well Site – Public Consultation

17 and 18 May 2013

Thank you for visiting our public consultation event. We would appreciate it if you could share your feedback on what you have seen today.

looked at it online.

1. HOW DID YOU FIND OUT ABOUT TODAY'S PUBLIC EXHIBITION?

Letter to household

☐

Other (please state)

☐

Article in local newspaper

☐

Advert in local newspaper

☐

Word of mouth

☒

Social media (Facebook, Twitter, etc.)

☐

2. WHAT DO YOU THINK ARE THE MOST IMPORTANT ISSUES FOR CELTIQUE TO CONSIDER AS PART OF ITS TEMPORARY WELL SITE APPLICATION? (please tick more than one as appropriate)

Visual impact of drilling rig

☒

Other (please state)

☐

Protection of groundwater aquifers

☒

Vehicle movements to and from the site

☒

Operational safety on site

☒

*Environmental
pollution + damage.*

3. TAKING INTO CONSIDERATION FACTORS SUCH AS NATURAL SCREENING AND DISTANCE FROM NEARBY PROPERTIES, DO YOU AGREE THAT THIS LOCATION SOUTH OF BOXAL BRIDGE IS APPROPRIATE FOR A TEMPORARY WELL SITE? (please circle choice)

Strongly agree

Agree

Neither agree or disagree

Disagree

Strongly Disagree

4. THINKING ABOUT WHAT YOU HAVE SEEN HERE TODAY, WHAT SECTIONS OF THE PUBLIC EXHIBITION HAVE YOU FOUND MOST INFORMATIVE?

Location plans

☐

Geology

☐

Environmental impact

☐

Environmental impact

☐

6. HOW IMPORTANT DO YOU RATE THE FOLLOWING ISSUES? (circle as appropriate)

<ul style="list-style-type: none"> Reducing the UK's reliance on oil and gas imports 	Very important	Important	Not that important	Not at all important	Don't know
<ul style="list-style-type: none"> Promoting the use of oil and gas to complement renewable energy sources 	Very important	Important	Not that important	Not at all important	Don't know
<ul style="list-style-type: none"> Mitigating climate change by supporting renewable technologies (e.g. wind or solar) 	Very important	Important	Not that important	Not at all important	Don't know
<ul style="list-style-type: none"> Supporting community initiatives if the site becomes a producing well 	Very important	Important	Not that important	Not at all important	Don't know
<ul style="list-style-type: none"> Creating employment and apprenticeship opportunities for local people 	Very important	Important	Not that important	Not at all important	Don't know

7. DO YOU HAVE ANY GENERAL COMMENTS YOU WOULD LIKE TO SHARE?

I do not feel well informed about the consequences of the exploratory drilling.
Where will all the water be taken from that is needed? What chemicals will be used at the exploratory stage?

8. TO HELP US ANALYSE THE FEEDBACK WE RECEIVE, COULD YOU PLEASE CONFIRM THE FOLLOWING DETAILS ABOUT YOURSELF? (circle as appropriate)

Gender: M / F

Age: 18 to 25 26 to 34 35 to 44 45 to 54 55 to 64 65+

9

All feedback forms should be returned by 7 June 2015 to:

Celtique Wisborough Green Consultation, c/o PPS Group, 302-308 Regent Street, London W1B 3AT

Your comments are confidential and will only be used for the purpose of the consultation. They will not be shared with the public or used for any other purpose. Your comments will be used to help us make decisions about the future of the site. We will be in touch with you again to let you know what we have decided.

Celtique Wisborough Green Consultation
c/o PPS Group
302-308 Regent Street
London W1B 3AT

Wisborough Green Well Site Public Consultation

I am a resident of Kirdford and would like to record my objection to the proposal by Celtique Energie to drill an exploratory well.

My principal grounds are as follows :

The development even at the exploratory stage will require access by a significant number of HGVs using the Kirdford to Wisborough Green road in the vicinity of Boxal Bridge which is a narrow bridge currently suited to one way traffic. Any plans either now or in the future to strengthen or widen this bridge would, I believe, lead to significantly higher traffic flows especially by commercial vehicles which would disturb the peace and character of both Kirdford and Wisborough Green to the detriment of the current residents. The road also passes the children's playground in Wisborough and the recreation field in Kirdford. I am unaware of the estimates of future traffic flows that could result both directly and indirectly from this development. Are there any plans for a curfew on times when HGVs could access the proposed site ?

Oil drilling is a 24/7 activity which will create both noise and light pollution in an area which is currently free of continuous background noise and unlit at night. I am concerned as to the effects these may have, (in combination with a loss and fragmentation of habitats), on the rich bird, bat and wildlife populations in the area. There are also the visual changes to the landscape to be taken into consideration.

As a sufferer from an acute respiratory illness (COPD) I am very concerned as to the possible implications for air quality due to emissions from HGVs and other large construction equipment and generators as well as dust from site clearance, excavation, and roadworks. In addition there would no doubt be some generation of oil vapour or fume in normal operation but especially in the case of leaks or spillages. Would there be a need for any flares or flarestacks on site ?

I have no doubt that special interest groups and environmental groups will make their own representations but I am unaware that their views have been specifically sought or the detailed measures being taken to address their concerns. I have in mind ramblers, cycling associations, SSSI and SNCI administrators/governors and would like to be assured that they have given their consent before any development takes place.

Yours sincerely,

