

Location Plan
Scale 1:10,000

R ELLIOTT ASSOCIATES LTD
CONSULTING STRUCTURAL & CIVIL ENGINEERS

t: (01590) 683176 f: (01590) 683533 info@rea-ltd.co.uk www.rea-ltd.co.uk



Dennett House
Brighton Road
Sway
Lymington
Hampshire
SO41 6EB

Client
Celtique Energie Petroleum
Boxal Bridge
Wisborough Green
West Sussex
Job Title
Wisborough Green-1

| | | |
|--|-------------|------------|
| Drawn By | Date | Sheet Size |
| AJNE | August 2013 | A3 |
| Drawing Title Location Plan (1:10,000) | | |
| Drawing Number | Revision | |
| 3582 P 01 | F | |

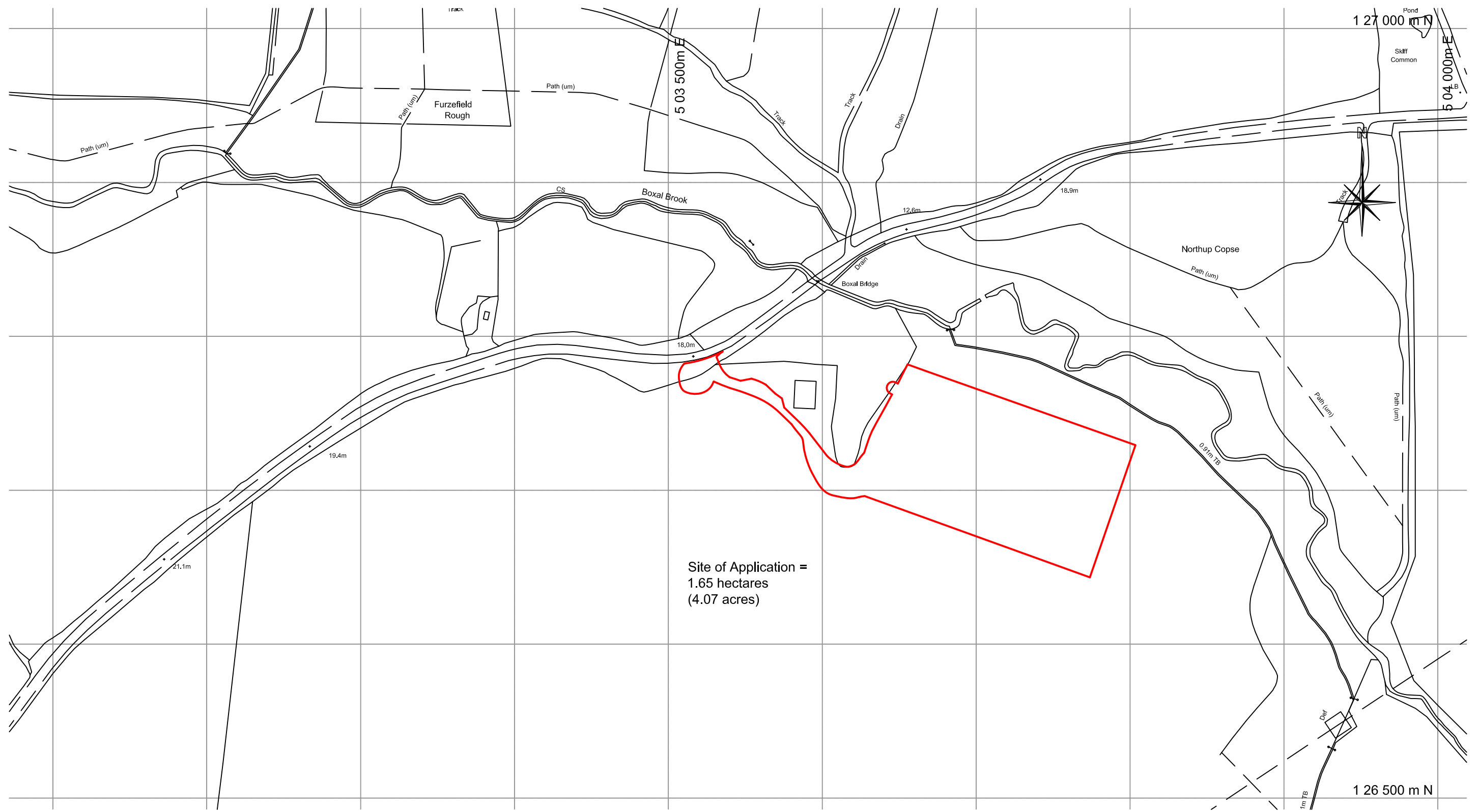

Site of Application

Scale 1:2,500

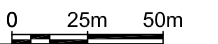

R ELLIOTT ASSOCIATES LTD
 CONSULTING STRUCTURAL & CIVIL ENGINEERS

t: (01590) 683176 f: (01590) 683533 info@rea-ltd.co.uk www.rea-ltd.co.uk

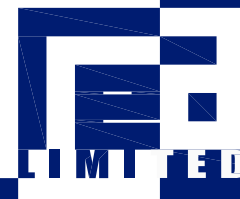

Dennett House
 Brighton Road
 Sway
 Lymington
 Hampshire
 SO41 6EB

| | | | | | | | | |
|-----------|---|----------------|----------------------------------|------|-------------|------------|----------|---|
| Client | Celtique Energie Petroleum Boxal Bridge Wisborough Green West Sussex | Drawn By | AJNE | Date | August 2013 | Sheet Size | A3 | |
| Job Title | Wisborough Green-1 | Drawing Title | Site of Application (1:2,500) | | | | Revision | D |
| | | Drawing Number | 3582 P 02 | | | | | |

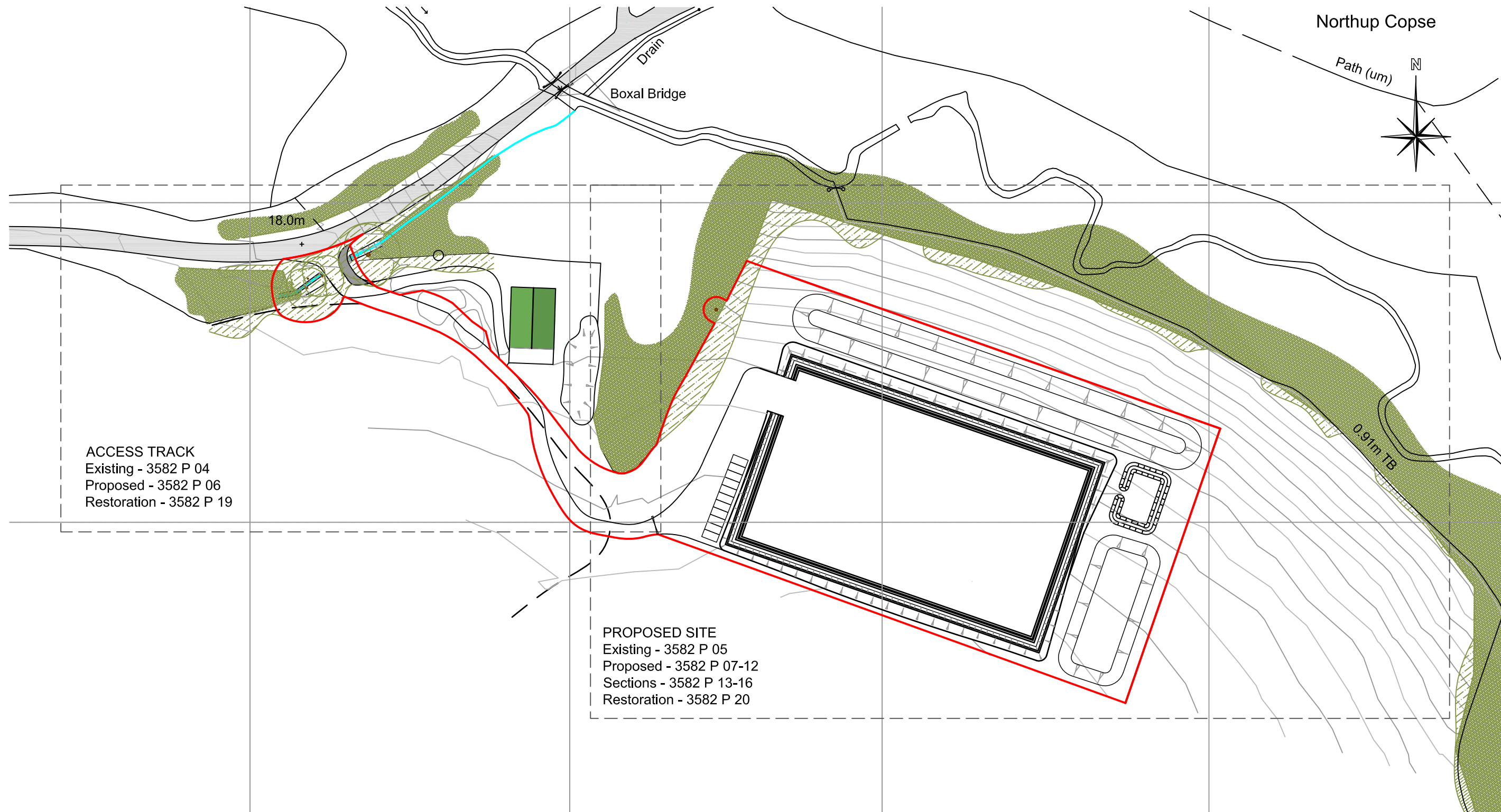

ACCESS TRACK
 Existing - 3582 P 04
 Proposed - 3582 P 06
 Restoration - 3582 P 19

PROPOSED SITE
 Existing - 3582 P 05
 Proposed - 3582 P 07-12
 Sections - 3582 P 13-16
 Restoration - 3582 P 20

General Arrangement Plan

Scale 1:1,250

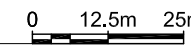

R ELLIOTT ASSOCIATES LTD
 CONSULTING STRUCTURAL & CIVIL ENGINEERS

t: (01590) 683176 f: (01590) 683533 info@rea-ltd.co.uk www.rea-ltd.co.uk



Dennett House
 Brighton Road
 Sway
 Lymington
 Hampshire
 SO41 6EB

Client **Celtique Energie Petroleum**
Boxal Bridge
Wisborough Green
West Sussex
 Job Title **Wisborough Green-1**

| | | |
|--|----------------------------|-------------------------|
| Drawn By AJNE | Date August 2013 | Sheet Size A3 |
| Drawing Title General Arrangement Plan (1:1,250) | | |
| Drawing Number 3582 P 03 | Revision D | |