

This drawing is the copyright of HNW Architects Ltd Registered No. 3689904
 All dimensions must be verified on site prior to construction.
 Do not scale this drawing except for Planning Application purposes.
 Ordnance Survey Licence No. 100002020
 Only PDF issues of this drawing are controlled. All other formats of this drawing (e.g. dwg, AutoCAD or
 all file formats) are uncontrolled and are used at your own risk.
 This drawing must not be copied, transmitted or passed to a third party, without written consent

Rev	Amendments	By	Chkd	Date
P01	Issued for Planning	NC	DS	09/03/23

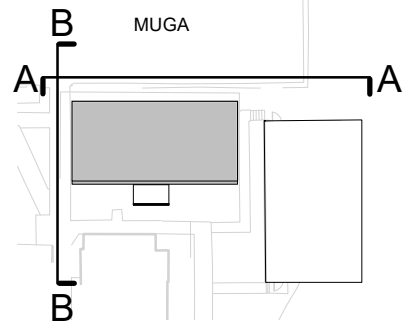
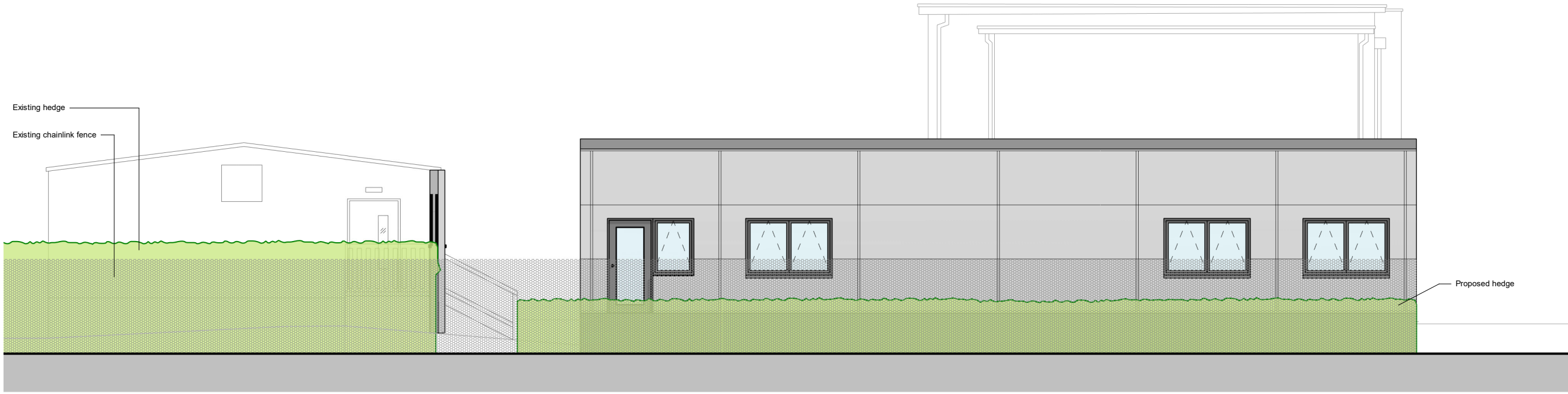

Site Section A-A
1 : 100

Drawing is based on Topographical Survey and Building Survey by Laser Surveys. Ref: N 1636/P1.
Dated: October 2022

Note: The 45.00m datum of the provided measured survey elevations has been adjusted by +0.95m to approximately align with the OS levels of the topographic survey.

Note:
This drawing is to be read in conjunction with all relevant Architectural, Structural, Civil, MEP, Landscape Architect and Specialist Subcontractor drawings, specifications, schedules and information.

Note WIP:
This drawing is subject to further coordination. Resultant amendments may be necessary following receipt and coordination of Consultant/ Building Control/ Fire/ Acoustic Engineer and Subcontractor/ Supplier Information.

Design Intent:
This drawing illustrates design intent only. Design Development to be undertaken by Contractor to ensure compliance with all relevant guidance documents noted and to include Manufacturer and/or Specialist Subcontractor's Detailed Design and Specification where required.



Project			
WSSC Downlands School, Hassocks Proposed Modular Classrooms			
Drawn by	Checked by	HNW Project No.	Date Created
NC	DS	22048	MAR 2023
Scale			
A3- 1:100			
Drawing Title			
Proposed Site Sections			
Drawing status		Revision	
Planning		P01	
Drawing Name			
22048-HNW-ZZ-ZZ-DR-A-2302			
61 North Street, Chichester, West Sussex, PO19 1J8			

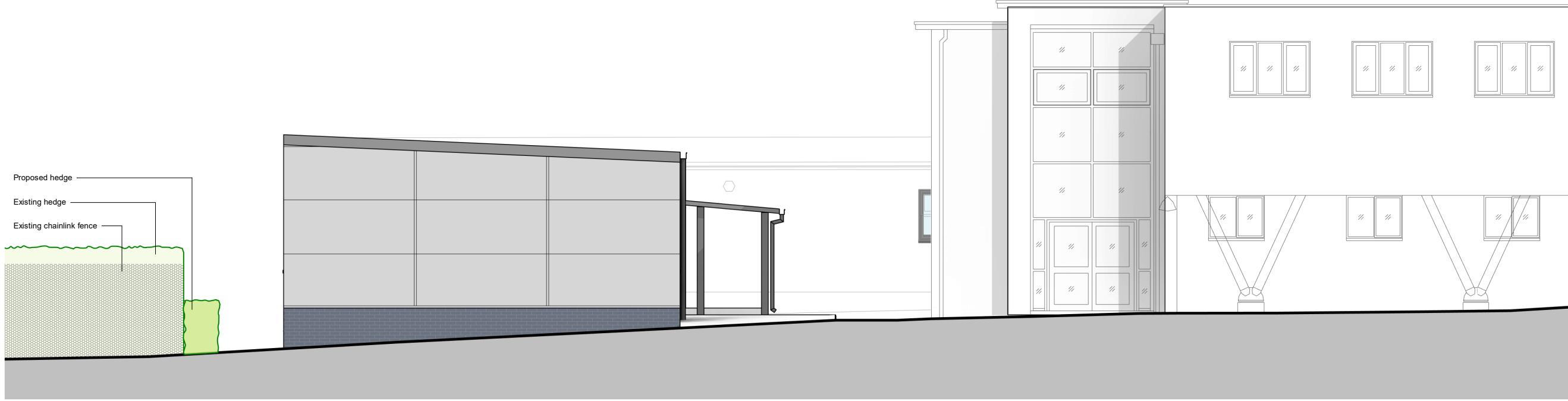

Site Section B-B
1 : 100

