

This drawing is the copyright of HNW Architects Ltd Registered No. 3089904
 All dimensions must be verified on site prior to construction.
 Do not scale this drawing except for Planning Application purposes.
 Ordnance Survey Licence No. 100030200
 Only PDF issues of this drawing are controlled. All other formats of this drawing (e.g. dwg Autocad or
 all floor files) are uncontrolled and are used at your own risk.
 This drawing must not be copied, transmitted or passed to a third party, without written consent

| Rev | Amendments | By | Chkd | Date |
|-----|---------------------|----|------|----------|
| P01 | Issued for Planning | NC | DS | 09/03/23 |



South Elevation

Proposed Fire Exit and external escape route via ramp/steps, subject to input from Building Control/Fire Consultant on compliance with Building Regulations and the Fire Safety Order. Please also refer to Site Plan.



North Elevation

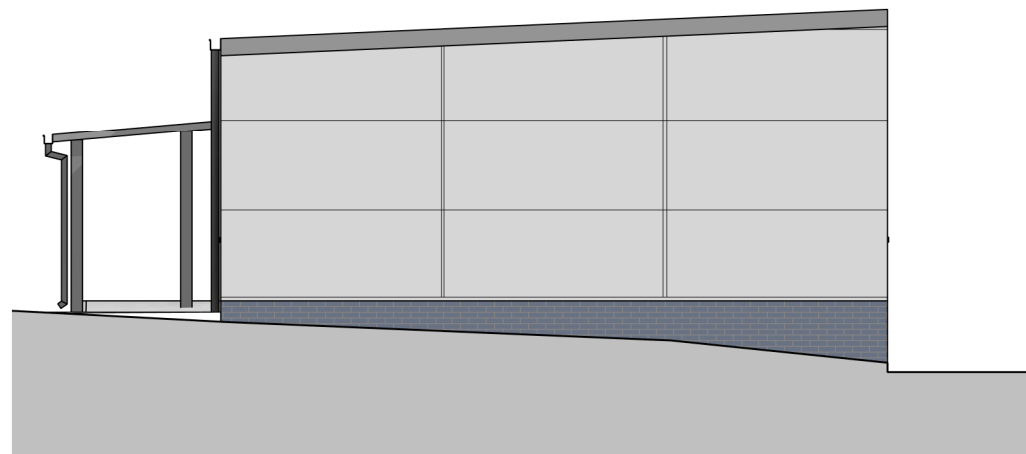

East Elevation

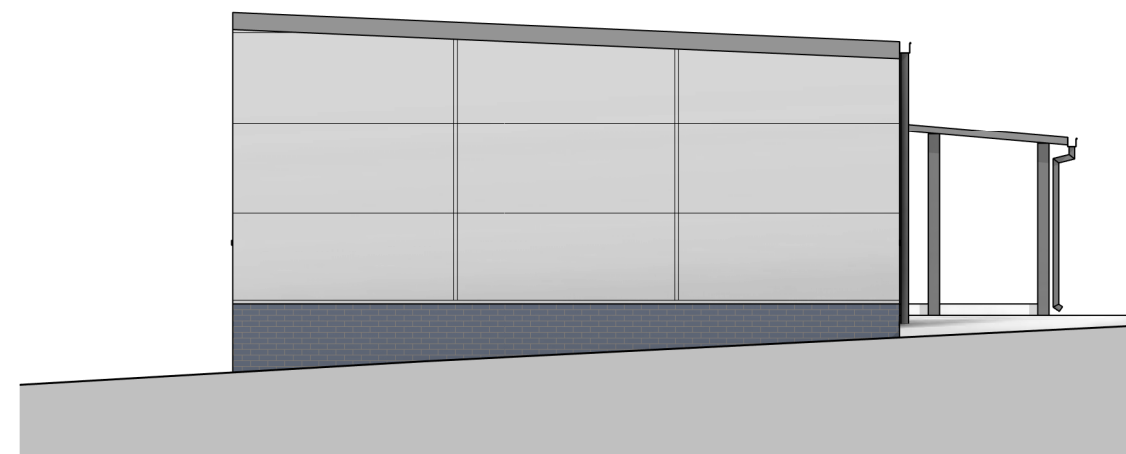

West Elevation

Note:
 This drawing is to be read in conjunction with all relevant Architectural, Structural, Civil, MEP, Landscape Architect and Specialist Subcontractor drawings, specifications, schedules and information.

Note WIP:
 This drawing is subject to further coordination. Resultant amendments may be necessary following receipt and coordination of Consultant/ Building Control/ Fire/ Acoustic Engineer and Subcontractor/ Supplier Information.

Design Intent:
 This drawing illustrates design intent only. Design Development to be undertaken by Contractor to ensure compliance with all relevant guidance documents noted and to include Manufacturer and/or Specialist Subcontractor's Detailed Design and Specification where required.



Scale Bar 1:100@A3

Project
 WSCC
 Downlands School, Hassocks
 Proposed Modular Classrooms

Drawn by: NC Checked by: DS HNW Project No.: 22048 Date Created: MAR 2023

Scale
 A3- 1 : 100

Drawing Title
 Proposed Elevations

Drawing status: Planning Revision: P01

Drawing Name
 22048-HNW-ZZ-ZZ-DR-A-2300

61 North Street, Chichester, West Sussex, PO19 1J8

