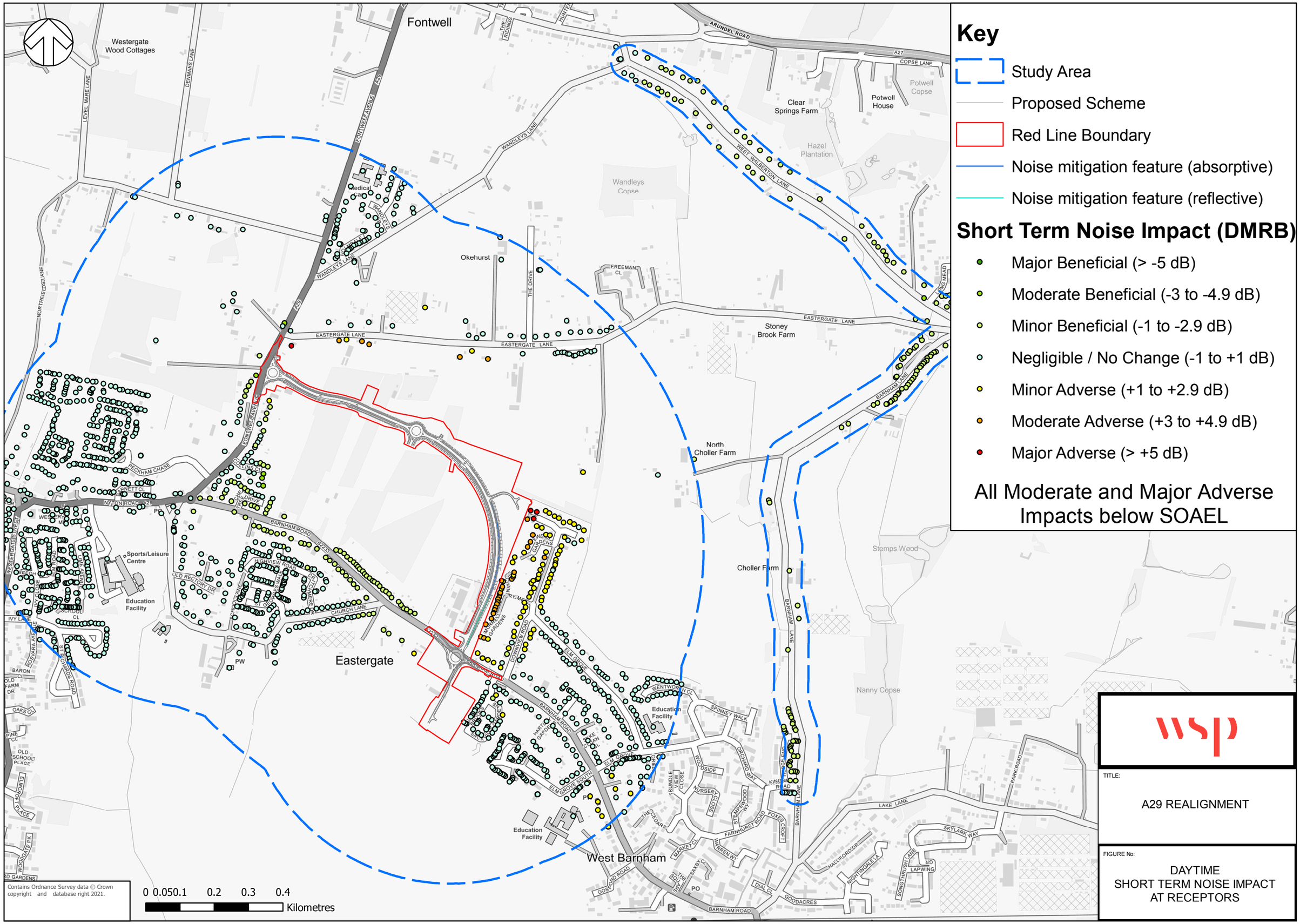
Key
Study Area
Proposed Scheme
Red Line Boundary
Noise mitigation feature (absorptive)
Noise mitigation feature (reflective)
Short Term Noise Impact (DMRB)
Major Beneficial (> -5 dB)
Moderate Beneficial (-3 to -4.9 dB)
Minor Beneficial (-1 to -2.9 dB)
Negligible / No Change (-1 to +1 dB)
Minor Adverse (+1 to +2.9 dB)
Moderate Adverse (+3 to +4.9 dB)
Major Adverse (> +5 dB)
All Moderate and Major Adverse Impacts below SOAEL
Fontwell
Westergate Wood Cottages
Eastergate
West Barnham
Okehurst
Clear Springs Farm
Potwell House
Potwell Copse
Hazel Plantation
Wandleys Copse
Stoney Brook Farm
North Choller Farm
Choller Farm
Stemps Wood
Nanny Copse
Sports/Leisure Centre
Education Facility
Contains Ordnance Survey data © Crown copyright and database right 2021.
0 0.050.1 0.2 0.3 0.4
Kilometres
wsp
TITLE:
A29 REALIGNMENT
FIGURE No:
DAYTIME
SHORT TERM NOISE IMPACT
AT RECEPTORS