

# Appendix A.1

SITE LOCATION PLAN

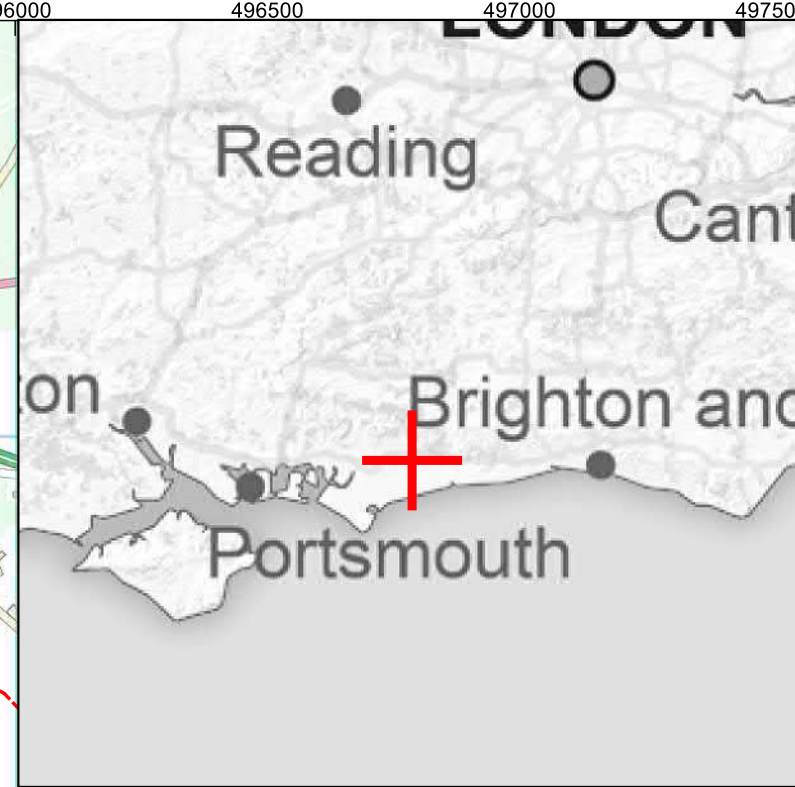

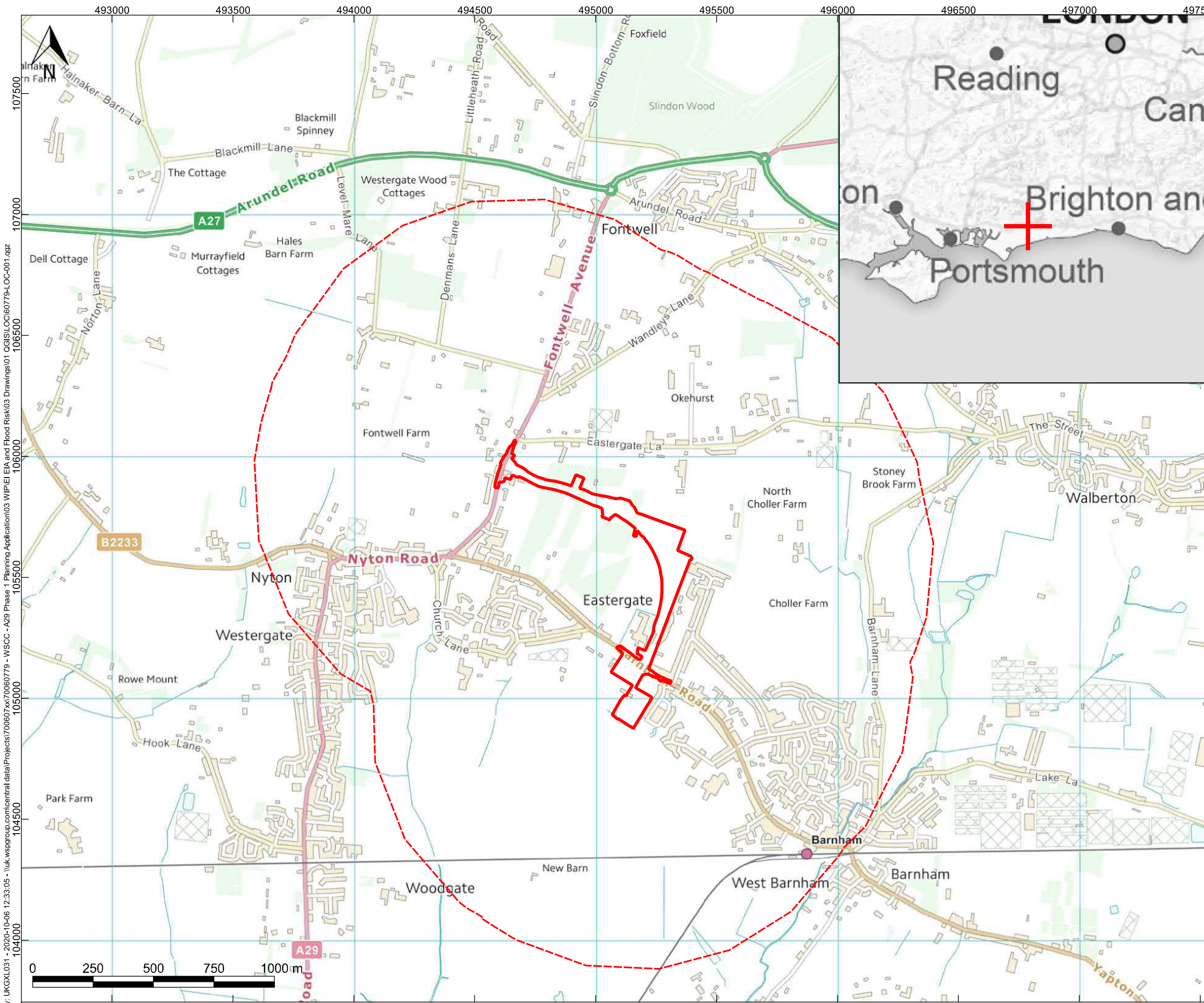

KEY:  
 Site Boundary  
+ Site Location

Created by: UKGXL031 - 2020-10-06 12:33:05 - \\uk.wspgroup.com\central\data\Projects\70060779\WSSCC - A29 Phase 1 Planning Application\03 - WIP\EIA and Flood Risk\03 Drawings\01 - QGIS\LOC\60779-LOC-001.qgz

A	08/10/20	GL	FIRST ISSUE	ES	AW
REV	DATE	DRW	DESCRIPTION	CHK	APP

STATUS:  
**FOR INFORMATION ONLY**



Mountbatten House, Basing View,  
 Basingstoke, HANTS, RG21 4HJ  
 Tel: +44 (0) 1256 318 800  
 Fax: +44 (0) 1256 318 70  
 www.wsp.com

CLIENT:  
**WEST SUSSEX COUNTY COUNCIL**

ARCHITECT:  
 -

PROJECT:  
**A29 REALIGNMENT  
 PHASE 1**

TITLE:  
**SITE LOCATION PLAN**

DRAWN:                      CHECKED:                      APPROVED:

QGIS FILE:                      SCALE @A3:                      DATE:  
 60779-LOC-001.qgz                      1:15000                      06/10/20

PROJECT No:                      DRAWING No:                      REV:  
**70060779                      60779-LOC-001                      A**



THE PROPERTY OF THIS DRAWING AND DESIGN IS VESTED IN WSP AND MUST NOT BE COPIED OR REPRODUCED IN ANY WAY WITHOUT THEIR WRITTEN CONSENT  
 CONTAINS ORDNANCE SURVEY DATA © CROWN COPYRIGHT AND DATABASE RIGHT 2020, ENVIRONMENT AGENCY INFORMATION © ENVIRONMENT AGENCY AND DATABASE RIGHT 2020  
 BRITISH GEOLOGICAL SURVEY MATERIALS © NERC 2020

# Appendix A.2

ENVIRONMENT AGENCY MAPPING





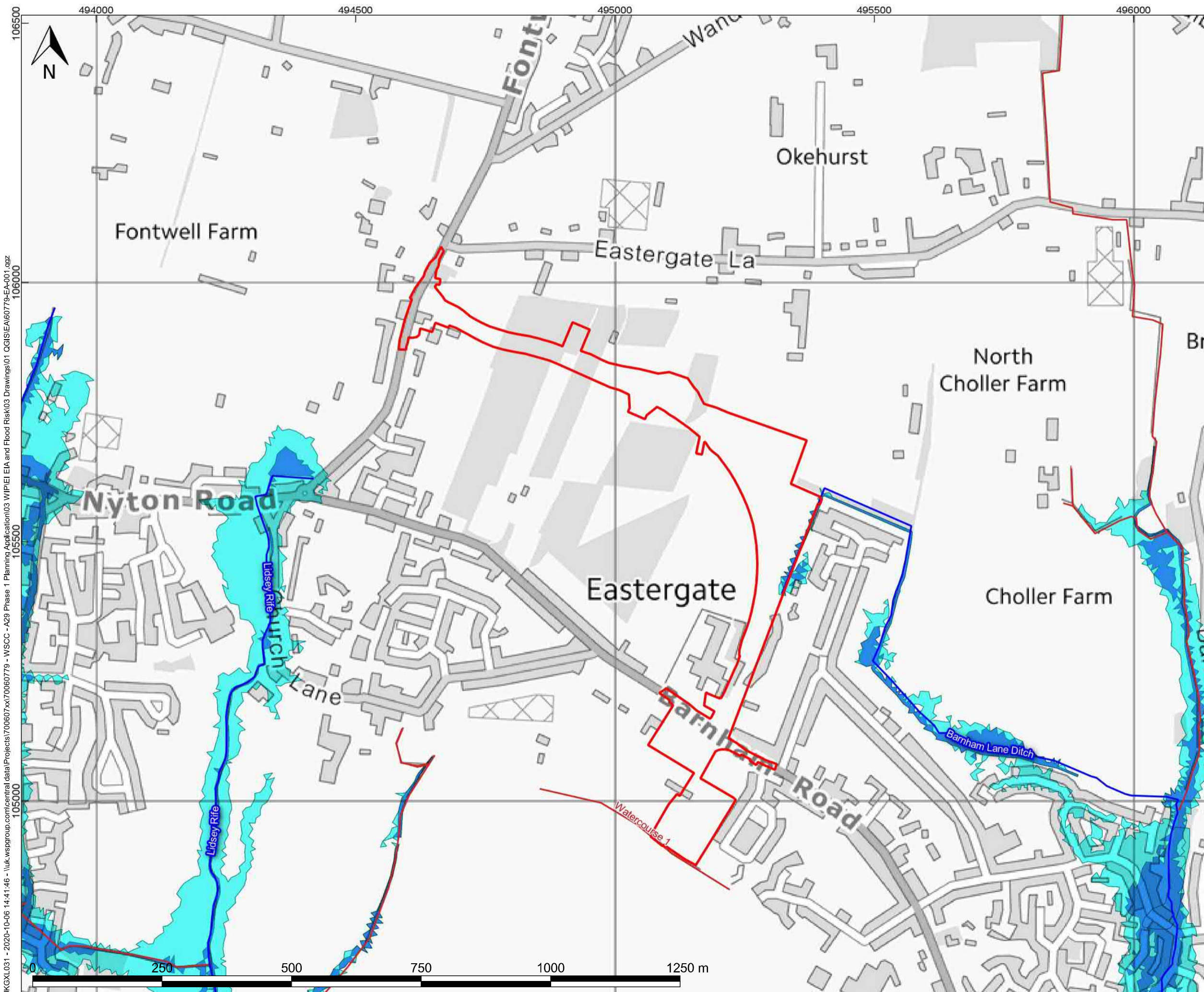

- KEY:**
- Site Boundary
  - Environment Agency Main Rivers
- Flood Zones**
- Flood Zone 1
  - Flood Zone 2
  - Flood Zone 3

A	06/10/20	GL	FIRST ISSUE	ES	AW
REV	DATE	DRW	DESCRIPTION	CHK	APP

STATUS:  
**FOR INFORMATION ONLY**



Mountbatten House, Basing View,  
Basingstoke, HANTS, RG21 4HJ  
Tel: +44 (0) 1256 318 800  
Fax: +44 (0) 1256 318 70  
www.wsp.com

CLIENT:  
**WEST SUSSEX COUNTY COUNCIL**

ARCHITECT:  
-

PROJECT:  
**A29 REALIGNMENT  
PHASE 1**

TITLE:  
**ENVIRONMENT AGENCY -  
FLOOD MAP FOR PLANNING**

DRAWN:                      CHECKED:                      APPROVED:

QGIS FILE:                      SCALE @A3:                      DATE:  
60779-EA-001.ggz                      1:7000                      06/10/20

PROJECT No:                      DRAWING No:                      REV:  
**70060779**                      **60779-EA-001**                      **A**

Created by: UKGXL031 - 2020-10-06 14:41:46 - \\uk.wspgroup.com\central\data\Projects\70060779 - W.SCC - A29 Phase 1 Planning Application\03 WIP\EI EIA and Flood Risk\03 Drawings\01 QGIS\EA\60779-EA-001.ggz

THE PROPERTY OF THIS DRAWING AND DESIGN IS VESTED IN WSP AND MUST NOT BE COPIED OR REPRODUCED IN ANY WAY WITHOUT THEIR WRITTEN CONSENT  
CONTAINS ORDNANCE SURVEY DATA © CROWN COPYRIGHT AND DATABASE RIGHT 2020, ENVIRONMENT AGENCY INFORMATION © ENVIRONMENT AGENCY AND DATABASE RIGHT 2020  
BRITISH GEOLOGICAL SURVEY MATERIALS © NERC 2020



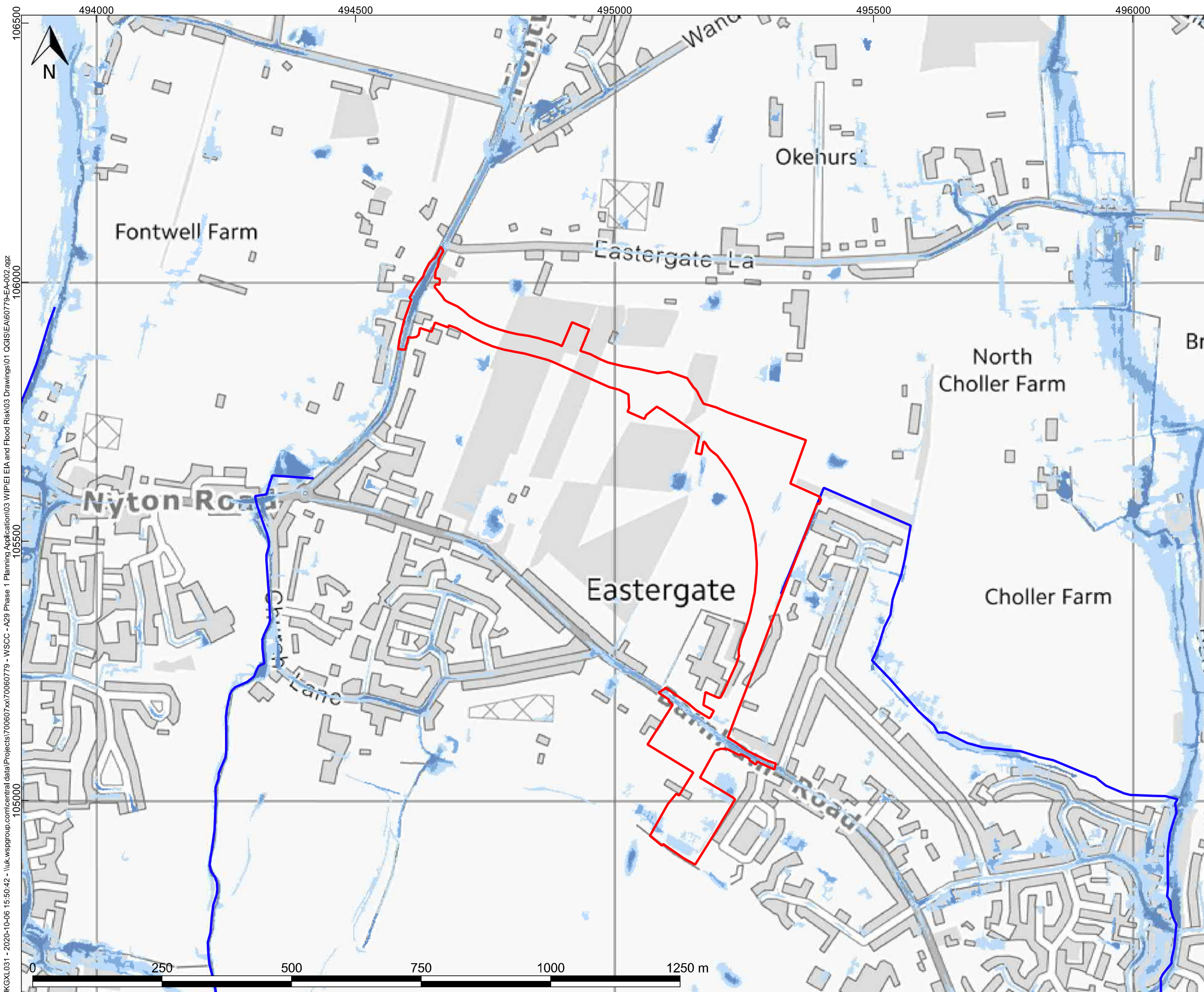

- KEY:**
- Site Boundary
  - Annual Exceedance Probability**
  - 0.1% AEP
  - 1% AEP
  - 3.3% AEP

A	06/10/20	GL	FIRST ISSUE	ES	AW
REV	DATE	DRW	DESCRIPTION	CHK	APP

STATUS: **FOR INFORMATION ONLY**

**wsp**

Mountbatten House, Basing View,  
Basingstoke, HANTS, RG21 4HJ  
Tel: +44 (0) 1256 318 800  
Fax: +44 (0) 1256 318 70  
www.wsp.com

CLIENT: **WEST SUSSEX COUNTY COUNCIL**

ARCHITECT: -

PROJECT: **A29 REALIGNMENT PHASE 1**

TITLE: **ENVIRONMENT AGENCY - RISK OF FLOODING FROM SURFACE WATER**

DRAWN:                      CHECKED:                      APPROVED:

QGIS FILE: 60779-EA-002.gxz      SCALE @A3: 1:7000      DATE: 06/10/20

PROJECT No: 70060779      DRAWING No: 60779-EA-002      REV: A

Created by: UKGXL031 - 2020-10-06 15:50:42 - \\uk.wspgroup.com\central\data\Projects\70060779 - W.SCC - A29 Phase 1 Planning Application\03 WIPIEI EIA and Flood Risk\03 Drawings\01 QGIS\EA\60779-EA-002.gxz

THE PROPERTY OF THIS DRAWING AND DESIGN IS VESTED IN WSP AND MUST NOT BE COPIED OR REPRODUCED IN ANY WAY WITHOUT THEIR WRITTEN CONSENT  
CONTAINS ORDNANCE SURVEY DATA © CROWN COPYRIGHT AND DATABASE RIGHT 2020, ENVIRONMENT AGENCY INFORMATION © ENVIRONMENT AGENCY AND DATABASE RIGHT 2020  
BRITISH GEOLOGICAL SURVEY MATERIALS © NERC 2020



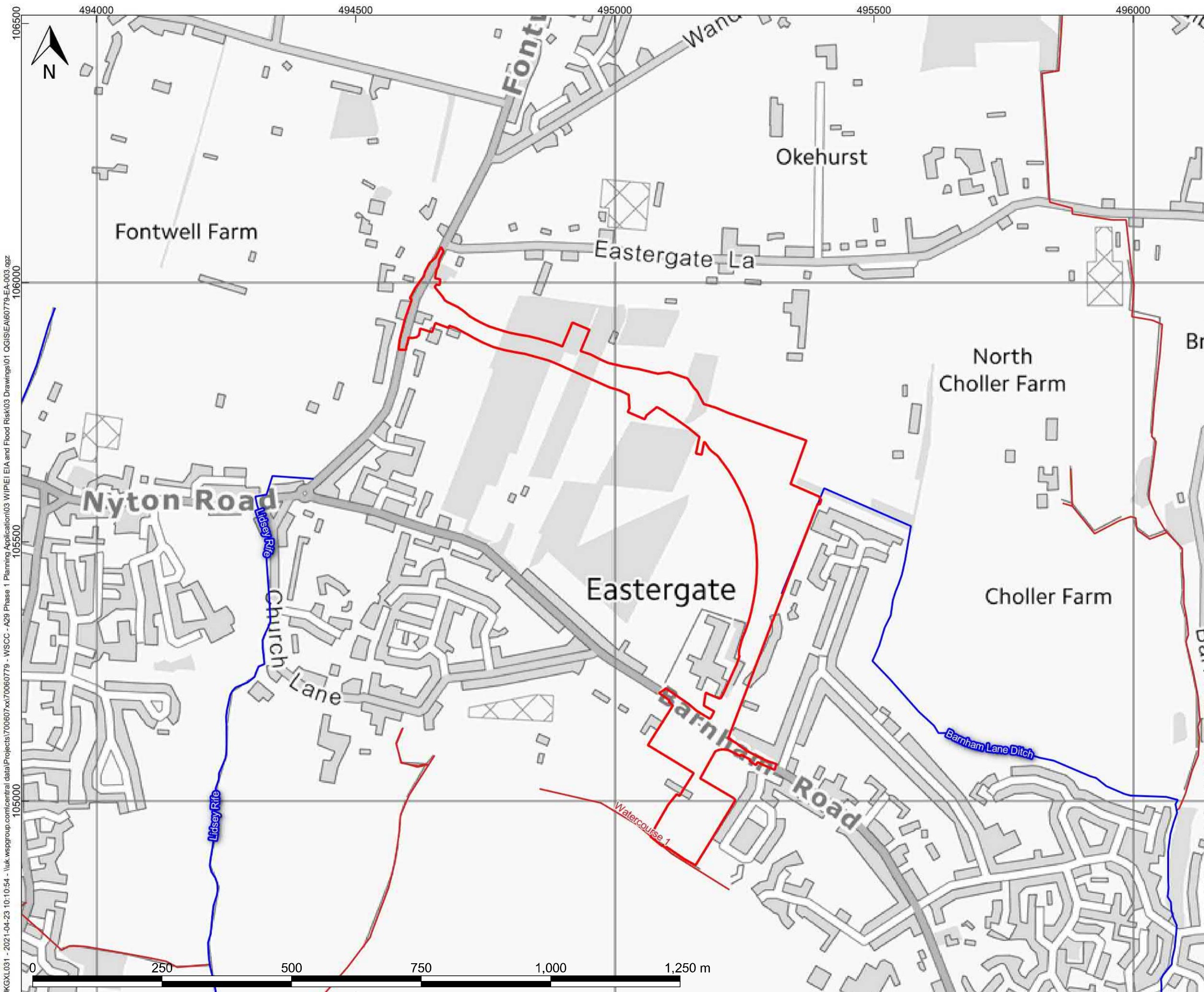

- KEY:**
- Site Boundary
  - Risk of Flooding from Reservoirs
    - Below 0.3 m
    - Between 0.3 and 2.0 m
    - Over 2.0 m

A	23/04/21	GL	FIRST ISSUE	CM	GH
REV	DATE	DRW	DESCRIPTION	CHK	APP

STATUS: **FOR INFORMATION ONLY**

**wsp**

Mountbatten House, Basing View,  
Basingstoke, HANTS, RG21 4HJ  
Tel: +44 (0) 1256 318 800  
Fax: +44 (0) 1256 318 70  
www.wsp.com

CLIENT: **WEST SUSSEX COUNTY COUNCIL**

ARCHITECT: -

PROJECT: **A29 REALIGNMENT PHASE 1**

TITLE: **ENVIRONMENT AGENCY - RISK OF FLOODING FROM RESERVOIRS**

DRAWN:                      CHECKED:                      APPROVED:

QGIS FILE: 60779-EA-003.gxz      SCALE @A3: **1:7,000**      DATE: **23/04/21**

PROJECT No: **70060779**      DRAWING No: **60779-EA-003**      REV: **A**

Created by: UKGX.L031 - 2021-04-23 10:10:54 - \\uk.wspgroup.com\central\_data\Projects\70060779 - WSCC - A29 Phase 1 Planning Application\03 WIP\EA EIA and Flood Risk\03 Drawings\01 QGIS\EA\60779-EA-003.gxz

THE PROPERTY OF THIS DRAWING AND DESIGN IS VESTED IN WSP AND MUST NOT BE COPIED OR REPRODUCED IN ANY WAY WITHOUT THEIR WRITTEN CONSENT  
CONTAINS ORDNANCE SURVEY DATA © CROWN COPYRIGHT AND DATABASE RIGHT 2021, ENVIRONMENT AGENCY INFORMATION © ENVIRONMENT AGENCY AND DATABASE RIGHT 2021  
BRITISH GEOLOGICAL SURVEY MATERIALS © NERC 2021

# Appendix A.3

BGS MAPPING





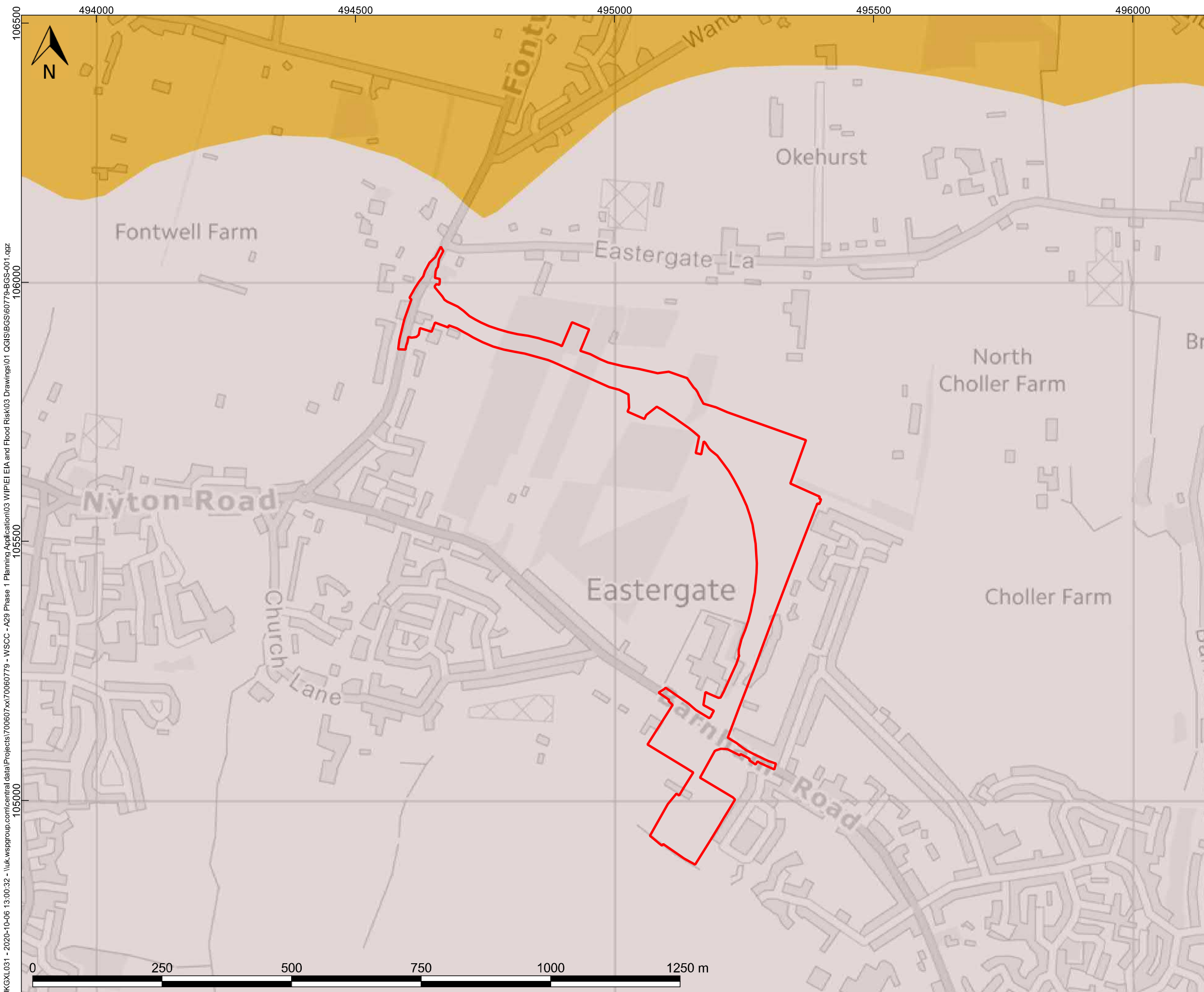

- KEY:**
- Site Boundary
- BGS 1:50k Bedrock**
- Lambeth Group - Clay, Silt, and Sand
  - London Clay Formation - Clay, Silt and Sand

A	06/10/20	GL	FIRST ISSUE	ES	AW
REV	DATE	DRW	DESCRIPTION	CHK	APP

STATUS: **FOR INFORMATION ONLY**

**wsp**

Mountbatten House, Basing View,  
Basingstoke, HANTS, RG21 4HJ  
Tel: +44 (0) 1256 318 800  
Fax: +44 (0) 1256 318 70  
www.wsp.com

CLIENT: **WEST SUSSEX COUNTY COUNCIL**

ARCHITECT: -

PROJECT: **A29 REALIGNMENT PHASE 1**

TITLE: **BRITISH GEOLOGICAL SURVEY - BEDROCK**

DRAWN:	CHECKED:	APPROVED:
--------	----------	-----------

QGIS FILE: 60779-BGS-001.qgz	SCALE @A3: <b>1:7000</b>	DATE: <b>06/10/20</b>
---------------------------------	-----------------------------	--------------------------

PROJECT No: <b>70060779</b>	DRAWING No: <b>60779-BGS-001</b>	REV: <b>A</b>
--------------------------------	-------------------------------------	------------------

Created by: UKGXL031 - 2020-10-06 13:00:32 - \\uk.wspgroup.com\central\data\Projects\70060779 - WSCC - A29 Phase 1 Planning Application\03 WIP\EI EIA and Flood Risk\03 Drawings\01 QGIS\BGS\60779-BGS-001.qgz



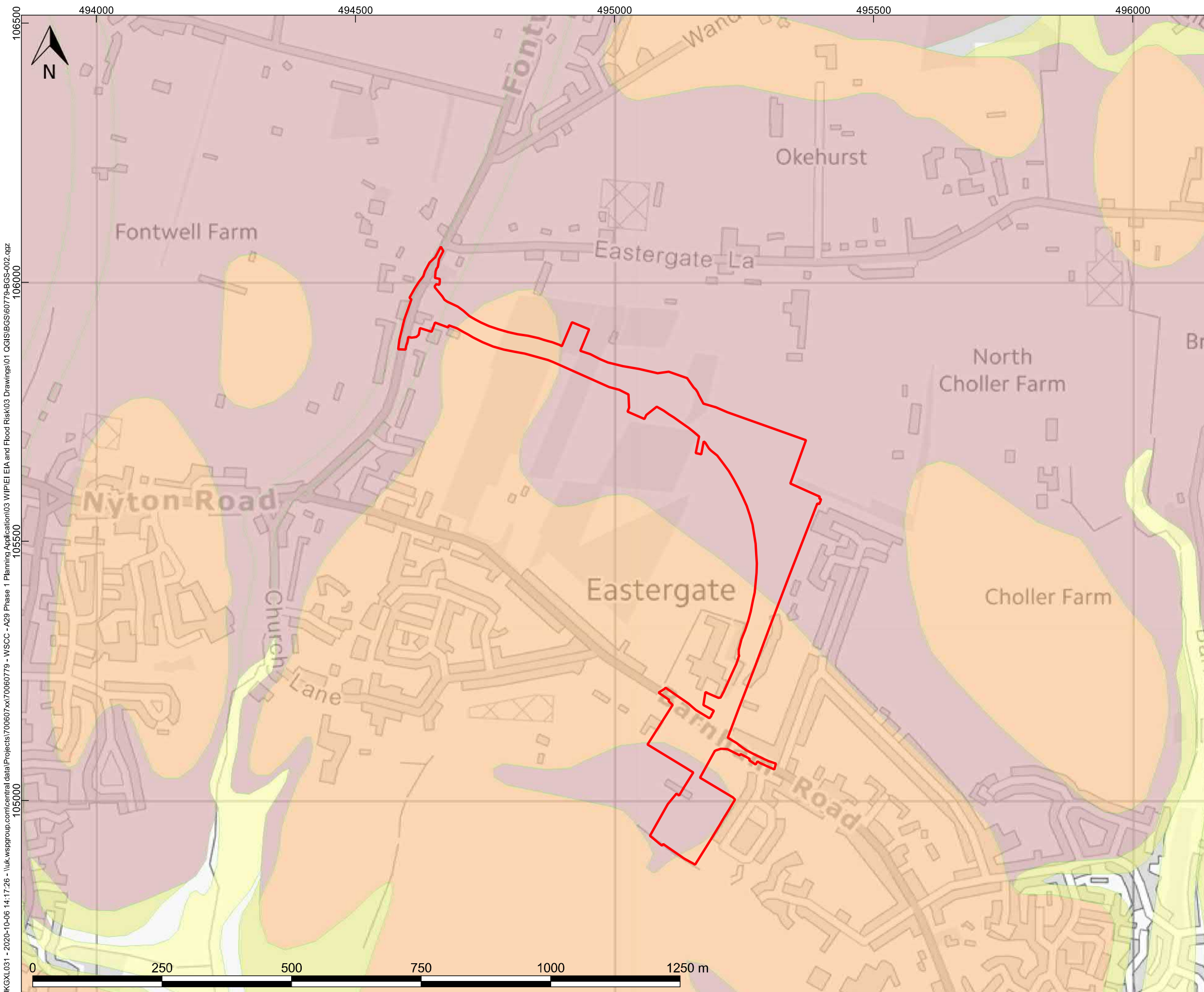

- KEY:**
- Site Boundary
  - BGS 1:50k Superficial Deposits**
  - Alluvium  
- Clay, Silt, Sand and Gravel
  - River Terrace Deposits (Undifferentiated)  
- Sand, Silt and Clay
  - Head  
- Gravel, Sand, Silt And Clay

A	06/10/20	GL	FIRST ISSUE	ES	AW
REV	DATE	DRW	DESCRIPTION	CHK	APP

STATUS:  
**FOR INFORMATION ONLY**

**wsp**

Mountbatten House, Basing View,  
Basingstoke, HANTS, RG21 4HJ  
Tel: +44 (0) 1256 318 800  
Fax: +44 (0) 1256 318 70  
www.wsp.com

CLIENT:  
**WEST SUSSEX COUNTY COUNCIL**

ARCHITECT:  
-

PROJECT:  
**A29 REALIGNMENT  
PHASE 1**

TITLE:  
**BRITISH GEOLOGICAL SURVEY -  
SUPERFICIAL DEPOSITS**

DRAWN:	CHECKED:	APPROVED:
--------	----------	-----------

QGIS FILE: 60779-BGS-002.qgz	SCALE @A3: <b>1:7000</b>	DATE: <b>06/10/20</b>
---------------------------------	-----------------------------	--------------------------

PROJECT No: <b>70060779</b>	DRAWING No: <b>60779-BGS-002</b>	REV: <b>A</b>
--------------------------------	-------------------------------------	------------------

Created by: UKGXL031 - 2020-10-06 14:17:26 - \\uk.wspgroup.com\central\data\Projects\70060779 - WSSC - A29 Phase 1 Planning Application\03 WIP\EIA and Flood Risk\03 Drawings\01 QGIS\BGS\60779-BGS-002.qgz

THE PROPERTY OF THIS DRAWING AND DESIGN IS VESTED IN WSP AND MUST NOT BE COPIED OR REPRODUCED IN ANY WAY WITHOUT THEIR WRITTEN CONSENT  
CONTAINS ORDNANCE SURVEY DATA © CROWN COPYRIGHT AND DATABASE RIGHT 2020, ENVIRONMENT AGENCY INFORMATION © ENVIRONMENT AGENCY AND DATABASE RIGHT 2020  
BRITISH GEOLOGICAL SURVEY MATERIALS © NERC 2020



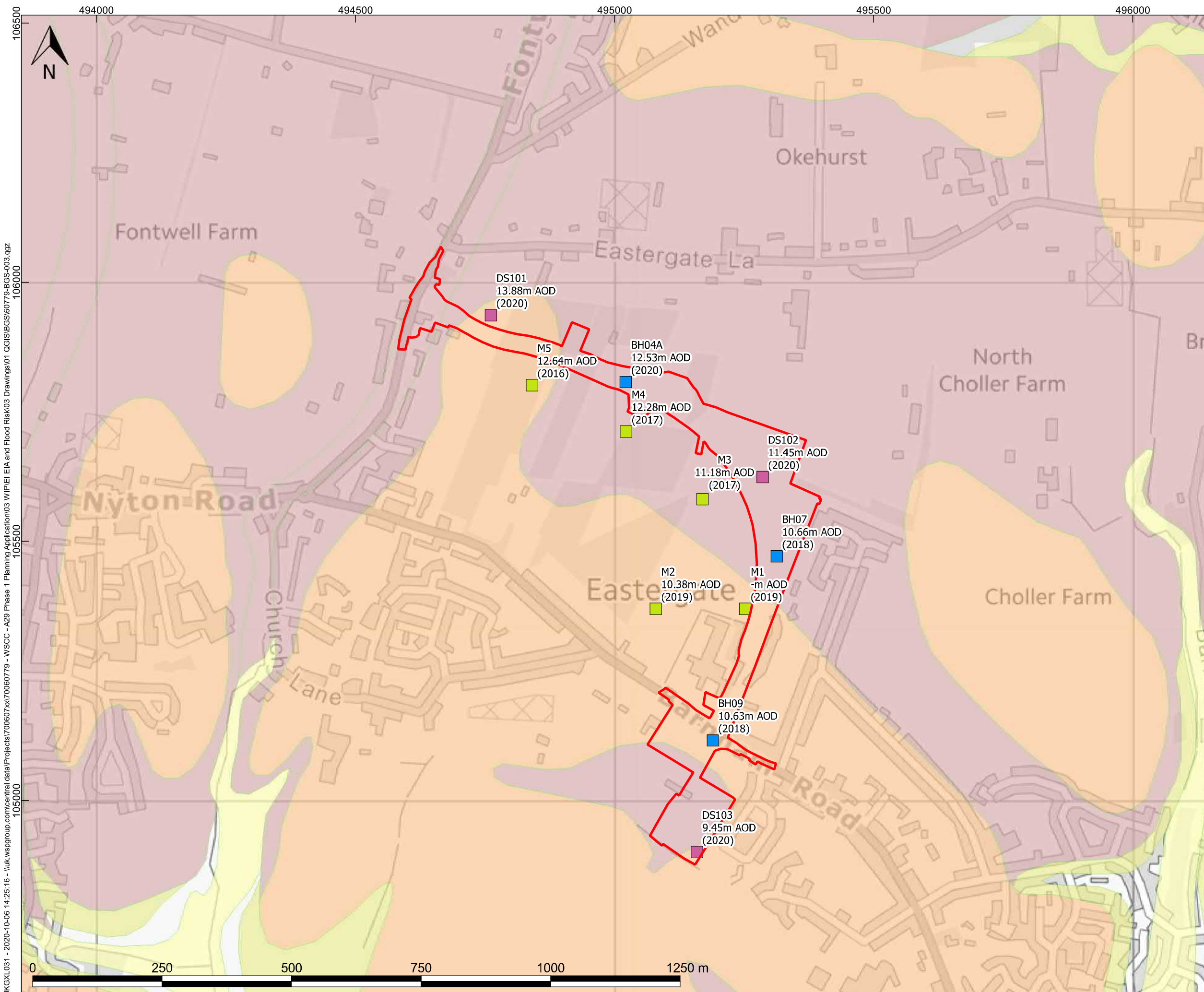

- KEY:**
- Site Boundary
  - GW monitoring**
  - Barratt
  - Geotechnics
  - Land Science
  - BGS 1:50k Superficial Deposits**
  - Head  
-Gravel, Sand, Silt and Clay
  - River Terrace Deposits (Undifferentiated)  
- Sand, Silt and Clay
  - Alluvium  
-Clay, Silt, Sand and Gravel

A	06/10/20	GL	FIRST ISSUE	ES	AW
REV	DATE	DRW	DESCRIPTION	CHK	APP

STATUS: **FOR INFORMATION ONLY**

**wsp**

Mountbatten House, Basing View,  
Basingstoke, HANTS, RG21 4HJ  
Tel: +44 (0) 1256 318 800  
Fax: +44 (0) 1256 318 70  
www.wsp.com

CLIENT: **WEST SUSSEX COUNTY COUNCIL**

ARCHITECT: -

PROJECT: **A29 REALIGNMENT PHASE 1**

TITLE: **BRITISH GEOLOGICAL SURVEY - SUPERFICIAL DEPOSITS AND GROUNDWATER MONITORING DATA**

DRAWN:	CHECKED:	APPROVED:
--------	----------	-----------

QGIS FILE: 60779-BGS-003.qgz	SCALE @A3: 1:7000	DATE: 06/10/20
---------------------------------	----------------------	-------------------

PROJECT No: 70060779	DRAWING No: 60779-BGS-003_v1	REV: A
-------------------------	---------------------------------	-----------

Created by: UKGXL031 - 2020-10-06 14:25:16 - \\uk.wspgroup.com\central\data\Projects\70060779 - W.SCC - A29 Phase 1 Planning Application\03 WIP\EIA and Flood Risk\03 Drawings\01 QGIS\BGS\60779-BGS-003.qgz

THE PROPERTY OF THIS DRAWING AND DESIGN IS VESTED IN WSP AND MUST NOT BE COPIED OR REPRODUCED IN ANY WAY WITHOUT THEIR WRITTEN CONSENT  
CONTAINS ORDNANCE SURVEY DATA © CROWN COPYRIGHT AND DATABASE RIGHT 2020, ENVIRONMENT AGENCY INFORMATION © ENVIRONMENT AGENCY AND DATABASE RIGHT 2020  
BRITISH GEOLOGICAL SURVEY MATERIALS © NERC 2020