

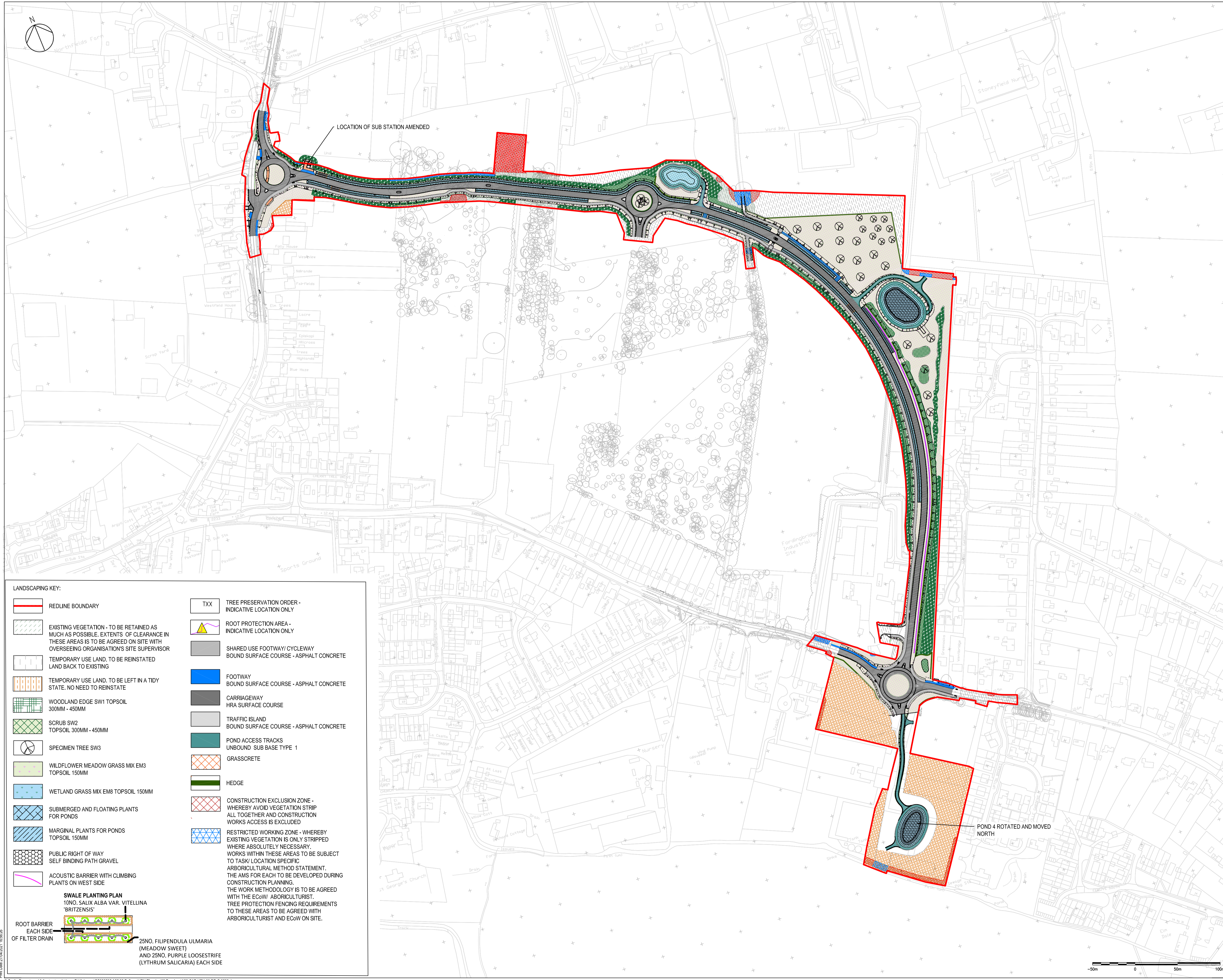

## APPENDIX 3.3 - LANDSCAPE STRATEGY

---

Updated Landscape Strategy (A new landscape drawing showing Original RLB)



**LANDSCAPING KEY:**

|  |   |  |   |
|--|---|--|---|
|  | REDLINE BOUNDARY  |  | TREE PRESERVATION ORDER - INDICATIVE LOCATION ONLY  |
|  | EXISTING VEGETATION - TO BE RETAINED AS MUCH AS POSSIBLE. EXTENTS OF CLEARANCE IN THESE AREAS IS TO BE AGREED ON SITE WITH OVERSEEING ORGANISATIONS SITE SUPERVISOR |  | ROOT PROTECTION AREA - INDICATIVE LOCATION ONLY   |
|  | TEMPORARY USE LAND, TO BE REINSTATED LAND BACK TO EXISTING  |  | SHARED USE FOOTWAY/CYCLEWAY BOUND SURFACE COURSE - ASPHALT CONCRETE   |
|  | TEMPORARY USE LAND, TO BE LEFT IN A TIDY STATE. NO NEED TO REINSTATE  |  | FOOTWAY BOUND SURFACE COURSE - ASPHALT CONCRETE   |
|  | WOODLAND EDGE SW1 TOPSOIL 300MM - 450MM   |  | CARRIAGEWAY HRA SURFACE COURSE  |
|  | SCRUB SW2 TOPSOIL 300MM - 450MM   |  | TRAFFIC ISLAND BOUND SURFACE COURSE - ASPHALT CONCRETE  |
|  | SPECIMEN TREE SW3   |  | POND ACCESS TRACKS UNBOUND SUB BASE TYPE 1  |
|  | WILDFLOWER MEADOW GRASS MIX EM3 TOPSOIL 150MM   |  | GRASSCRETE  |
|  | WETLAND GRASS MIX EM8 TOPSOIL 150MM   |  | HEDGE   |
|  | SUBMERGED AND FLOATING PLANTS FOR PONDS   |  | CONSTRUCTION EXCLUSION ZONE - WHEREBY AVOID VEGETATION STRIP ALL TOGETHER AND CONSTRUCTION WORKS ACCESS IS EXCLUDED   |
|  | MARGINAL PLANTS FOR PONDS TOPSOIL 150MM   |  | RESTRICTED WORKING ZONE - WHEREBY EXISTING VEGETATION IS ONLY STRIPPED WHERE ABSOLUTELY NECESSARY. WORKS WITHIN THESE AREAS TO BE SUBJECT TO TASK/ LOCATION SPECIFIC ARBORICULTURAL METHOD STATEMENT. THE AMS FOR EACH TO BE DEVELOPED DURING CONSTRUCTION PLANNING. THE WORK METHODOLOGY IS TO BE AGREED WITH THE ECOW/ ARBORICULTURIST. TREE PROTECTION FENCING REQUIREMENTS TO THESE AREAS TO BE AGREED WITH ARBORICULTURIST AND ECOW ON SITE. |
|  | PUBLIC RIGHT OF WAY SELF BINDING PATH GRAVEL  |  |   |
|  | ACOUSTIC BARRIER WITH CLIMBING PLANTS ON WEST SIDE  |  |   |

**SWALE PLANTING PLAN**  
10NO. SALIX ALBA VAR. VITELLINA 'BRITZENSIS'

**ROOT BARRIER EACH SIDE OF FILTER DRAIN**

25NO. FILIPENDULA ULMARIA (MEADOW SWEET) AND 25NO. PURPLE LOOSESTRIPE (LYTHRUM SALICARIA) EACH SIDE

|     |       |         |       |                                   |            |
|-----|-------|---------|-------|-----------------------------------|------------|
| Rev | Drawn | Checked | App'd | Description                       | Date       |
| P03 | KS    | KS      | AB    | HEDGE AT BARNHAM ROAD RBT AMENDED | 27.04.2021 |
| P02 | KS    | KS      | AB    | KEY UPDATED                       | 23.04.2021 |
| P01 | JD    | KS      | AB    | FIRST ISSUE                       | 31.03.2021 |

Purpose of Issue  
**For Planning** **S0**

Classification  
**Public**

Client

Project  
**A29 Realignment Scheme**

Drawing  
**Proposed Landscape with Original Redline Boundary**

|            |       |         |          |
|------------|-------|---------|----------|
| Scale @ A1 | Drawn | Checked | Approved |
| 1:1250     | JD    | KS      | AB       |

|             |            |
|-------------|------------|
| Project No. | Date       |
| CS099505    | 30.03.2021 |

Drawing Identifier  
Project - Originator - Zone - Level - File Type - Role - Number  
A29-CAP-HPN-00-DR-C-0238 BS1192 Compliant revision P03

**CAPITA**  
Highways  
Capita House, Wood Street, East Grinstead, RH19 1UU  
01342 327161  
www.capitaproperty.co.uk  
Capita Property and Infrastructure Ltd.