

- NOTES:
1. ALL DIMENSIONS ARE IN METRES UNLESS OTHERWISE STATED.
  2. EARTHWORKS SIDE SLOPES ARE 1 IN 3 WHERE POSSIBLE. IN AREAS LIMITED BY LAND OR ENVIRONMENTAL RESTRICTIONS, STEEPER SLOPES HAVE BEEN GENERATED.

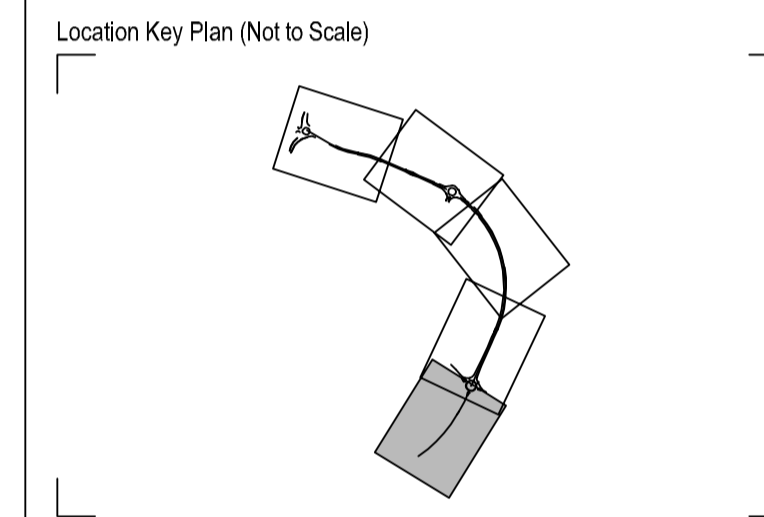

Rev	Drawn	Checked	App'd	Description	Date
P01	KS	AB	AB	FIRST ISSUE	27.04.21

Purpose of Issue: **For Planning** S0

Classification: **Public**

Client:

Project: **A29 Realignment Scheme**

Drawing: **Site Plan with Original Redline Boundary Sheet 5 of 5**

Scale @ A1	Drawn	Checked	Approved
1:500	PD	DAH	KS

Project No. CS099505 Date 27.04.21

Drawing Identifier: **A29-CAP-HPN-00-DR-C-0257** P01

**CAPITA**

Capita House, Wood Street, East Grinstead, RH19 1UU  
01342 327161  
www.capitaproperty.co.uk  
Capita Property and Infrastructure Ltd.

**LANDSCAPING KEY:**

- REDLINE BOUNDARY
- EXISTING VEGETATION - TO BE RETAINED AS MUCH AS POSSIBLE. EXTENTS OF CLEARANCE IN THESE AREAS IS TO BE AGREED ON SITE WITH OVERSEEING ORGANISATION'S SITE SUPERVISOR
- TEMPORARY USE LAND. TO BE REINSTATED LAND BACK TO EXISTING
- TEMPORARY USE LAND. TO BE LEFT IN A TIDY STATE. NO NEED TO REINSTATE
- WOODLAND EDGE SW1 TOPSOIL 300MM - 450MM
- SCRUB SH2 TOPSOIL 300MM - 450MM
- SPECIMEN TREE SW3
- WILDFLOWER MEADOW GRASS MIX EM3 TOPSOIL 150MM
- WETLAND GRASS MIX EM8 TOPSOIL 150MM
- SUBMERGED AND FLOATING PLANTS FOR PONDS
- MARGINAL PLANTS FOR PONDS TOPSOIL 150MM
- PUBLIC RIGHT OF WAY SELF BINDING PATH GRAVEL
- WILDLIFE CROSSING
- INDICATIVE LIGHTING COLUMN WITH REFERENCE LETTER FOR THE LIGHTING UNIT TYPE (INCLUDING HEIGHT) AS SHOWN IN THE LIGHTING PLANS INCLUDED IN APPENDIX 10.2 OF THE REVISED ES

**FENCING KEY:**

- PROPOSED POST AND THREE RAIL MCHW H15 AND HEDGE.
- 3.0m ACOUSTIC FENCING REFER TO DRG A29-CAP-HPN-00-DR-C-0183 AND 0184 FOR DETAILS. CLIMBING PLANTS ON WEST SIDE.
- GATE REFER TO MCHW H17 GATE NO.1 WIDTH 4.5M, HEIGHT 1.175M GATE NO.2 WIDTH 4.5M, HEIGHT 1.175M GATE NO.3 WIDTH 4.5M, HEIGHT 1.175M
- FT1 BADGER MESH FENCING, TO COMPLY TO MCHW H46 MESH TO BE BURIED 300MM DEEP AND RETURNED 300MM AND FIXED TO POST AND THREE RAIL FENCE. THE FENCING TO EXTEND AS SHOWN ON THE PLAN EITHER SIDE OF THE WILDLIFE CROSSING POINT
- PROPOSED POST AND THREE RAIL MCHW H15
- PROPOSED CLOSE BOARD FENCE PANELS TO MATCH EXISTING
- PROPOSED FENCING - HALO SITE CLOSE BOARD FENCE PANELS WITH GREEN MESH SECURITY FENCE TO MATCH EXISTING HALO FENCING.
- EXISTING FENCING - HALO SITE 1.8M CLOSE BOARD FENCE PANELS INC GRAVEL BOARD WITH 2.4M CENTRE OF CONCRETE POSTS 2.3M GREEN MESH SECURITY FENCE PANELS WITH 3.3M CENTRE OF GREEN METAL POST. SUPPLIER PROCTER - PRO-MESH PANEL FENCING SYSTEMS

**SWALE PLANTING PLAN**  
10NO. SALIX ALBA VAR. VITELLINA 'BRITZENSIS'  
25NO. FILIPENDULA ULMARIA (MEADOW SWEET) AND 25NO. PURPLE LOOSESTRIFE (LYTHRUM SALICARIA) EACH SIDE

**LANDSCAPING KEY (continued):**

- TXX TREE PRESERVATION ORDER - INDICATIVE LOCATION ONLY
- ROOT PROTECTION AREA - INDICATIVE LOCATION ONLY
- SHARED USE FOOTWAY/ CYCLEWAY BOUND SURFACE COURSE - ASPHALT CONCRETE
- FOOTWAY BOUND SURFACE COURSE - ASPHALT CONCRETE
- CARRIAGEWAY HRA SURFACE COURSE
- TRAFFIC ISLAND BOUND SURFACE COURSE - ASPHALT CONCRETE
- POND ACCESS TRACKS UNBOUND SUB BASE TYPE 1
- GRASSCRETE
- HEDGE
- CONSTRUCTION EXCLUSION ZONE - WHEREBY EXISTING VEGETATION IS ONLY STRIPPED WHERE ABSOLUTELY NECESSARY. WORKS WITHIN THESE AREAS TO BE SUBJECT TO TASK/ LOCATION SPECIFIC ARBORICULTURAL METHOD STATEMENT. THE AMS FOR EACH TO BE DEVELOPED DURING CONSTRUCTION PLANNING. THE WORK METHODOLOGY IS TO BE AGREED WITH THE EcoW/ ARBORICULTURIST. TREE PROTECTION FENCING REQUIREMENTS TO THESE AREAS TO BE AGREED WITH ARBORICULTURIST AND EcoW on site.
- RESTRICTED WORKING ZONE - WHEREBY EXISTING VEGETATION IS ONLY STRIPPED WHERE ABSOLUTELY NECESSARY. WORKS WITHIN THESE AREAS TO BE SUBJECT TO TASK/ LOCATION SPECIFIC ARBORICULTURAL METHOD STATEMENT. THE AMS FOR EACH TO BE DEVELOPED DURING CONSTRUCTION PLANNING. THE WORK METHODOLOGY IS TO BE AGREED WITH THE EcoW/ ARBORICULTURIST. TREE PROTECTION FENCING REQUIREMENTS TO THESE AREAS TO BE AGREED WITH ARBORICULTURIST AND EcoW on site.

**FENCING KEY (continued):**

- PROPOSED POST AND THREE RAIL MCHW H15 AND HEDGE.
- 3.0m ACOUSTIC FENCING REFER TO DRG A29-CAP-HPN-00-DR-C-0183 AND 0184 FOR DETAILS. CLIMBING PLANTS ON WEST SIDE.
- GATE REFER TO MCHW H17 GATE NO.1 WIDTH 4.5M, HEIGHT 1.175M GATE NO.2 WIDTH 4.5M, HEIGHT 1.175M GATE NO.3 WIDTH 4.5M, HEIGHT 1.175M
- FT1 BADGER MESH FENCING, TO COMPLY TO MCHW H46 MESH TO BE BURIED 300MM DEEP AND RETURNED 300MM AND FIXED TO POST AND THREE RAIL FENCE. THE FENCING TO EXTEND AS SHOWN ON THE PLAN EITHER SIDE OF THE WILDLIFE CROSSING POINT
- PROPOSED POST AND THREE RAIL MCHW H15
- PROPOSED CLOSE BOARD FENCE PANELS TO MATCH EXISTING
- PROPOSED FENCING - HALO SITE CLOSE BOARD FENCE PANELS WITH GREEN MESH SECURITY FENCE TO MATCH EXISTING HALO FENCING.
- EXISTING FENCING - HALO SITE 1.8M CLOSE BOARD FENCE PANELS INC GRAVEL BOARD WITH 2.4M CENTRE OF CONCRETE POSTS 2.3M GREEN MESH SECURITY FENCE PANELS WITH 3.3M CENTRE OF GREEN METAL POST. SUPPLIER PROCTER - PRO-MESH PANEL FENCING SYSTEMS

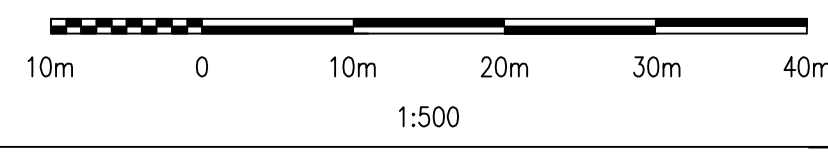

PH: Date: 27/04/2021 16:30:26

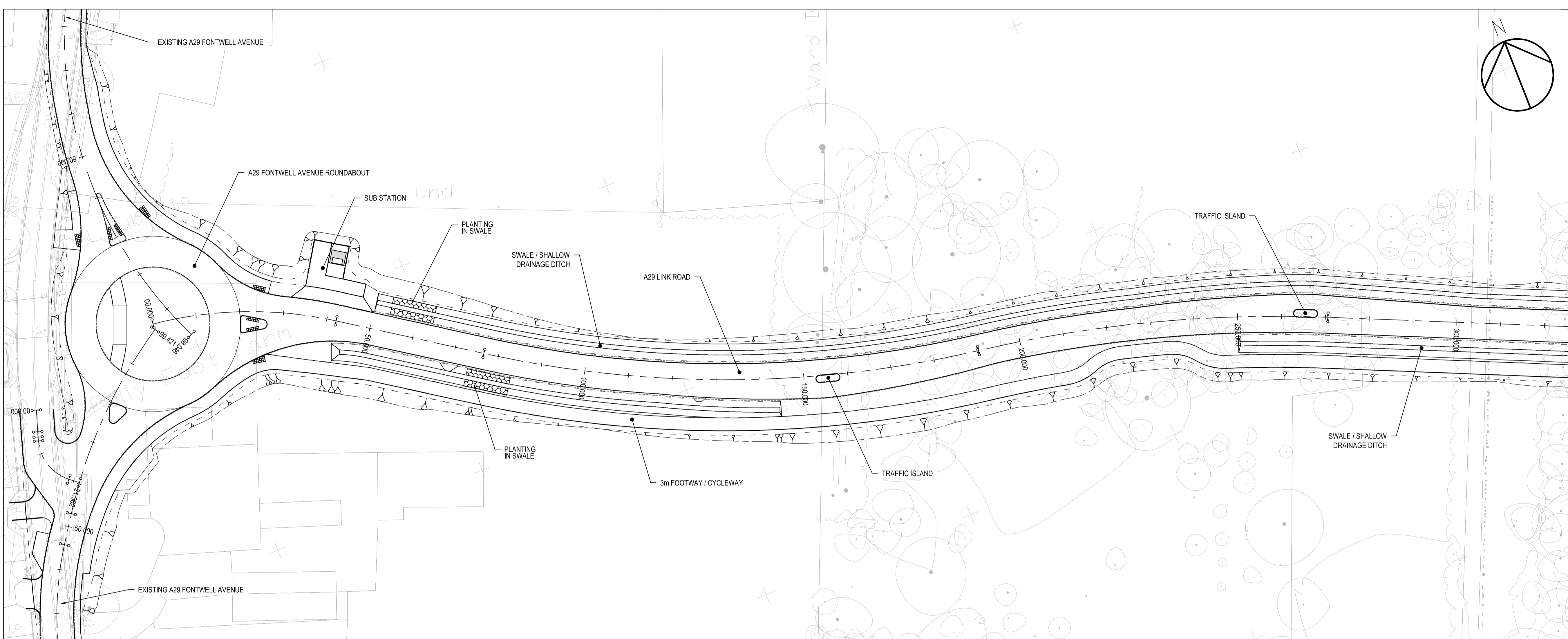

**PLAN**  
Scale 1:500

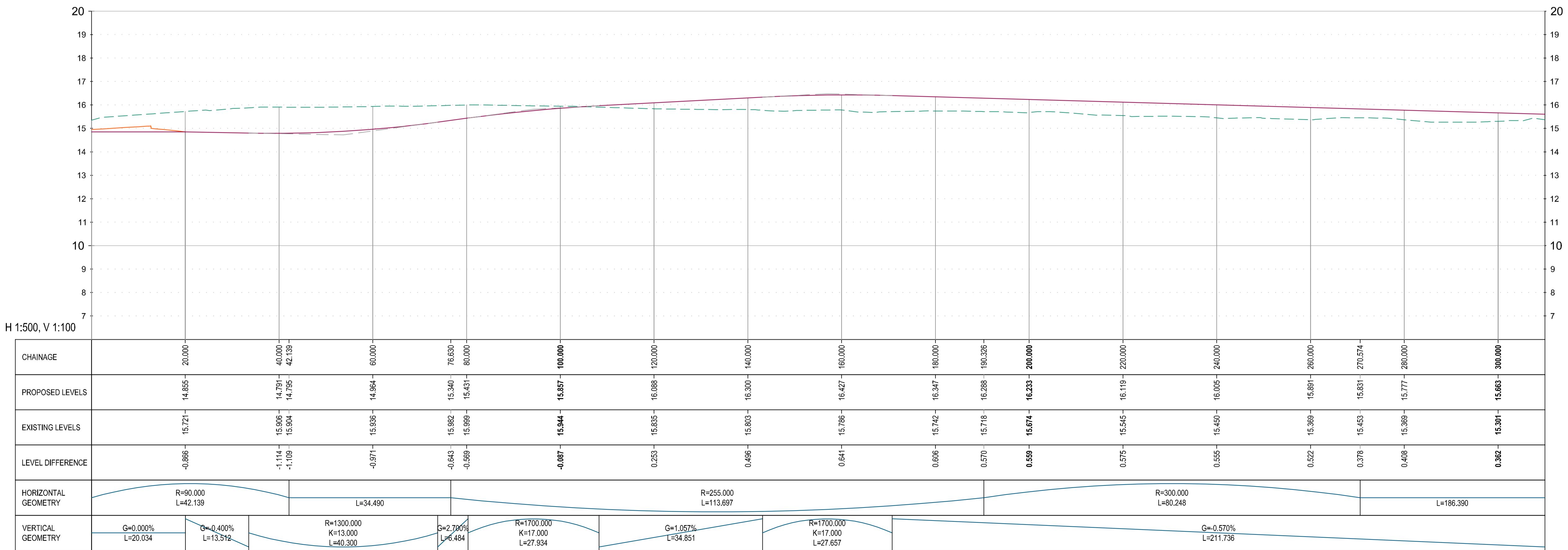

**PROFILE**  
Scale H 1:500, V 1:100

- NOTES:**
- ALL DIMENSIONS ARE IN METRES UNLESS NOTED OTHERWISE.
  - FOR FULL DETAILS OF HIGHWAY LAYOUT SEE DRAWING Nos. A29-CAP-HPN-00-DR-C-0132 to 0136.
- KEY (PLAN):**
- CENTRELINE WITH CHAINAGE IN METRES
  - ENGINEERING EARTHWORKS
  - TREE
- KEY (PROFILE):**
- EXISTING GROUND LEVEL
  - PROPOSED GROUND LEVEL
  - ROUNDABOUT PROFILE
- R** RADIUS  
**L** LENGTH  
**G** GRADIENT  
**K** K VALUE

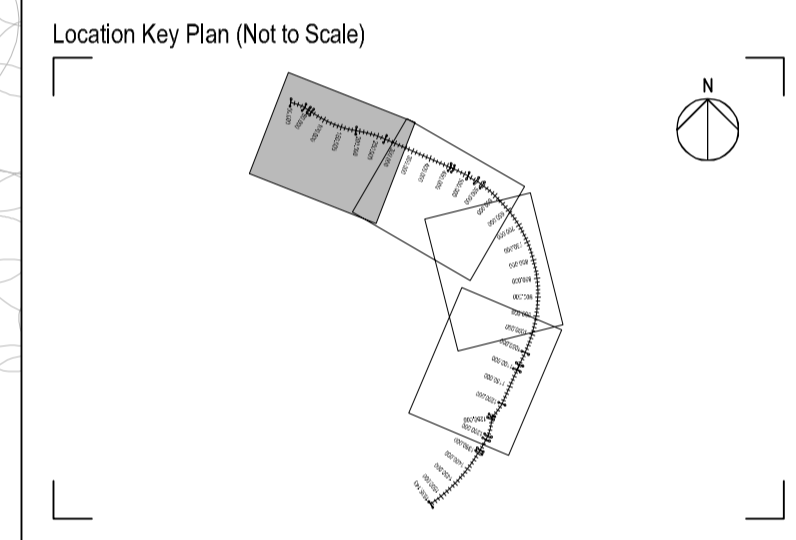

Rev	Drawn	Checked	App'd	Description	Date
P05	JD	KS	AB	HIGHWAY LAYOUT UPDATED	08/04/21
P04	LR	KS	AB	SUB-STATION RELOCATED	03/02/21
P03	CS	KS	AB	HIGHWAY LAYOUT UPDATED	16/12/20
P02	JPC	KS	AS	NOTES ADDED AND KEY UPDATED	28/08/20
P01	JPC	DAH	KS	FIRST ISSUE	03/07/20

Purpose of Issue  
**For Planning** **S0**

Classification  
**Public**

Client



Project  
**A29 Realignment Scheme**

Drawing  
**A29 Link Road  
Plan and Profile  
Sheet 1 of 4**

Scale @ A1	Drawn	Checked	Approved
AS SHOWN	JPC	DAH	KS

Project No. **CS099505** Date **03.07.20**

Drawing Identifier **A29-CAP-HPN-00-DR-C-0175** revision **P05**



Capita House, Wood Street, East Grinstead, RH19 1UU  
01342 327161  
www.capitaproperty.co.uk  
Capita Property and Infrastructure Ltd.

- NOTES:
- ALL DIMENSIONS ARE IN METRES UNLESS NOTED OTHERWISE.
  - FOR FULL DETAILS OF HIGHWAY LAYOUT SEE DRAWING Nos. A29-CAP-HPN-00-DR-C-0132 to 0136.

- KEY (PLAN):
- CENTRELINE WITH CHAINAGE IN METRES
  - ENGINEERING EARTHWORKS
  - TREE
- KEY (PROFILE):
- EXISTING GROUND LEVEL
  - PROPOSED GROUND LEVEL
  - ROUNDABOUT PROFILE
- R RADIUS  
L LENGTH  
G GRADIENT  
K K VALUE

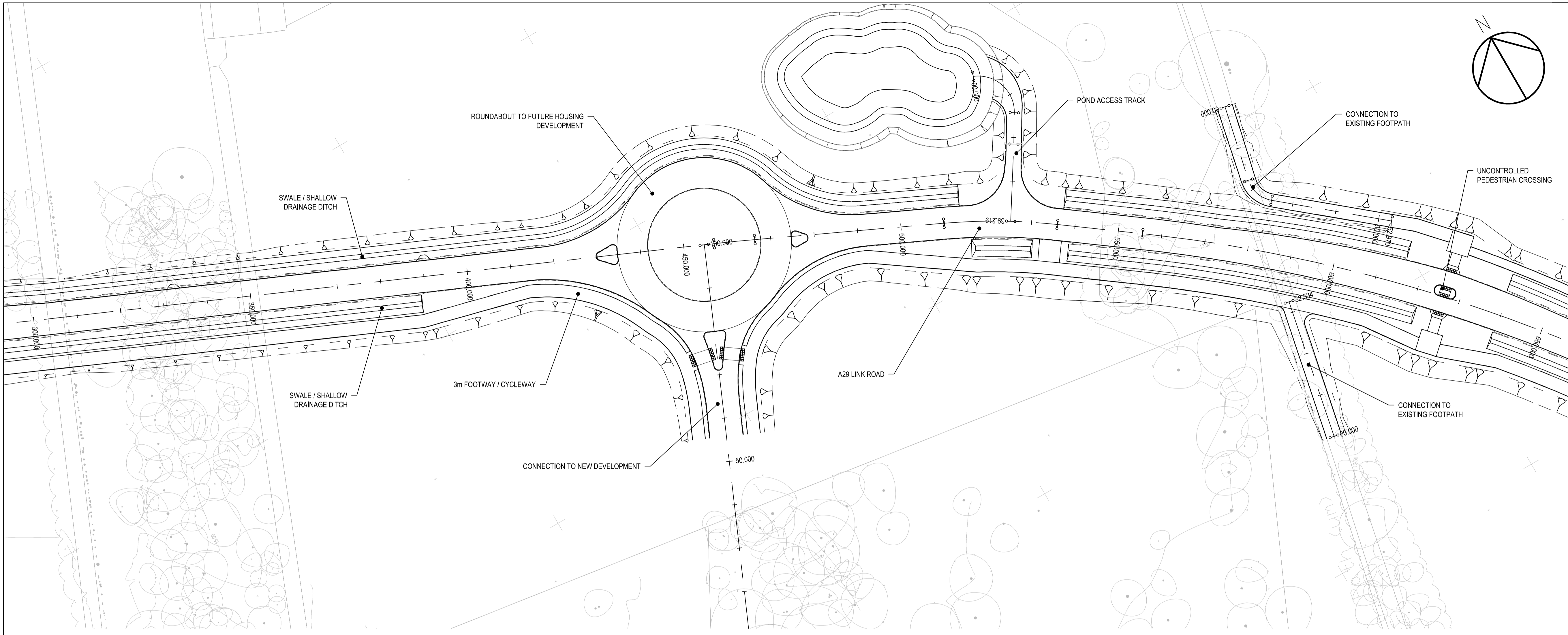

PLAN  
Scale 1:500

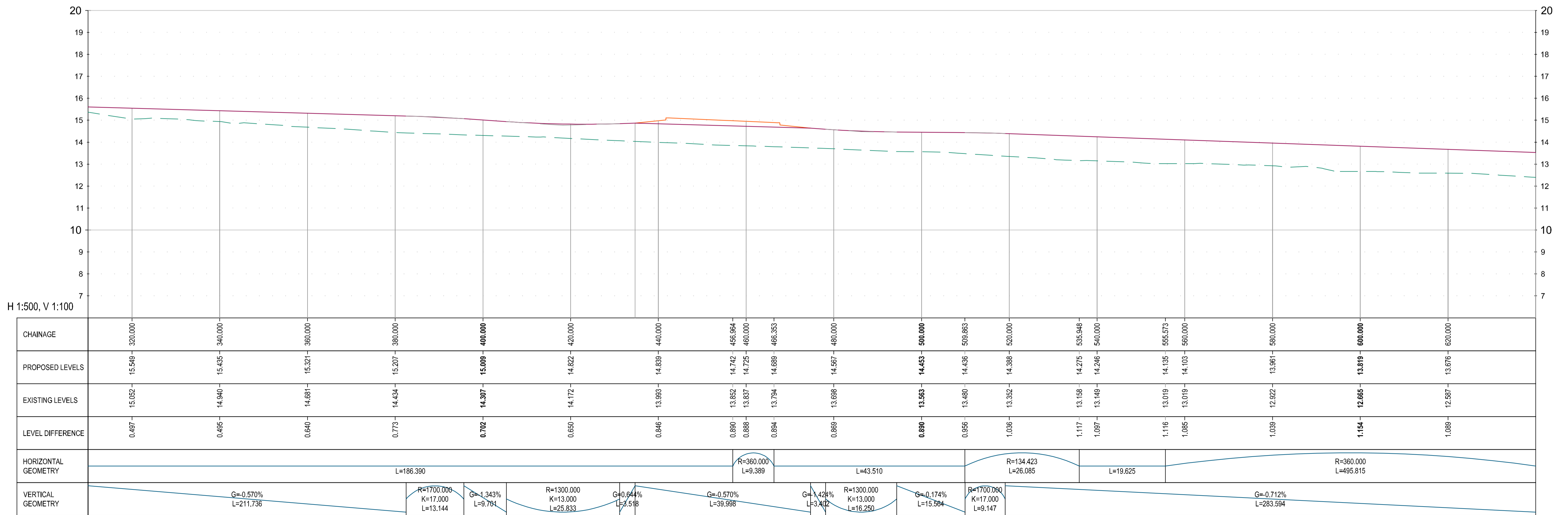

PROFILE  
Scale H 1:500, V 1:100

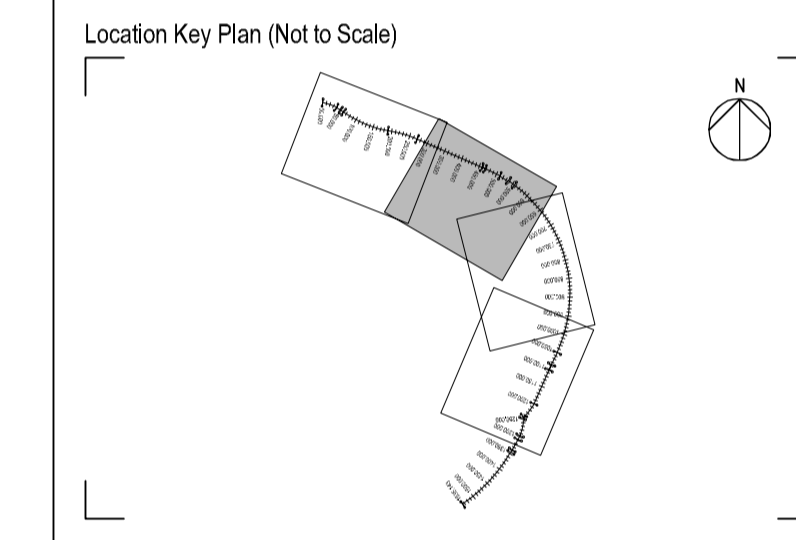

Rev	Drawn	Checked	App'd	Description	Date
P04	JD	KS	AS	HIGHWAY LAYOUT UPDATED	08/04/21
P03	CS	KS	AS	HIGHWAY LAYOUT UPDATED	16/12/20
P02	JPC	KS	AS	NOTES ADDED AND KEY UPDATED	28/08/20
P01	JPC	DAH	KS	FIRST ISSUE	03/07/20

Purpose of Issue  
**For Planning** **S0**

Classification  
**Public**



Project  
**A29 Realignment Scheme**

Drawing  
**A29 Link Road  
Plan and Profile  
Sheet 2 of 4**

Scale @ A1	Drawn	Checked	Approved
AS SHOWN	JPC	DAH	KS

Project No. CS099505 Date 03.07.20

Drawing Identifier  
Project - Originator - Zone - Level - File Type - Role - Number  
**A29-CAP-HPN-00-DR-C-0176** revision **P04**



Capita House, Wood Street, East Grinstead, RH19 1UJ  
01342 327161  
www.capitaproperty.co.uk  
Capita Property and Infrastructure Ltd.

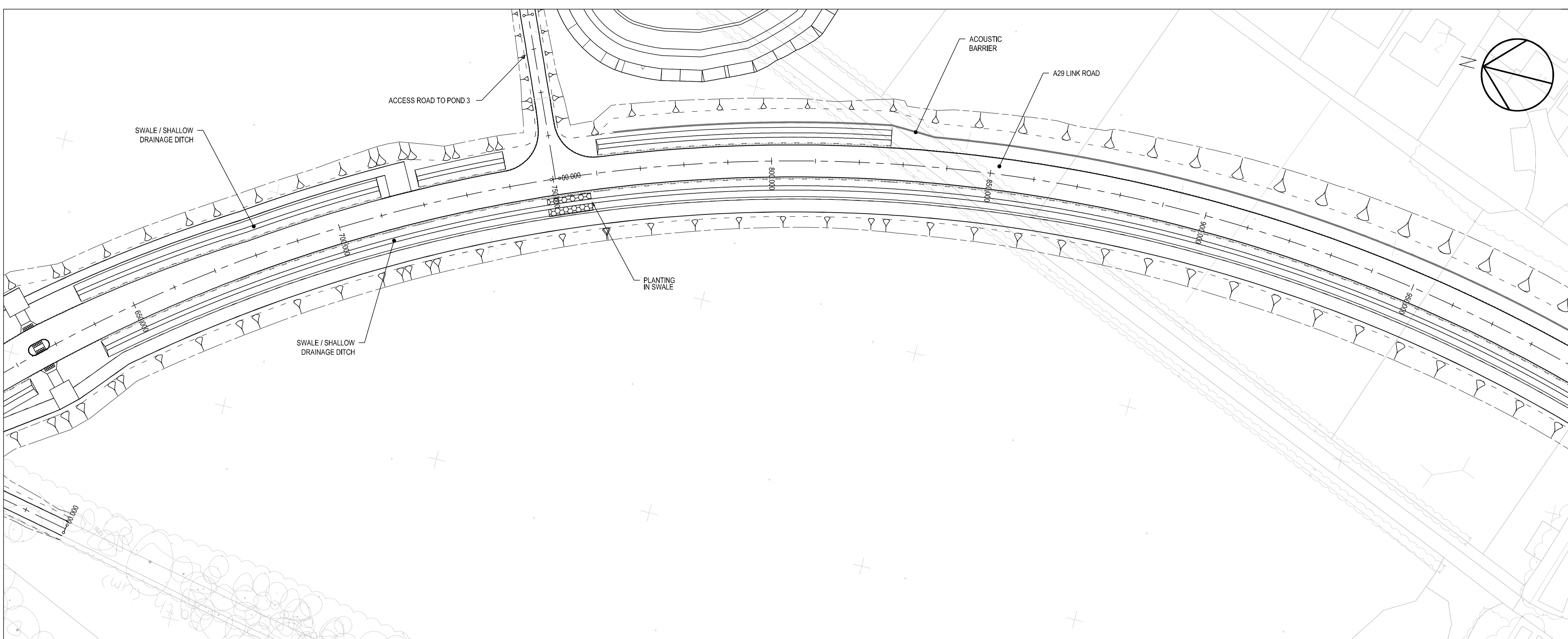

**PLAN**  
Scale 1:500

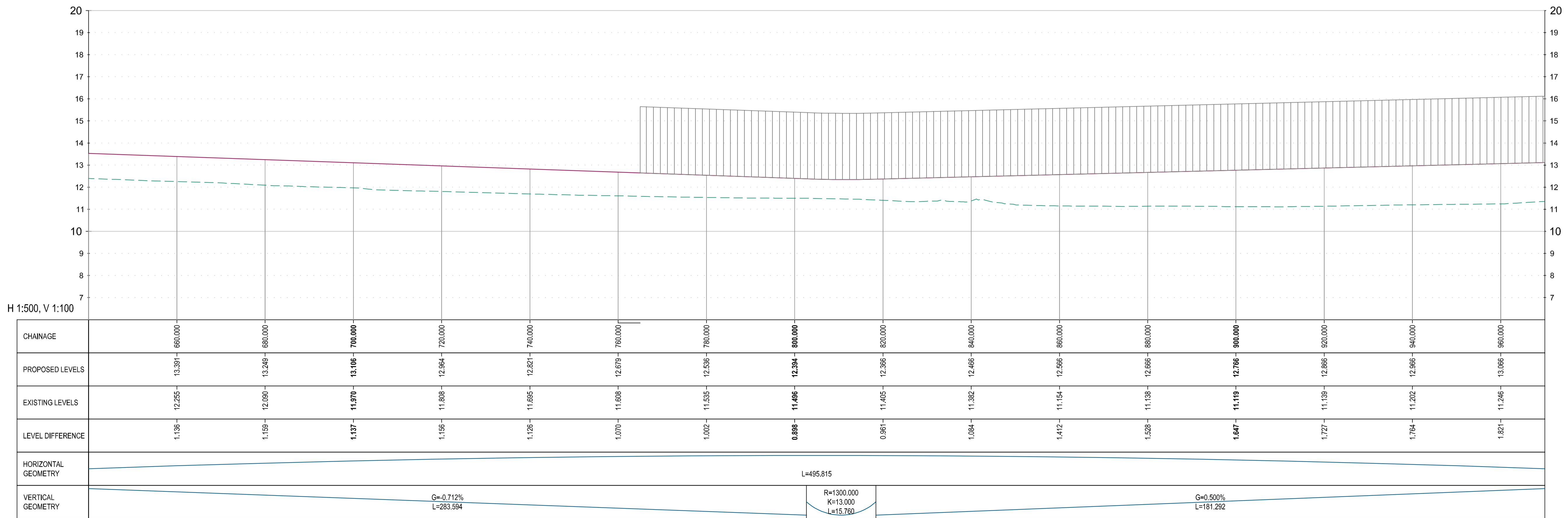

**PROFILE**  
Scale H 1:500, V 1:100

- NOTES:
- ALL DIMENSIONS ARE IN METRES UNLESS NOTED OTHERWISE.
  - FOR FULL DETAILS OF HIGHWAY LAYOUT SEE DRAWING Nos. A29-CAP-HPN-00-DR-C-0132 to 0136.

- KEY (PLAN):
- CENTRELINE WITH CHAINAGE IN METRES
  - ENGINEERING EARTHWORKS
  - TREE
- KEY (PROFILE):
- EXISTING GROUND LEVEL
  - PROPOSED GROUND LEVEL
  - ROUNDABOUT PROFILE
- R RADIUS  
L LENGTH  
G GRADIENT  
K K VALUE

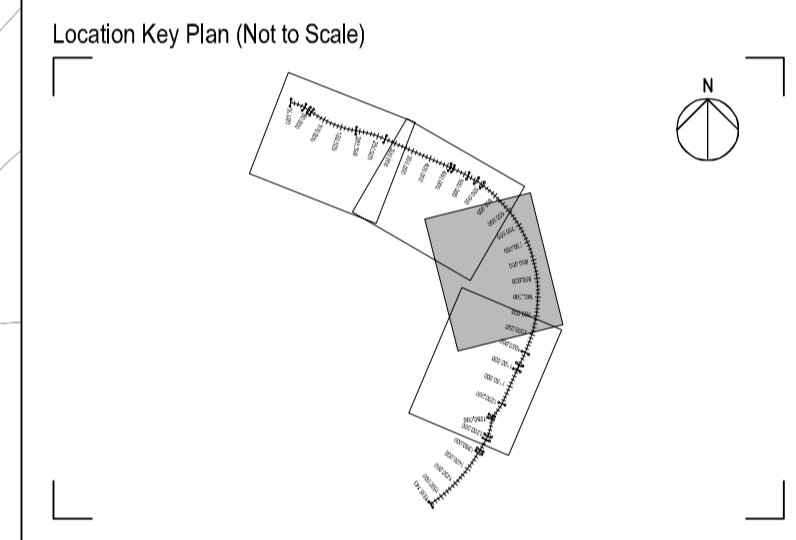

Rev	Drawn	Checked	App'd	Description	Date
P04	JD	KS	AS	HIGHWAY LAYOUT UPDATED	08/04/21
P03	CS	KS	AS	HIGHWAY LAYOUT UPDATED	16/12/20
P02	JPC	KS	AS	NOTES ADDED AND KEY UPDATED	28/08/20
P01	JPC	DAH	KS	FIRST ISSUE	03/07/20

Purpose of Issue  
**For Planning** **S0**

Classification  
**Public**



Project  
**A29 Realignment Scheme**

Drawing  
**A29 Link Road  
Plan and Profile  
Sheet 3 of 4**

Scale @ A1	Drawn	Checked	Approved
AS SHOWN	JPC	DAH	KS
Project No.	Date		
CS099505	03.07.20		

Drawing Identifier  
Project - Originator - Zone - Level - File Type - Role - Number  
**A29-CAP-HPN-00-DR-C-0177** revision **P04**



Capita House, Wood Street, East Grinstead, RH19 1UU  
01342 327161  
www.capitaproperty.co.uk  
Capita Property and Infrastructure Ltd.

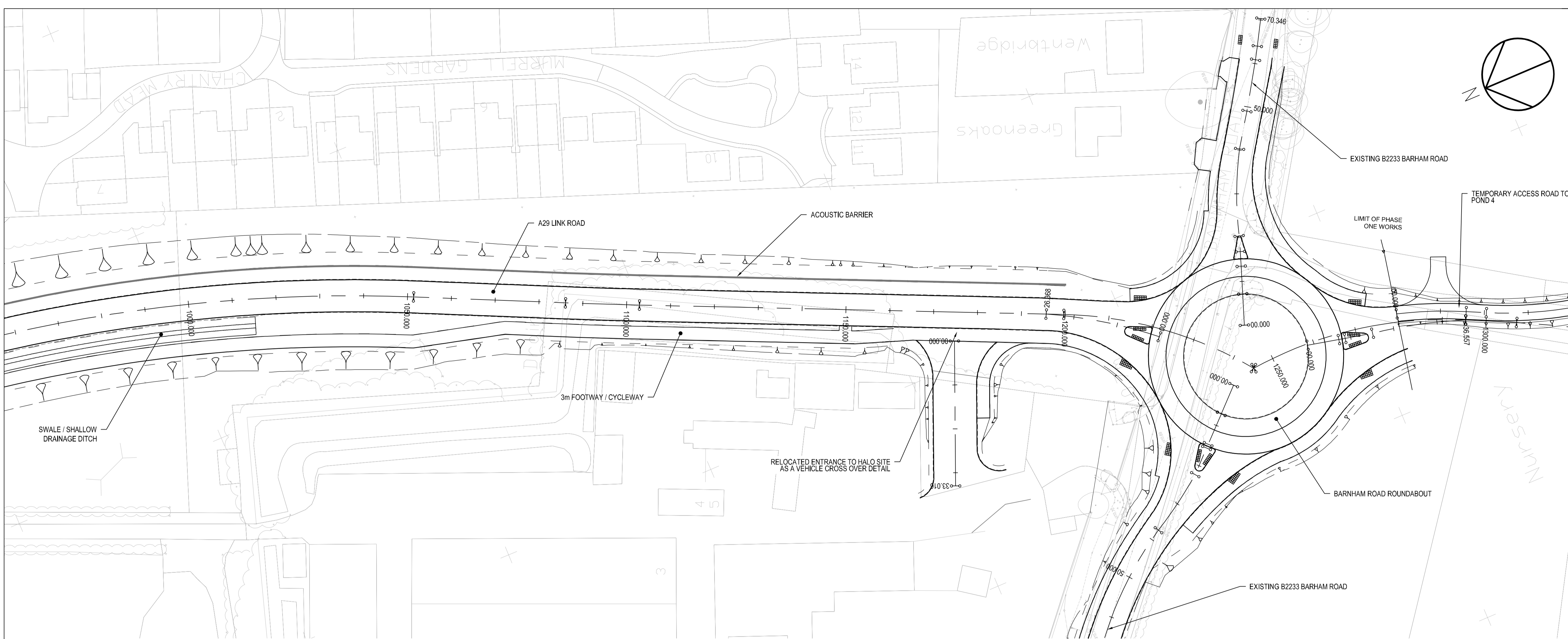

**PLAN**  
Scale 1:500

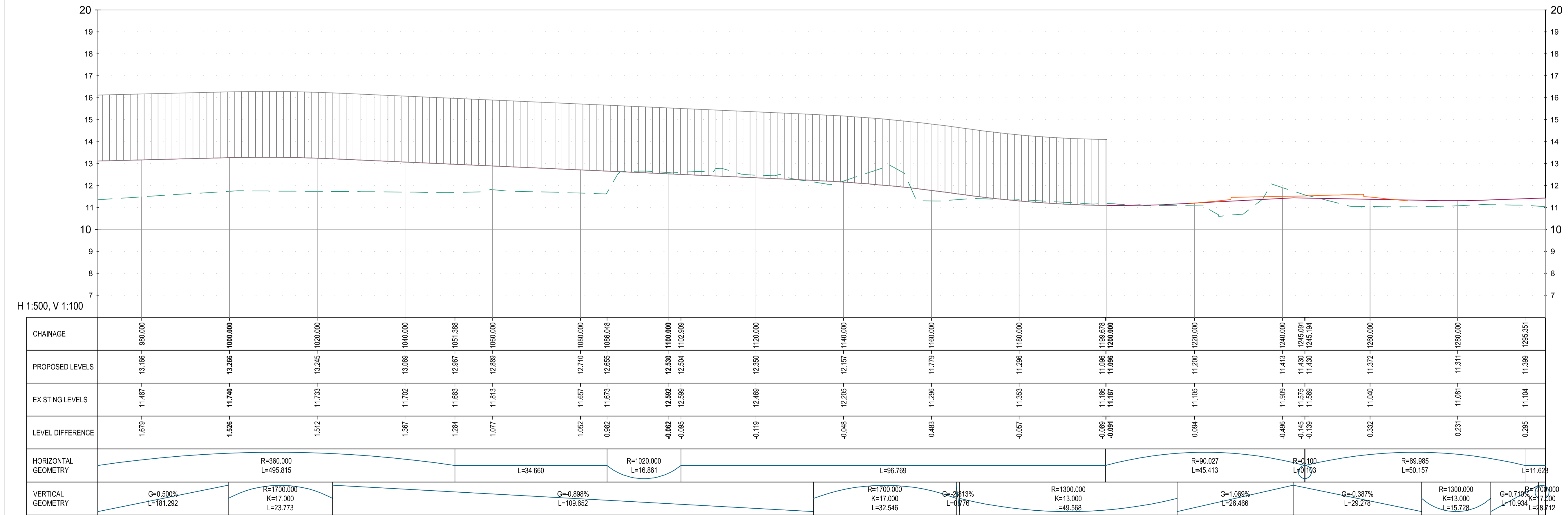

**PROFILE**  
Scale H 1:500, V 1:100

- NOTES:**
- ALL DIMENSIONS ARE IN METRES UNLESS NOTED OTHERWISE.
  - FOR FULL DETAILS OF HIGHWAY LAYOUT SEE DRAWING Nos. A29-CAP-HPN-00-DR-C-0132 to 0136.
- KEY (PLAN):**
- CENTRELINE WITH CHAINAGE IN METRES
  - ENGINEERING EARTHWORKS
  - TREE
- KEY (PROFILE):**
- EXISTING GROUND LEVEL
  - PROPOSED GROUND LEVEL
  - ROUNDABOUT PROFILE
- LEGEND:**
- R RADIUS
  - L LENGTH
  - G GRADIENT
  - K K VALUE

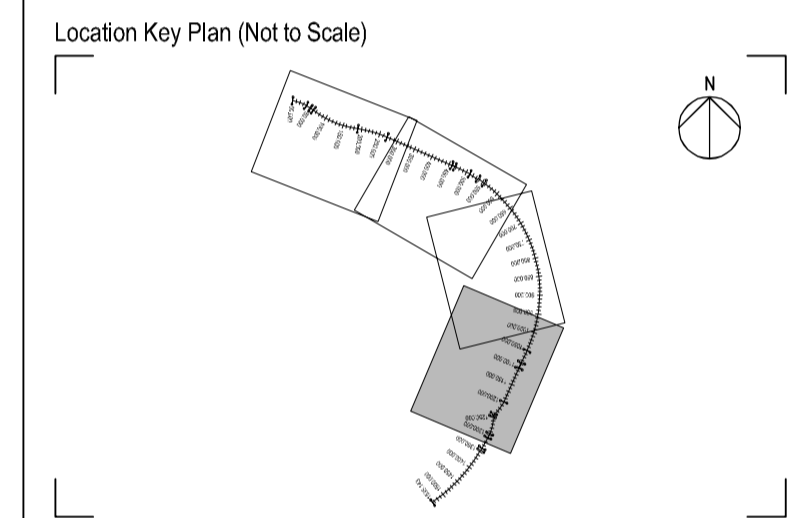

Rev	Drawn	Checked	App'd	Description	Date
P05	JD	KS	AB	HIGHWAY LAYOUT UPDATED	08.04.21
P04	LR	KS	AB	LABELS AMENDED	21.10.20
P03	CS	KS	AB	HIGHWAY LAYOUT UPDATED	16.10.20
P02	JPC	KS	AB	NOTES ADDED AND KEY UPDATED	28.08.20
P01	JPC	DAH	KS	FIRST ISSUE	03.07.20

Purpose of Issue: **For Planning** SO

Classification: **Public**

Client: **west sussex county council** **Jackson**

Project: **A29 Realignment Scheme**

Drawing: **A29 Link Road Plan and Profile Sheet 4 of 4**

Scale @ A1: **AS SHOWN** Drawn: **JPC** Checked: **DAH** Approved: **KS**

Project No.: **CS099505** Date: **03.07.20**

Drawing Identifier: **A29-CAP-HPN-00-DR-C-0178** P05



P:\Highways\CS099505 A29\03 Delivery\HPN Planning\03 Drawings\A29-CAP-HPN-00-DR-C-0175 to 0178 (Plan and Profile).dwg

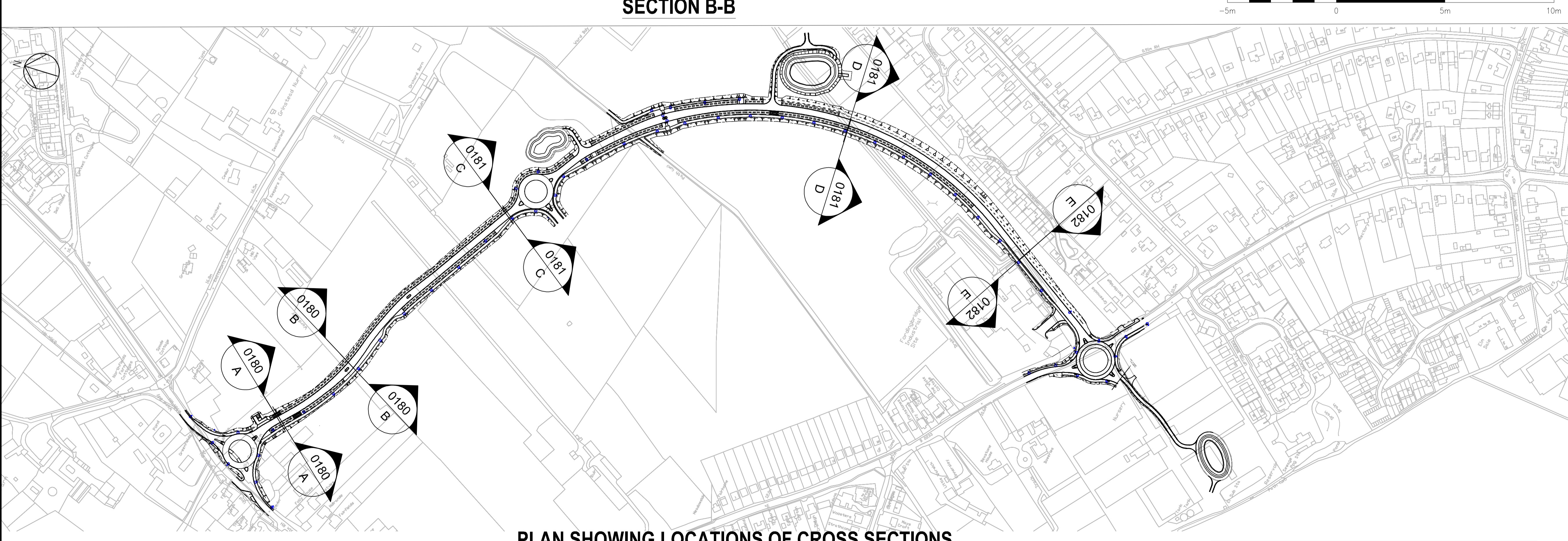
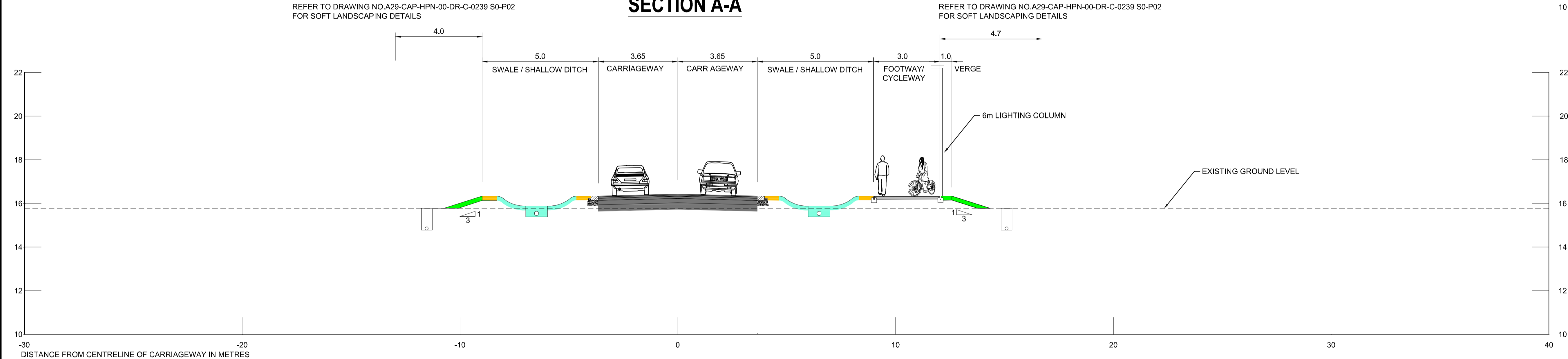
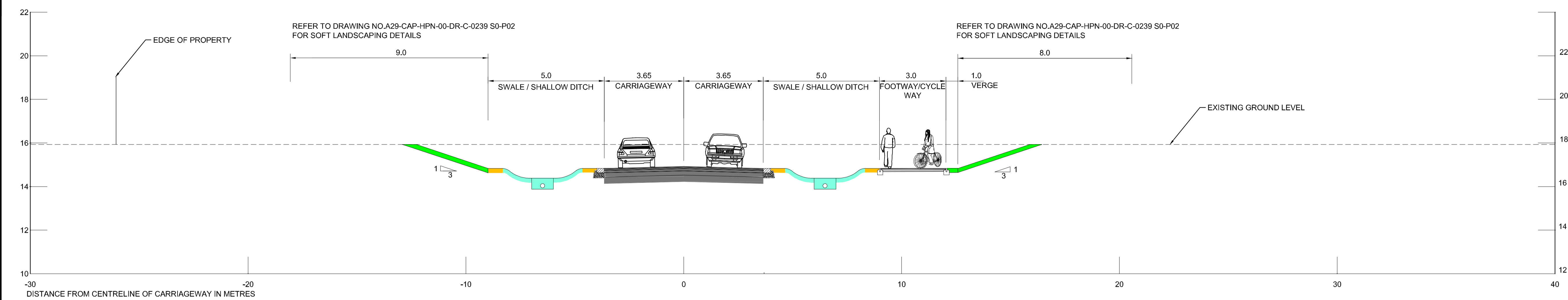

- NOTES:
1. ALL DIMS IN METRES UNLESS OTHERWISE STATED.
  2. EXISTING GROUND PROFILE INDICATIVE.

KEY:

- EXISTING GROUND
- PROPOSED GROUND

Rev	Drawn	Checked	Approved	Description	Date
01	AS	AS	AS	ISSUANCE FOR REFERENCE / UPDATED	15-04-21
02	AS	AS	AS	FINAL LAYOUT / UPDATE	16-04-21
03	AS	AS	AS	REFERENCE TO LANDSCAPE DRAWINGS ADDED	15-05-21
04	AS	AS	AS	REVISIONS COLLAS / ADDED	16-05-21
05	AS	AS	AS	TRACK ALIGNMENT	16-06-21
06	AS	AS	AS	CHANGING MODELS	16-06-21
07	AS	AS	AS	TEST ISSUE FOR REVIEW	16-07-21

Purpose of Issue: **For Planning** Status: **S0**

Classification: **Public**



Project: **A29 Realignment Scheme**

Drawing: **Cross Sections Sheet 1 of 3**

Scale @ **A5 SHOWN** Drawn: **PD** Checked: **DAH** Approved: **KS**

Project No. **CS099505** Date: **08-07-20**

Drawing Identifier: **A29-CAP-HPN-00-DR-C-0180** Revision: **P07**

**CAPITA**  
**HIGHWAYS**  
 Capita House, Wood Street, East Grinstead, RH19 1UJ  
 01342 327161  
[www.capitaproperty.co.uk](http://www.capitaproperty.co.uk)  
 Capita Property and Infrastructure Ltd.

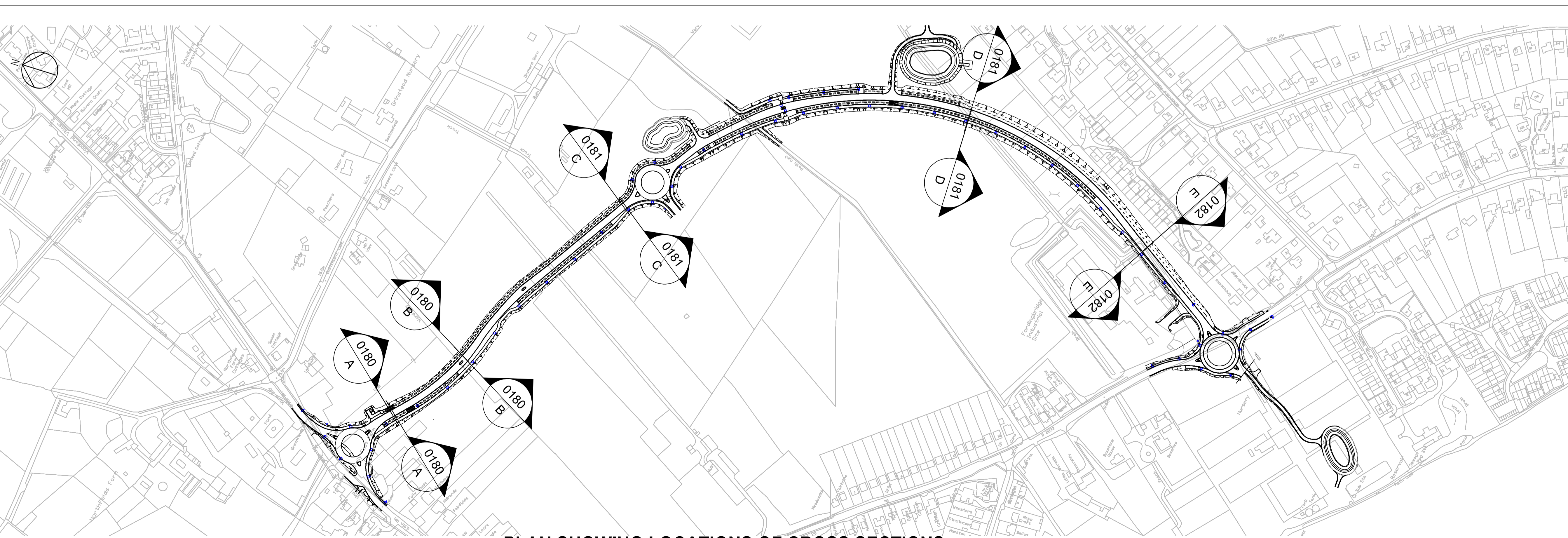
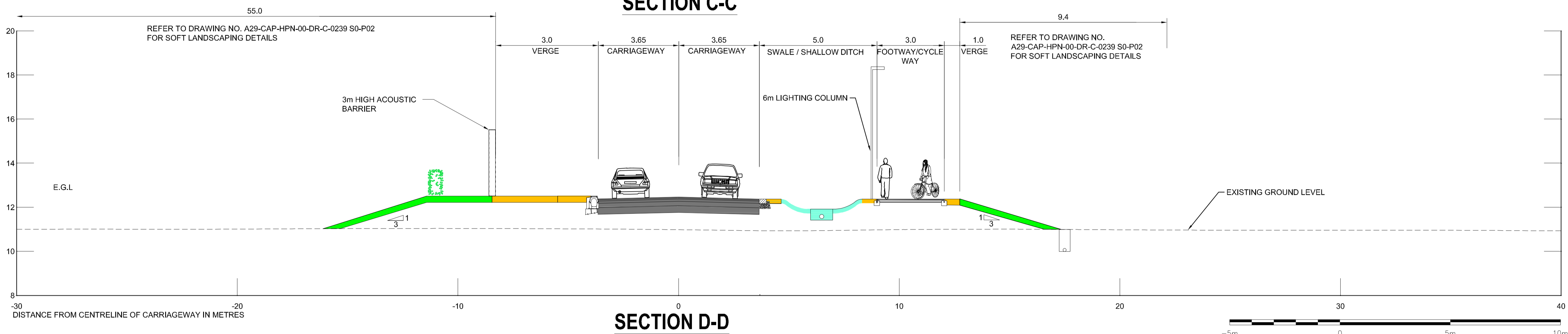
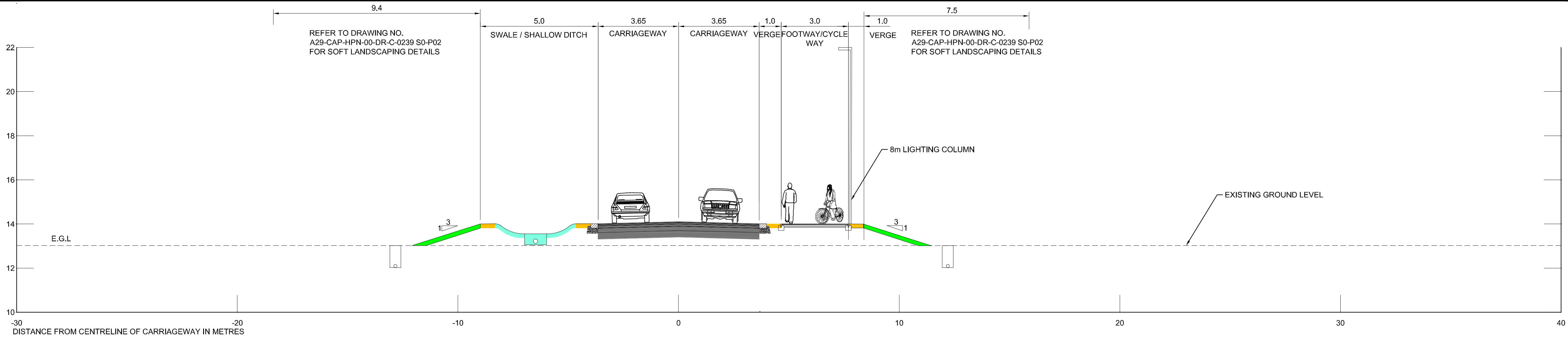

- NOTES:
1. ALL DIMS IN METRES UNLESS OTHERWISE STATED.
  2. EXISTING GROUND PROFILE INDICATIVE.
- KEY:
- EXISTING GROUND
  - PROPOSED GROUND

Rev	Drawn	Checked	App'd	Description	Date
01	KS	AB		LANDSCAPE DRG REFERENCES UPDATED	20/04/21
02	KS	AB		PLAN LAYOUT UPDATED	28/03/21
03	KS	AB		REFERENCE TO LANDSCAPE FRAMES ADDED	21/05/20
04	KS	AB		LIGHTING COLUMNS ADDED	18/05/20
05	KS	AB		LANDSCAPE FRAMES ADDED	15/05/20
06	KS	AB		UPDATED NOTES	23/04/20
07	KS	AB		FIRST ISSUE FOR REVIEW	03/03/20

Rev	Drawn	Checked	App'd	Description	Date
01	KS	AB		FOR PLANNING	S0

Classification  
**Public**



Project  
**A29 Realignment Scheme**

Drawing  
**Cross Sections  
Sheet 2 of 3**

Scale @	Drawn	Checked	Approved
1:100	PD	DAH	KS

Project No.	Date
CS099505	08-07-20

Drawing Identifier  
Project - Originator - Zone - Level - File Type - Role - Number  
**A29-CAP-HPN-00-DR-C-0181** P07

**CAPITA**  
HIGHWAYS  
Capita House, Wood Street, East Grinstead, RH19 1JU  
01342 327161  
www.capitaproperty.co.uk  
Capita Property and Infrastructure Ltd.

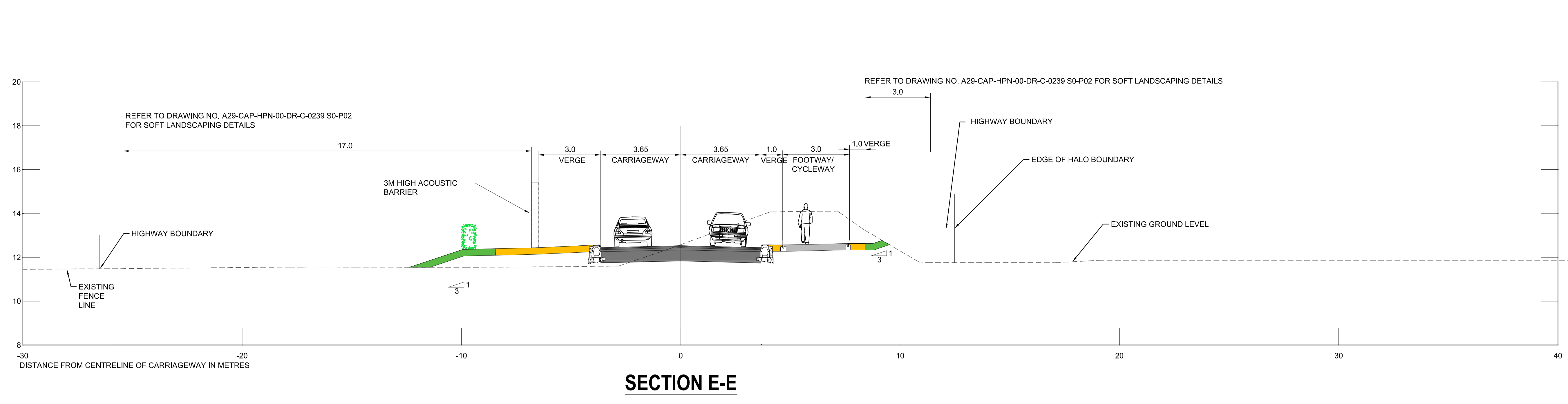

NOTES:  
1. ALL DIMS IN METRES UNLESS OTHERWISE STATED.

NOTES:  
--- EXISTING GROUND  
— PROPOSED GROUND

KEY:

**SECTION E-E**

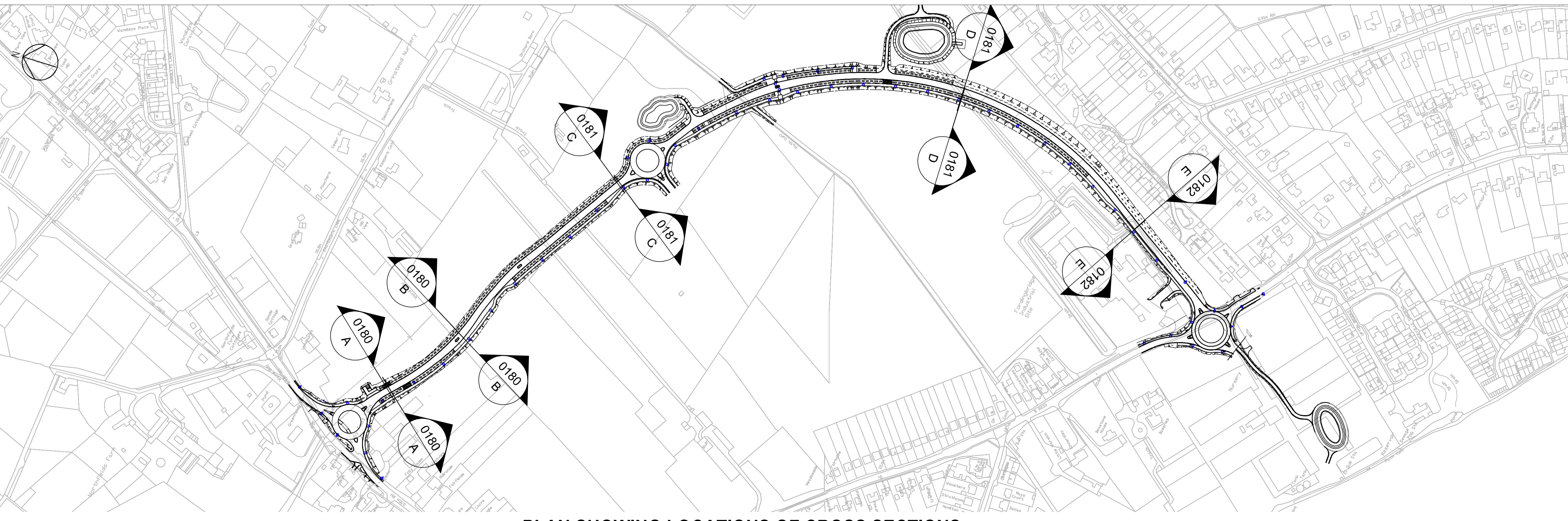

**PLAN SHOWING LOCATIONS OF CROSS SECTIONS**

Rev	Drawn	Checked	App'd	Description	Date
001	KS	KS	KS	LANDSCAPE ORG REFERENCE UPDATED	23/04/21
002	KS	KS	KS	PLAN LAYOUT UPDATED AND SECTION E-E ADDED	31/05/21
003	KS	KS	KS	REFERENCE TO LANDSCAPE DRAWING ADDED	21/10/20
004	KS	KS	KS	IMPROVEMENTS ENGINEERED	18/10/20
005	KS	KS	KS	FINISH AMENDMENTS	16/09/20
006	KS	KS	KS	UPDATED ANGLES	28/08/20
007	KS	KS	KS	FIRST ISSUE FOR REVIEW	10/07/20

Rev	Drawn	Checked	App'd	Description	Date
				Purpose of Issue	Status
				For Planning	S0

Classification  
**Public**



Project  
**A29 Realignment Scheme**

Drawing  
**Cross Sections  
Sheet 3 of 3**

Scale @	Drawn	Checked	Approved
A1:100	PD	DAH	KS

Project No.	Date
CS099505	08-07-20

Drawing Identifier	BS1192 Compliant
Project - Originator - Zone - Level - File Type - Role - Number A29-CAP-HPN-00-DR-C-0182	Revision P07

**CAPITA**  
HIGHWAYS  
Capita House, Wood Street, East Grinstead, RH19 1UJ  
01342 327161  
www.capitaproperty.co.uk  
Capita Property and Infrastructure Ltd.



- NOTES:
- ALL DIMENSIONS ARE IN METRES UNLESS NOTED OTHERWISE.
  - FOR FULL DETAILS OF HIGHWAY LAYOUT SEE DRAWING Nos. A29-CAP-HPN-00-DR-C-0132 to 0136.
  - FOR CROSS SECTIONS REFER TO DRAWING Nos. A29-CAP-HPN-00-DR-C-0180 to 0182.

- KEY (PLAN):
- CENTRELINE WITH CHAINAGE IN METRES
  - ENGINEERING EARTHWORKS
  - ACOUSTIC BARRIER
- KEY (PROFILE):
- EXISTING GROUND LEVEL
  - PROPOSED GROUND LEVEL
  - ROUNDBOAT PROFILE
- R RADIUS  
L LENGTH  
G GRADIENT  
K K VALUE

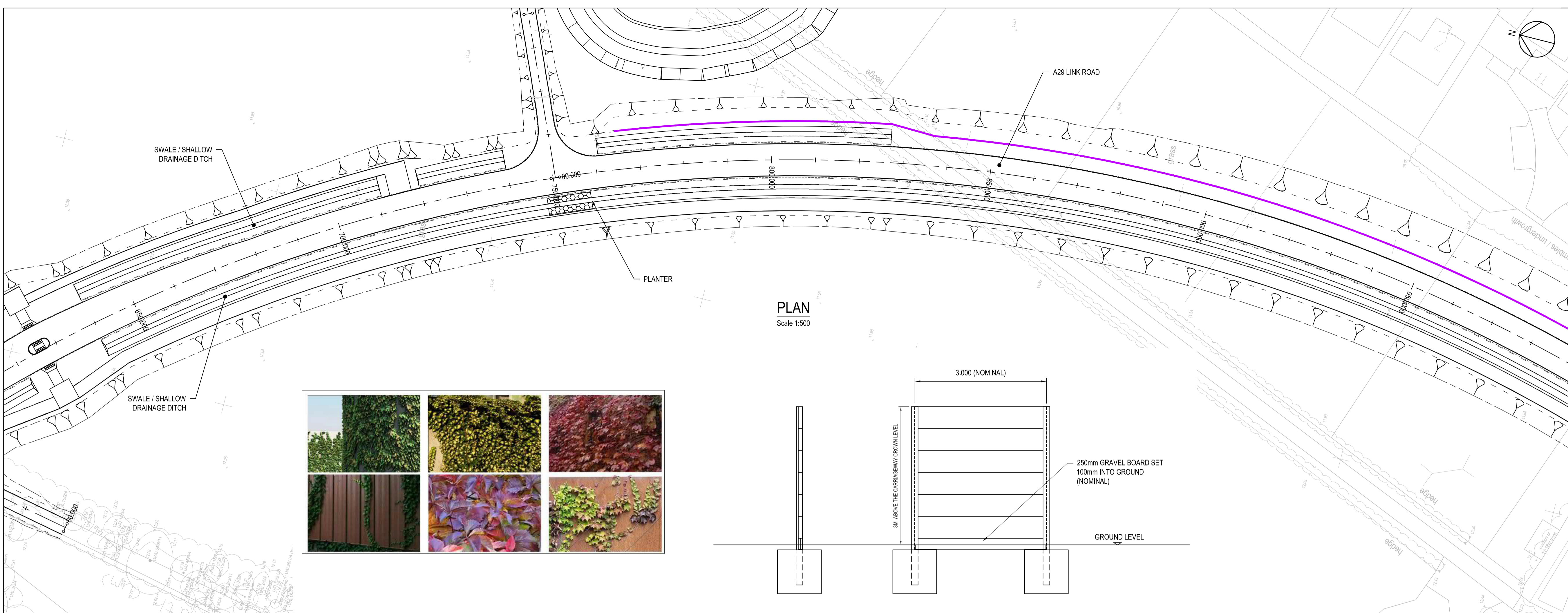

PLAN  
Scale 1:500

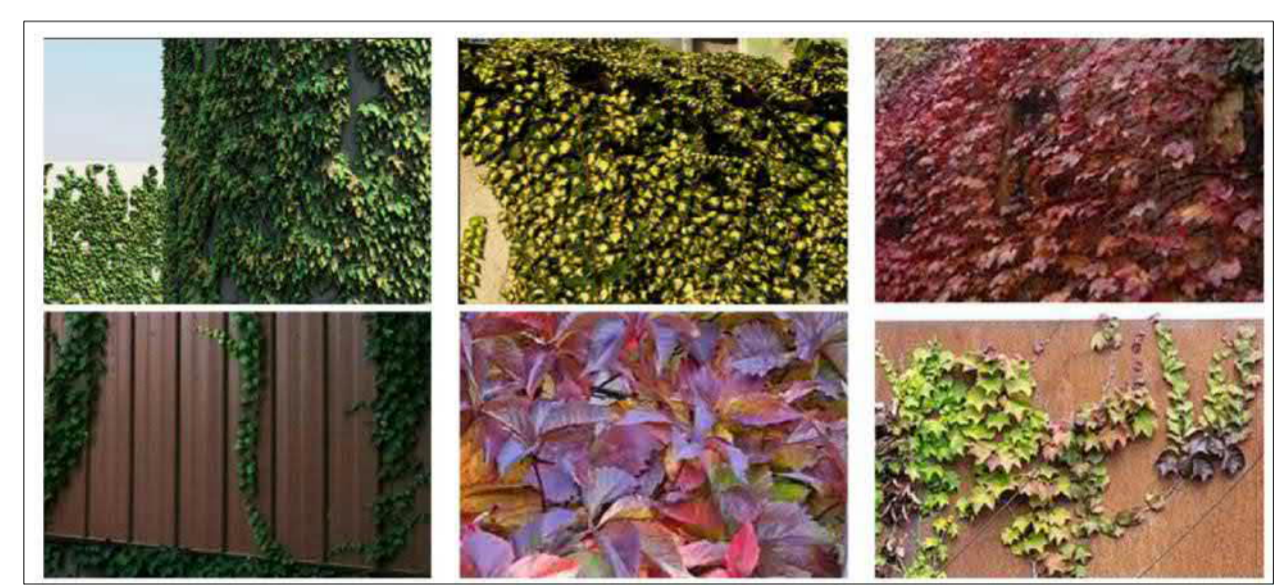

EXAMPLE IMAGES SHOWING PROPOSED SOFT LANDSCAPING FOR NOISE BARRIER

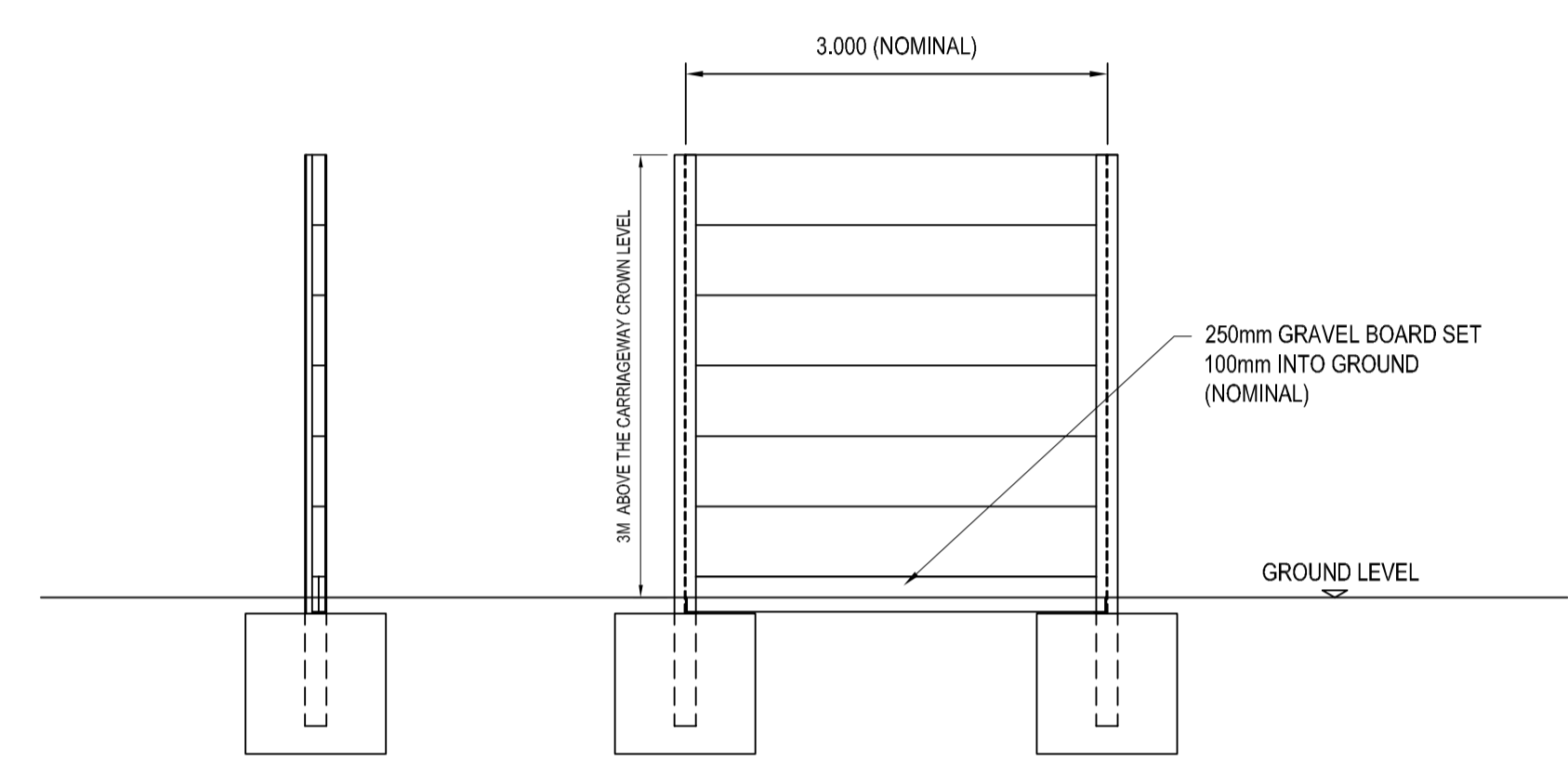

NOISE BARRIER CONSTRUCTION DETAILS  
Scale N.T.S.

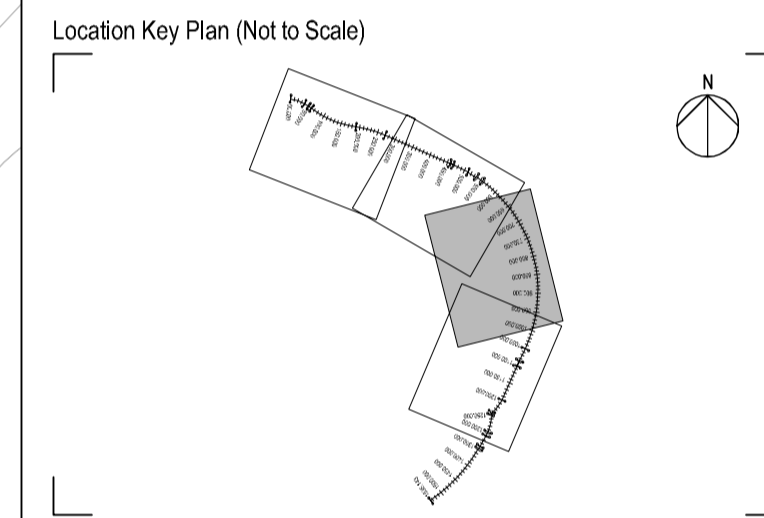

Rev	Drawn	Checked	App'd	Description	Date
P06	KS	KS	AB	SOFT LANDSCAPING IMAGE ADDED	28.04.21
P05	KS	KS	AB	LABELS AMENDED	23.04.21
P04	JD	KS	AB	NOISE BARRIER MATERIAL ADDED	09.04.21
P03	CS	KS	AB	HIGHWAY LAYOUT UPDATED	16.10.20
P02	JB	KS	AB	UPDATED MODELS	26.06.20
P01	JPC	DAH	KS	FIRST ISSUE	13.07.20

Purpose of Issue  
**For Planning** **S0**

Classification  
**Public**



Project  
**A29 Realignment Scheme**

Drawing  
**Proposed Elevations Acoustic Barrier Sheet 1 of 2**

Scale @ A1	Drawn	Checked	Approved
AS SHOWN	JPC	DAH	KS

Project No. CS099505 Date 13.07.20

Drawing Identifier  
Project - Originator - Zone - Level - File Type - Role - Number  
A29-CAP-HPN-00-DR-C-0183 P06



Capita House, Wood Street, East Grinstead, RH19 1UJ  
01342 327161  
www.capitaproperty.co.uk  
Capita Property and Infrastructure Ltd.

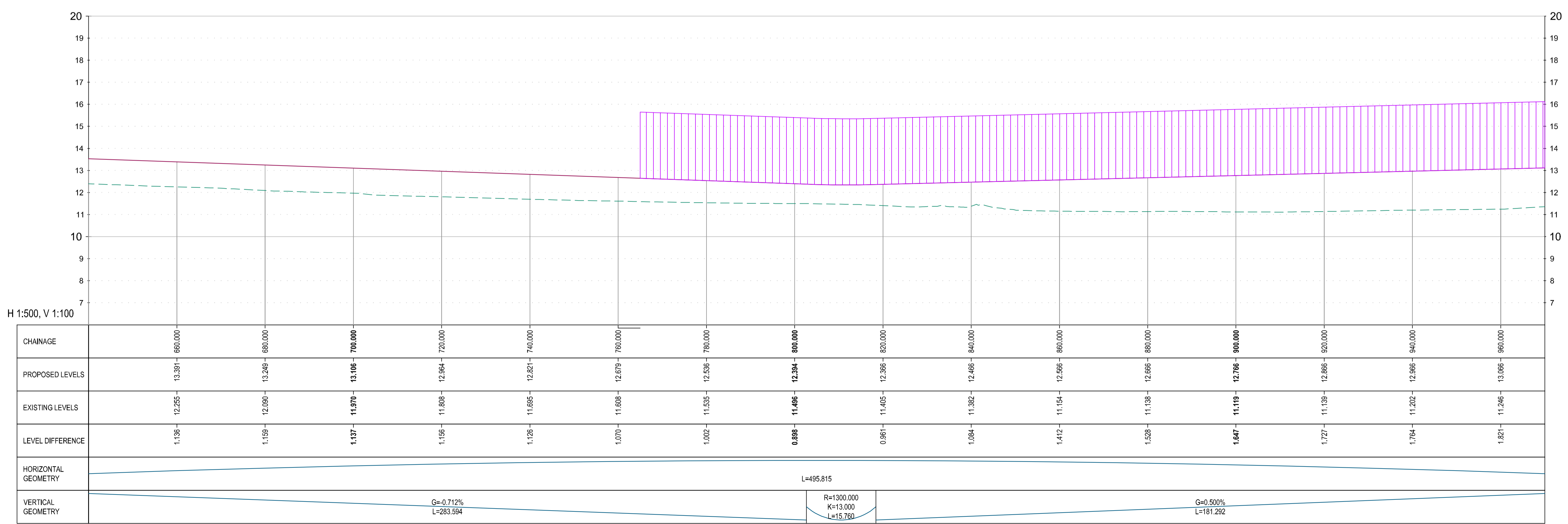

H 1:500, V 1:100

PROFILE  
Scale H 1:500, V 1:100



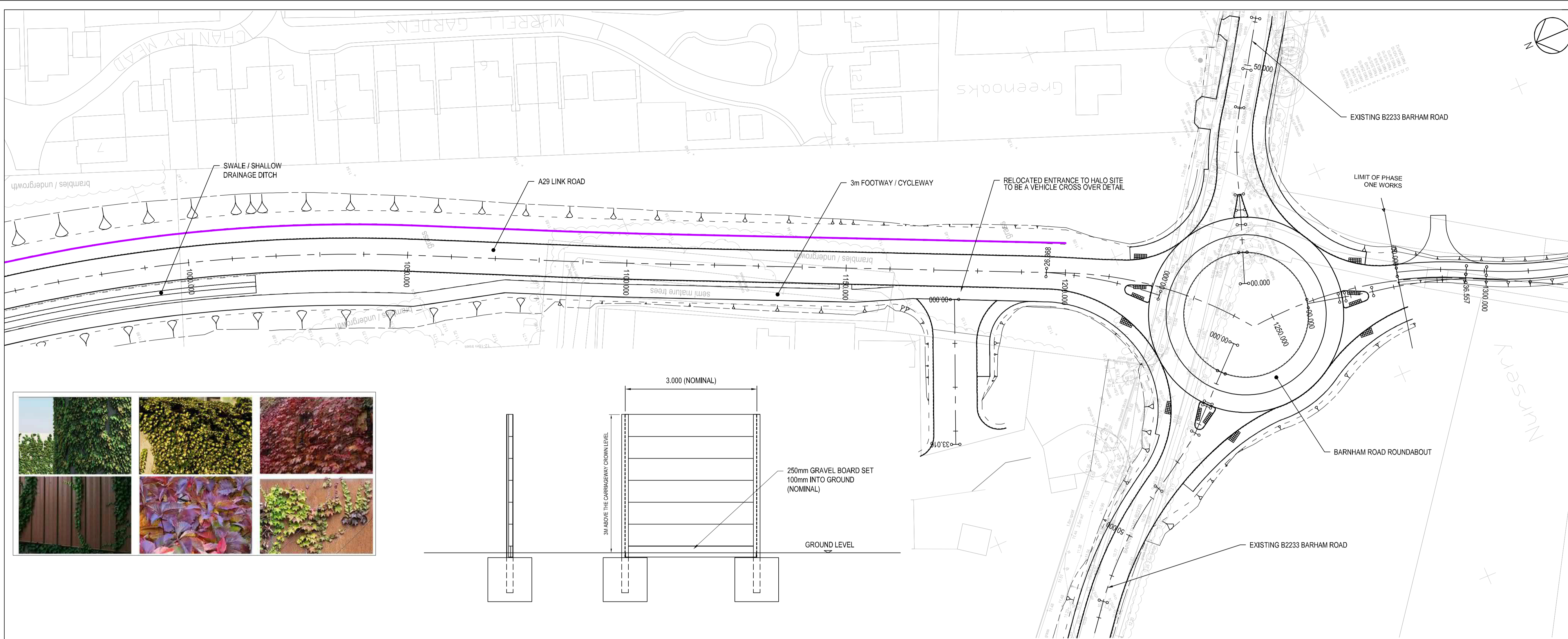

- NOTES:
- ALL DIMENSIONS ARE IN METRES UNLESS NOTED OTHERWISE.
  - FOR FULL DETAILS OF HIGHWAY LAYOUT SEE DRAWING Nos. A29-CAP-HPN-00-DR-C-0132 to 0136.
  - FOR CROSS SECTIONS REFER TO DRAWING Nos. A29-CAP-HPN-00-DR-C-0180 to 0182.
- KEY (PLAN):
- CENTRELINE WITH CHAINAGE IN METRES
  - ENGINEERING EARTHWORKS
  - ACOUSTIC BARRIER
- KEY (PROFILE):
- EXISTING GROUND LEVEL
  - PROPOSED GROUND LEVEL
  - ROUNDABOUT PROFILE
- R RADIUS  
L LENGTH  
G GRADIENT  
K K VALUE

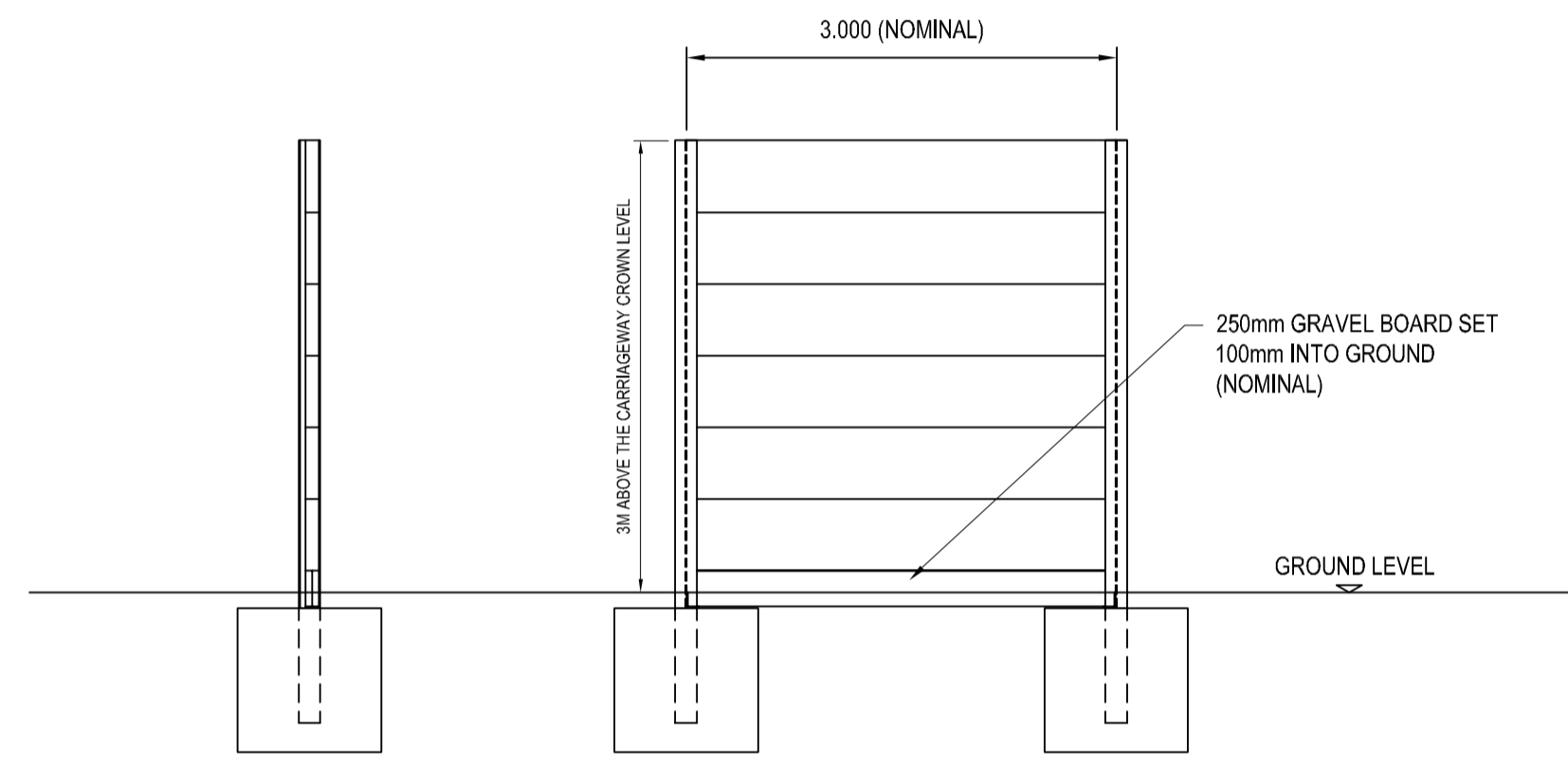

EXAMPLE IMAGES SHOWING PROPOSED SOFT LANDSCAPING FOR NOISE BARRIER

NOISE BARRIER CONSTRUCTION DETAILS

PLAN  
Scale 1:500

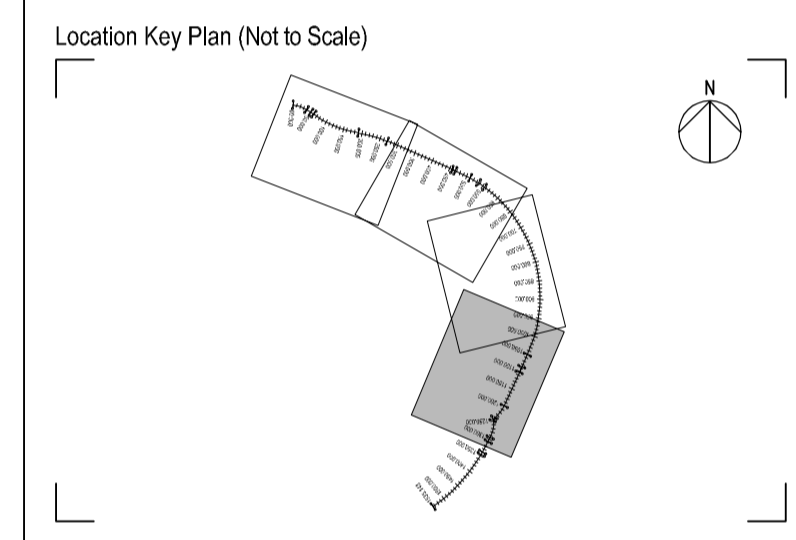

Rev	Drawn	Checked	App'd	Description	Date
P06	KS	KS	AB	SOFT LANDSCAPING IMAGE ADDED	28.04.21
P05	KS	KS	AB	LABEL AMENDED	23.04.21
P04	JD	KS	AB	NOISE BARRIER MATERIAL ADDED	06.04.21
P03	CS	KS	AB	HIGHWAY LAYOUT UPDATED	16.10.20
P02	JB	KS	AB	UPDATED MODELS	28.08.20
P01	JPC	DAH	KS	FIRST ISSUE	13.07.20

Purpose of Issue  
**For Planning** **S0**

Classification  
**Public**



Project  
**A29 Realignment Scheme**

Drawing  
**Proposed Elevations Acoustic Barrier Sheet 2 of 2**

Scale @ A1	Drawn	Checked	Approved
AS SHOWN	JPC	DAH	KS

Project No. **CS099505** Date **13.07.20**

Drawing Identifier **A29-CAP-HPN-00-DR-C-0184** revision **P06**



Capita House, Wood Street, East Grinstead, RH19 1UU  
01342 327161  
www.capitaproperty.co.uk  
Capita Property and Infrastructure Ltd.

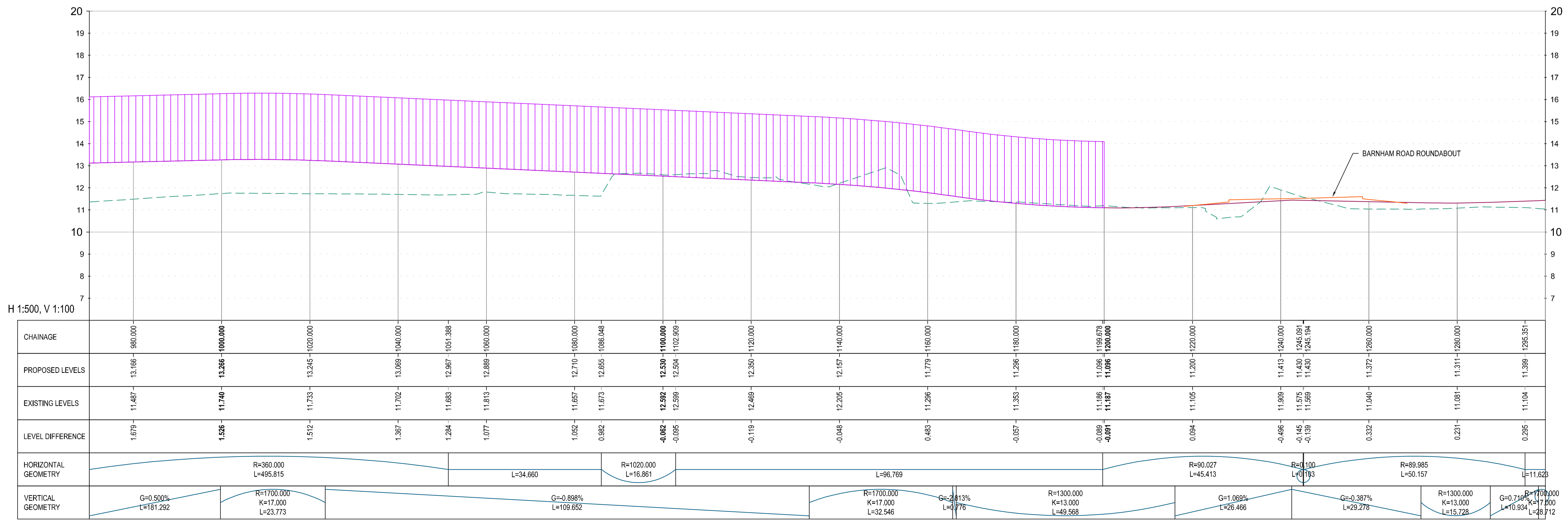

PROFILE  
Scale H 1:500, V 1:100

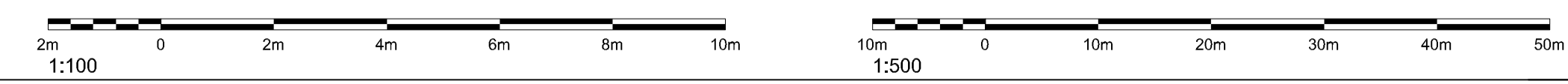

P:\13\2021\28\24\2021\133332

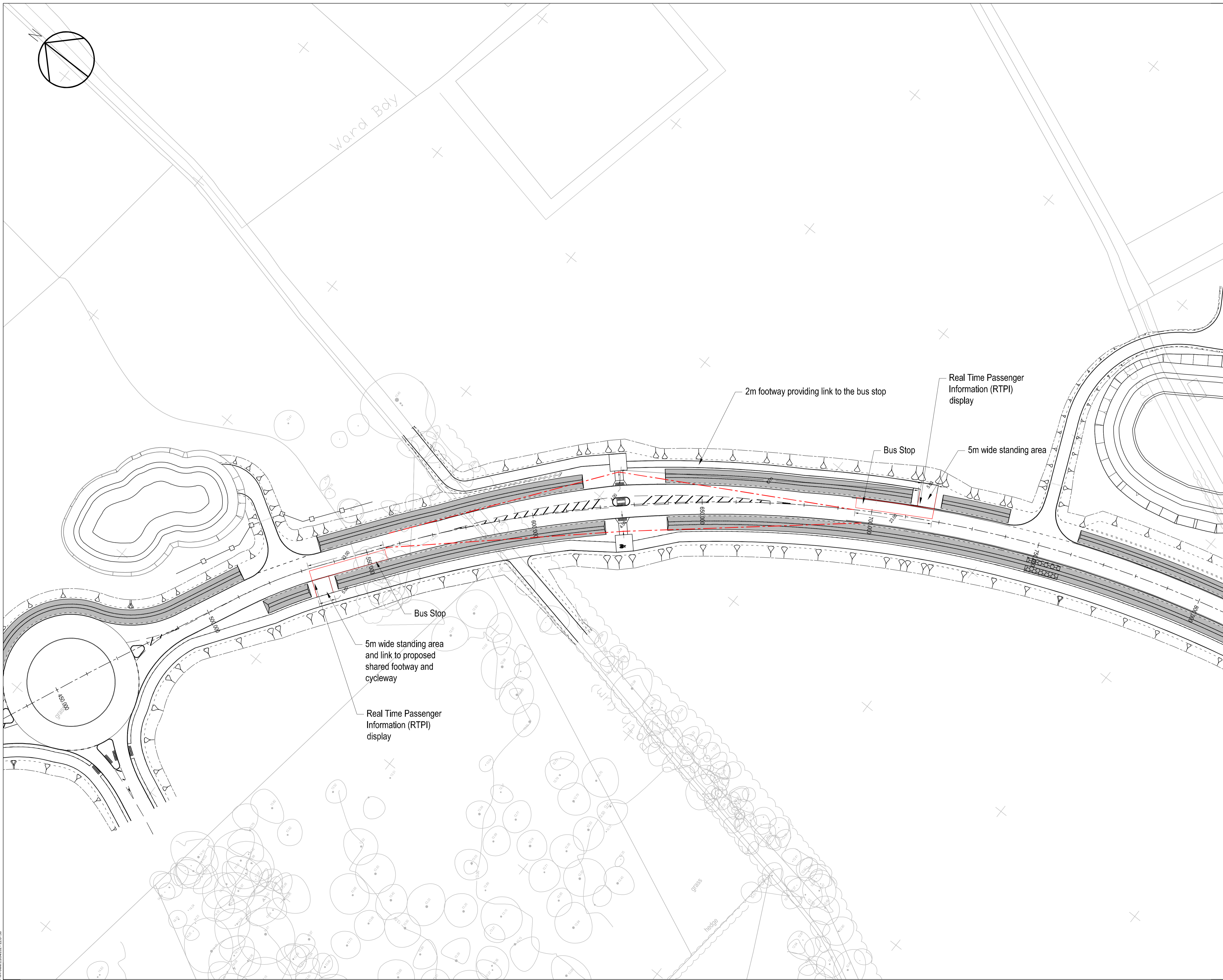

NOTES:  
 1. ALL DIMS IN METRES UNLESS OTHERWISE STATED.  
 2. DRAWING CONSTRUCTED UTILISING CAPITA ALIGNMENT MODEL REF NO. A29-CAP-HGN-00-M3-C-0018.

KEY:  
 - - - - - Stopping Sight Distance (SSD) for 30mph at 70m

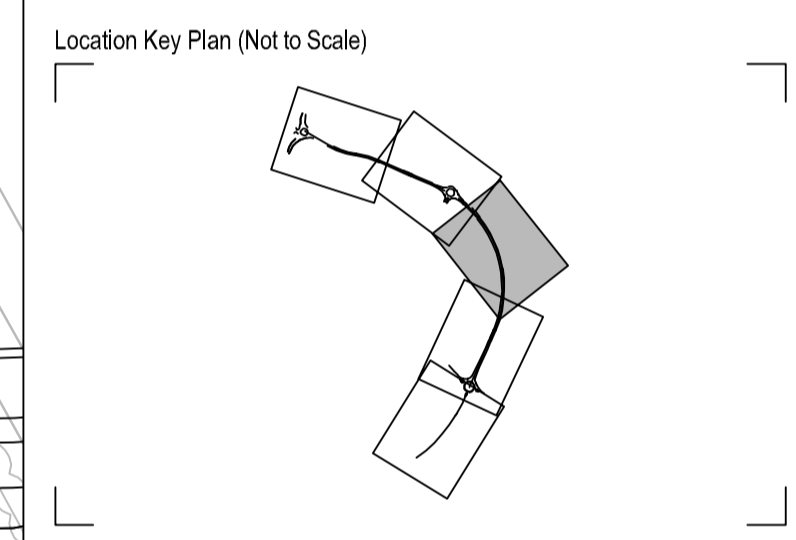

Rev	Drawn	Checked	Appd	Description	Date
P01	BW	GL	KS	FIRST ISSUE	23.04.21

Purpose of Issue  
**For Planning** **S0**

Classification  
**Public**



Project  
**A29 Realignment Scheme**

Drawing  
**Bus Stop Locations**

Scale @ A1	Drawn	Checked	Approved
1:500	BW	GL	KS

Project No.	Date
CS099505	23.04.2021

Drawing Identifier	BS1192 Compliant
Project - Originator - Zone - Level - File Type - Role - Number <b>A29-CAP-HGN-00-DR-C-0252</b>	revision <b>P01</b>

**CAPITA**

Capita House, Wood Street, East Grinstead, RH19 1UU  
 01342 327161  
 www.capitaproperty.co.uk  
 Capita Property and Infrastructure Ltd.

Path: D:\2304\2021\230750