

### SAFETY, HEALTH AND ENVIRONMENTAL INFORMATION

IN ADDITION TO THE HAZARDS/RISKS NORMALLY ASSOCIATED WITH THE TYPES OF WORK DETAILED ON THIS DRAWING, NOTE THE FOLLOWING

**CONSTRUCTION**  
 C1. EXISTING SERVICES ALONG B2233 BARNHAM ROAD.  
 C2. COAL TAR PRESENT IN FABRIC OF EXISTING CARRIAGEWAY.  
 C3. POTENTIAL BURIED UNEXPLODED ORDNANCE (UXO).  
 C4. INTERFACE WITH EXISTING TRAFFIC & PEDESTRIANS WHEN IMPLEMENTING PHASED WORKS, TEMPORARY DIVERSIONS AND TRAFFIC MANAGEMENT.

**MAINTENANCE / CLEANING**  
 NONE IDENTIFIED.

**DECOMMISSIONING / DEMOLITION**  
 NONE IDENTIFIED.

IT IS ASSUMED THAT ALL WORKS WILL BE CARRIED OUT BY A COMPETENT CONTRACTOR WORKING, WHERE APPROPRIATE, TO AN APPROVED METHOD STATEMENT

#### KEY (Cont.):

- TREE PRESERVATION ORDER - INDICATIVE LOCATION ONLY
- HIGHWAY BOUNDARY
- TREES
- TREE CATEGORIES
- PRELIMINARY BAT ROOST ASSESSMENT RESULTS
- CONFIRMED
- HIGH
- ROAD SIGN TO BE RETAINED
- ROAD SIGN TO BE REMOVED
- ROAD SIGN TO BE REMOVED TO STORE
- ROAD SIGN TO BE RELOCATED
- GROUPS
- HEDGES
- CATEGORY C

#### KEY:

- TEMPORARY USED LAND. TO BE REINSTATED LAND BACK TO EXISTING.
- TEMPORARY USED LAND. TO BE LEFT IN A TIDY STATE. NO NEED TO REINSTATE
- EXISTING VEGETATION - TO BE RETAINED AS MUCH AS POSSIBLE. EXTENTS OF CLEARANCE IN THESE AREAS IS TO BE AGREED ON SITE WITH OVERSEEING ORGANISATION'S SITE SUPERVISOR
- CONSTRUCTION EXCLUSION ZONE - WHEREBY AVOID VEGETATION STRIP ALL TOGETHER AND CONSTRUCTION WORKS ACCESS IS EXCLUDED
- RESTRICTED WORKING ZONE - WHEREBY EXISTING VEGETATION IS ONLY STRIPPED WHERE ABSOLUTELY NECESSARY. WORKS WITHIN THESE AREAS TO BE SUBJECT TO TASK/ LOCATION SPECIFIC ARBORICULTURAL METHOD STATEMENT. THE AMS FOR EACH TO BE DEVELOPED DURING CONSTRUCTION PLANNING. THE WORK METHODOLOGY IS TO BE AGREED WITH THE ECO/ ARBORICULTURIST. TREE PROTECTION FENCING REQUIREMENTS TO THESE AREAS TO BE AGREED WITH ARBORICULTURIST AND ECO/ ON SITE.
- ROOT PROTECTION AREA - INDICATIVE LOCATION ONLY
- PERFORATE PAVEMENT - REFER TO APPENDIX 6/7
- EXCAVATE PAVEMENT FOR FULL DEPTH RECONSTRUCTION
- KERBS TO BE REMOVED
- TREE PROTECTION FENCING. REFER TO CEMP FOR THE MEASURES REQUIRED TO PROTECT THESE AREAS
- PLANE WEARING COURSE UP TO 40mm DEEP
- PLANE 300mm WIDE x 100mm DEEP KEY
- GENERAL SITE CLEARANCE
- STRUCTURAL SITE CLEARANCE
- VISIBILITY SITE CLEARANCE - REMOVAL OF VEGETATION TO A HEIGHT OF 100mm

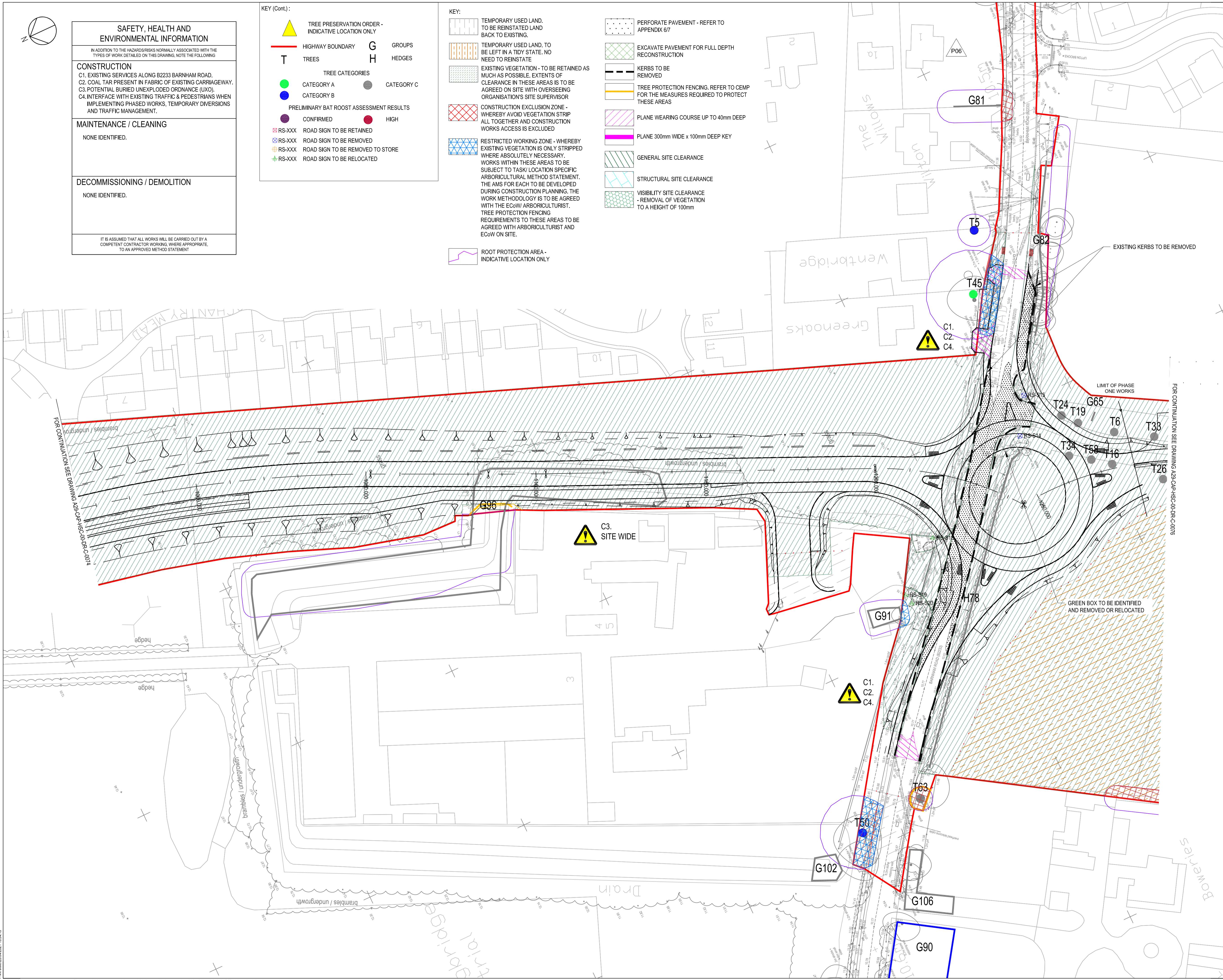

- NOTES:**
- ALL DIMENSIONS IN METRES UNLESS OTHERWISE STATED
  - SITE CLEARANCE WORKS OUTSIDE OF HIGHWAY BOUNDARY ARE SUBJECT TO AGREEMENT FOR ACCESS FROM LAND OWNERS. WISCC IN CONSULTATION WITH LAND OWNERS
  - ALL SITE CLEARANCE WORKS IN AREAS CURRENTLY NOT OWNED BY WISCC ARE SUBJECT TO SUCCESSFUL LAND PURCHASE NEGOTIATION
  - THERE IS A REQUIREMENT TO APPOINT A BUILDING ARCHAEOLOGIST TO RECORD THE WALL PRIOR TO DEMOLITION TO AN APPROPRIATE HISTORIC ENGLAND LEVEL
  - WHERE TREES ARE BEING REMOVED FROM SITE, LOGS ARE TO BE RETAINED FOR THE CREATION OF LOG PILES FOR REPTILE REFUGIA TO SERVE AS INVERTEBRATE HABITAT. REFER TO LANDSCAPE
  - ALL SITE CLEARANCE WORKS ARE TO BE UNDERTAKEN IN ACCORDANCE WITH THE AGREED CONSTRUCTION ENVIRONMENTAL MANAGEMENT PLAN.
  - UPDATED GROUND LEVEL INSPECTION OF VEGETATION PRIOR TO REMOVAL TO CHECK FOR BAT ROOST POTENTIAL
  - TREES OF LOW SUITABILITY CAN BE SOFT FELLED FOLLOWING AT HEIGHT INSPECTION OF POTENTIAL ROOST FEATURES TO CONFIRM ABSENCE.
  - TREES OF MODERATE - HIGH SUITABILITY WILL BE SUBJECT TO CLIMBING INSPECTION. FURTHER DETAILS INCLUDED IN CEMP.
  - ECOLOGICAL GROUND SURVEY REQUIRED PRIOR TO WORKS TO DETERMINE EUROPEAN PROTECTED SPECIES LICENCE REQUIREMENTS AND ASSOCIATED EXCLUSION ZONES.

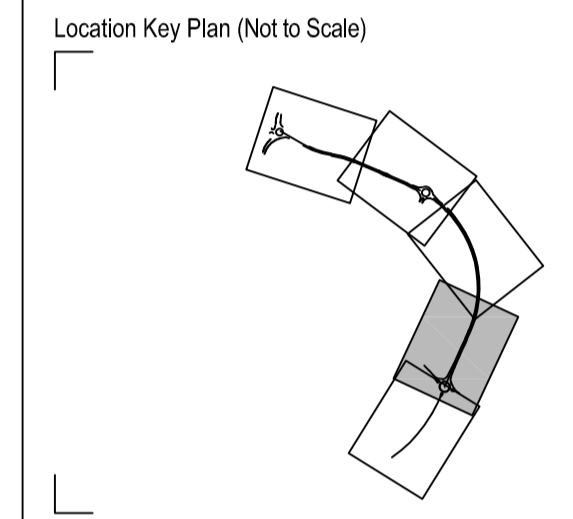

Rev	Drawn	Checked	App'd	Description	Date
P01	AS	KS	AB	FRST ISSUE	23/04/2021

Purpose of Issue  
**For Planning** S0

Classification  
**Public**

Client

Project  
**A29 Realignment Scheme**

Drawing  
**Site Clearance Layout**  
 Sheet 4 of 5

Scale @ A1	Drawn	Checked	Approved
1:500	CY	GL	KS
Project No.	Date		
CS099505	23-04-21		

Drawing Identifier  
 Project - Originator - Zone - Level - File Type - Role - Number  
**A29-CAP-HSC-00-DR-C-0249** revision **P01**



Capita House, Wood Street, East Grinstead, RH19 1UU  
 01342 327161  
 www.capitaproperty.co.uk  
 Capita Property and Infrastructure Ltd.