

**PLAN**  
Scale 1:500

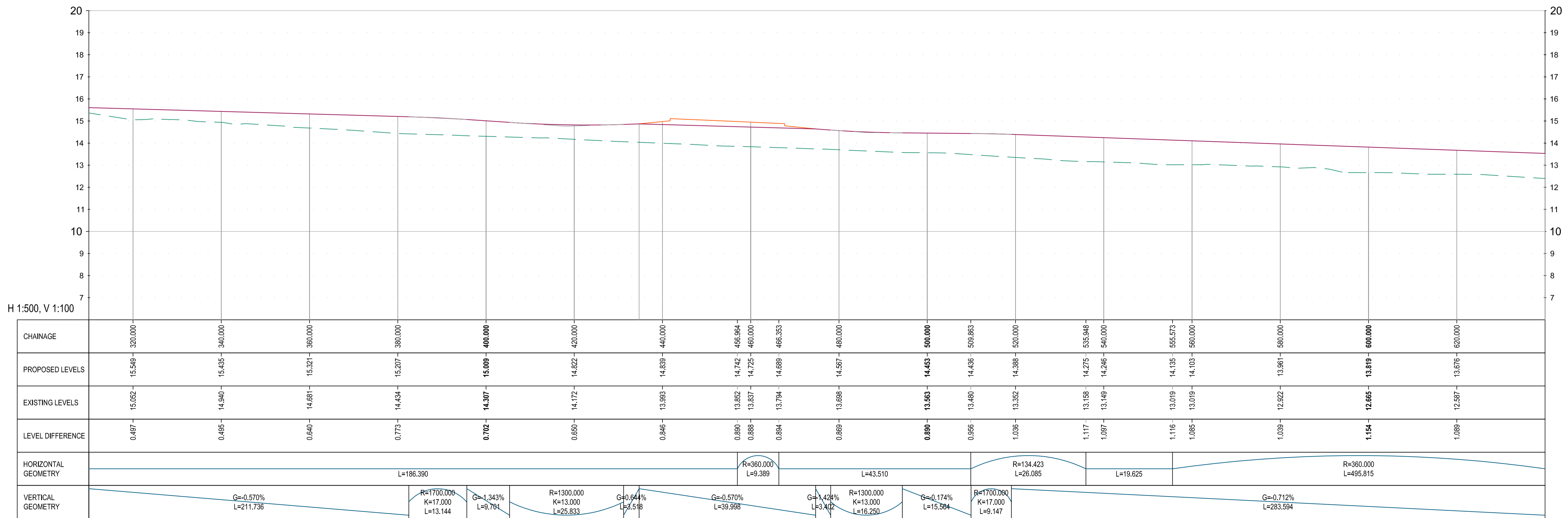

**PROFILE**  
Scale H 1:500, V 1:100

- NOTES:**
- ALL DIMENSIONS ARE IN METRES UNLESS NOTED OTHERWISE.
  - FOR FULL DETAILS OF HIGHWAY LAYOUT SEE DRAWING Nos. A29-CAP-HPN-00-DR-C-0132 to 0136.
- KEY (PLAN):**
- CENTRELINE WITH CHAINAGE IN METRES
  - ENGINEERING EARTHWORKS
  - TREE
- KEY (PROFILE):**
- EXISTING GROUND LEVEL
  - PROPOSED GROUND LEVEL
  - ROUNDABOUT PROFILE
- R RADIUS  
L LENGTH  
G GRADIENT  
K K VALUE

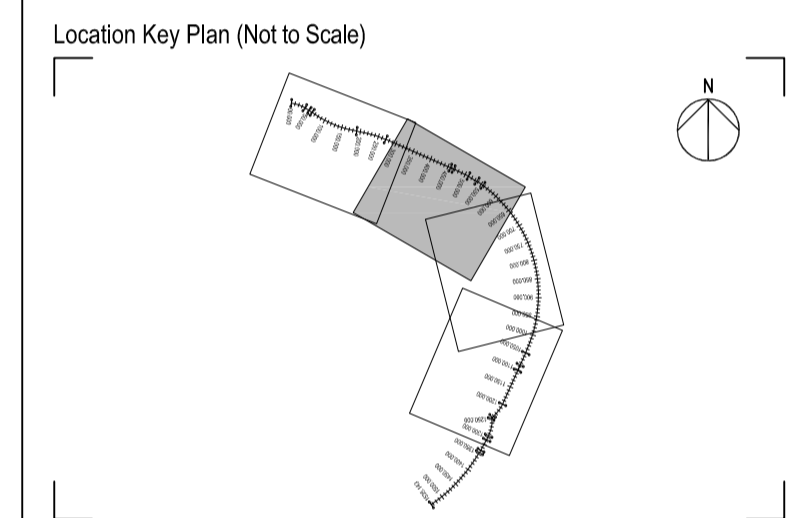

Rev	Drawn	Checked	App'd	Description	Date
P04	JD	KS	AB	HIGHWAY LAYOUT UPDATED	08.04.21
P03	CS	KS	AB	HIGHWAY LAYOUT UPDATED	16.12.20
P02	JPC	KS	AB	NOTES ADDED AND KEY UPDATED	28.08.20
P01	JPC	DAH	KS	FIRST ISSUE	03.07.20

Purpose of Issue: **For Planning** SO

Classification: **Public**

Client: **west sussex county council** **Jackson**

Project: **A29 Realignment Scheme**

Drawing: **A29 Link Road Plan and Profile Sheet 2 of 4**

Scale @ A1	Drawn	Checked	Approved
AS SHOWN	JPC	DAH	KS

Project No. CS099505 Date 03.07.20

Drawing Identifier: A29-CAP-HPN-00-DR-C-0176 P04

**CAPITA**

Capita House, Wood Street, East Grinstead, RH19 1UU  
01342 327161  
www.capitaproperty.co.uk  
Capita Property and Infrastructure Ltd.

Plan Date: 07/04/2021 16:36:57