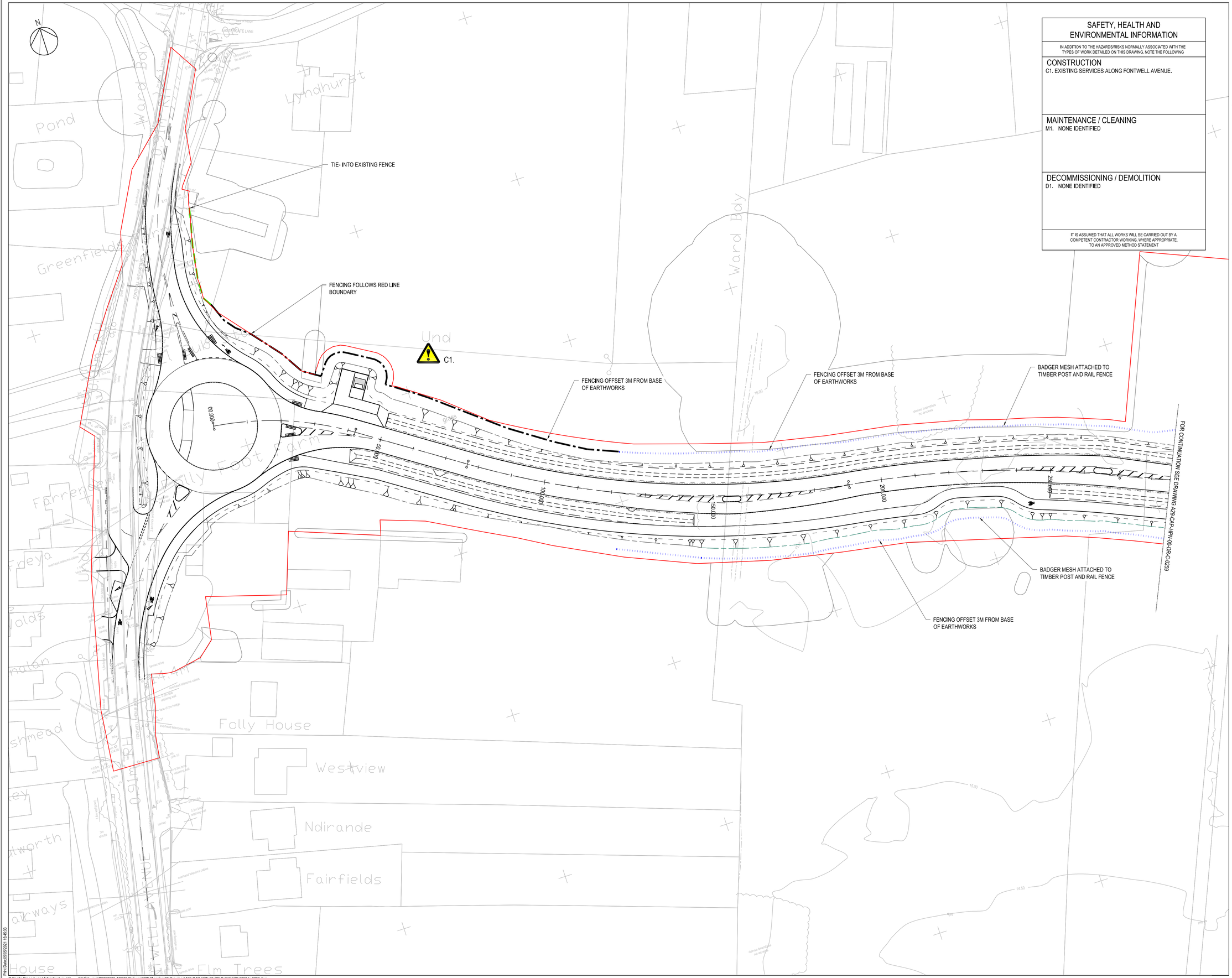

SAFETY, HEALTH AND ENVIRONMENTAL INFORMATION

IN ADDITION TO THE HAZARDS/RISKS NORMALLY ASSOCIATED WITH THE TYPES OF WORK DETAILED ON THIS DRAWING, NOTE THE FOLLOWING

CONSTRUCTION
C1. EXISTING SERVICES ALONG FONTWELL AVENUE.

MAINTENANCE / CLEANING
M1. NONE IDENTIFIED

DECOMMISSIONING / DEMOLITION
D1. NONE IDENTIFIED

IT IS ASSUMED THAT ALL WORKS WILL BE CARRIED OUT BY A COMPETENT CONTRACTOR WORKING, WHERE APPROPRIATE, TO AN APPROVED METHOD STATEMENT

NOTES:
1. ALL DIMS IN METRES UNLESS OTHERWISE STATED.
2. ALL TIMBER FENCE POSTS, TO HAVE CONCRETE FOUNDATIONS IN ACCORDANCE WITH HCD H3
3. WHERE THE FENCE FORMS A BOUNDARY BETWEEN THE HIGHWAY AND PRIVATE PROPERTY, THE RAILS SHALL BE FIXED TO THE PRIVATE PROPERTY SIDE, UNLESS OTHERWISE STATED.

KEY:

- PROPOSED RED LINE BOUNDARY AND PROPOSED HIGHWAY BOUNDARY
- PROPOSED POST AND THREE RAIL MCHW H15 AND HEDGE, REFER TO LANDSCAPING DRAWING A29-CAP-HPN-00-DR-C-0239 FOR HEDGE DETAILS
- 3.0m ACOUSTIC FENCING REFER TO DRG A29-CAP-HPN-00-DR-C-0183 AND 184 FOR DETAILS
- GATE REFER TO MCHW H17
  GATE NO.1 WIDTH 4.5M, HEIGHT 1.175M
  GATE NO.2 WIDTH 4.5M, HEIGHT 1.175M
  GATE NO.3 WIDTH 4.5M, HEIGHT 1.175M
- FT1 BADGER MESH FENCING, TO COMPLY TO MCHW H46 MESH TO BE BURIED 300MM DEEP AND RETURNED 300MM AND FIXED TO POST AND THREE RAIL FENCE. THE FENCING TO EXTEND AS SHOWN ON THE PLAN EITHER SIDE OF THE WILDLIFE CROSSING POINT
- PROPOSED POST AND THREE RAIL MCHW H15
- PROPOSED CLOSE BOARD FENCE PANELS TO MATCH EXISTING

Location Key Plan (Not to Scale)

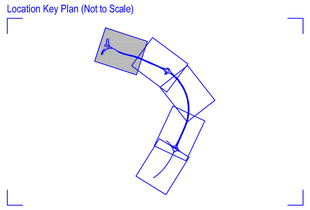

Rev	Drwn / Chk'd / App'd	Description	Date
P01	KS / KS / AB	FIRST ISSUE	05.05.21

Purpose of Issue
For Planning — S0

Classification
Public

Client
west sussex county council
Jackson

Project
A29 Realignment Scheme

Drawing
Fencing Layout
Sheet 1 of 5

Scale @ A1	Drawn	Checked	Approved
1:500	KS	KS	AB

Project No. CS099505
Date 05-05-21

Drawing Identifier (BS1192 Compliant)
Project - Originator - Zone - Level - File Type - Role - Number: A29-CAP-HPN-00-DR-C-0258
revision: P01

CAPITA

Capita House, Wood Street, East Grinstead, RH19 1UU
01342 327161
www.capitaproperty.co.uk
Capita Property and Infrastructure Ltd.

© Capita Property and Infrastructure Ltd F:\Highways\CS099505 A29\03 Delivery\HPN Planning\03 Drawings\A29-CAP-HPN-00-DR-C-SHEETS 0258 to 0262.dwg

Print Date:05/05/2021 15:45:33