

Appendix A

REFERENCE MAPPING



Appendix A.1

SITE LOCATION PLAN



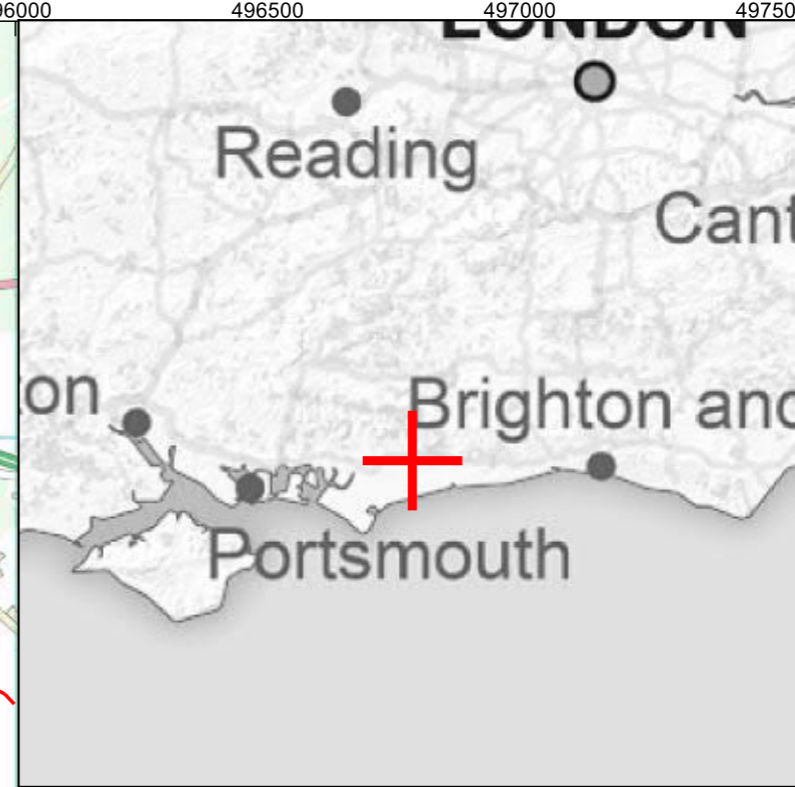
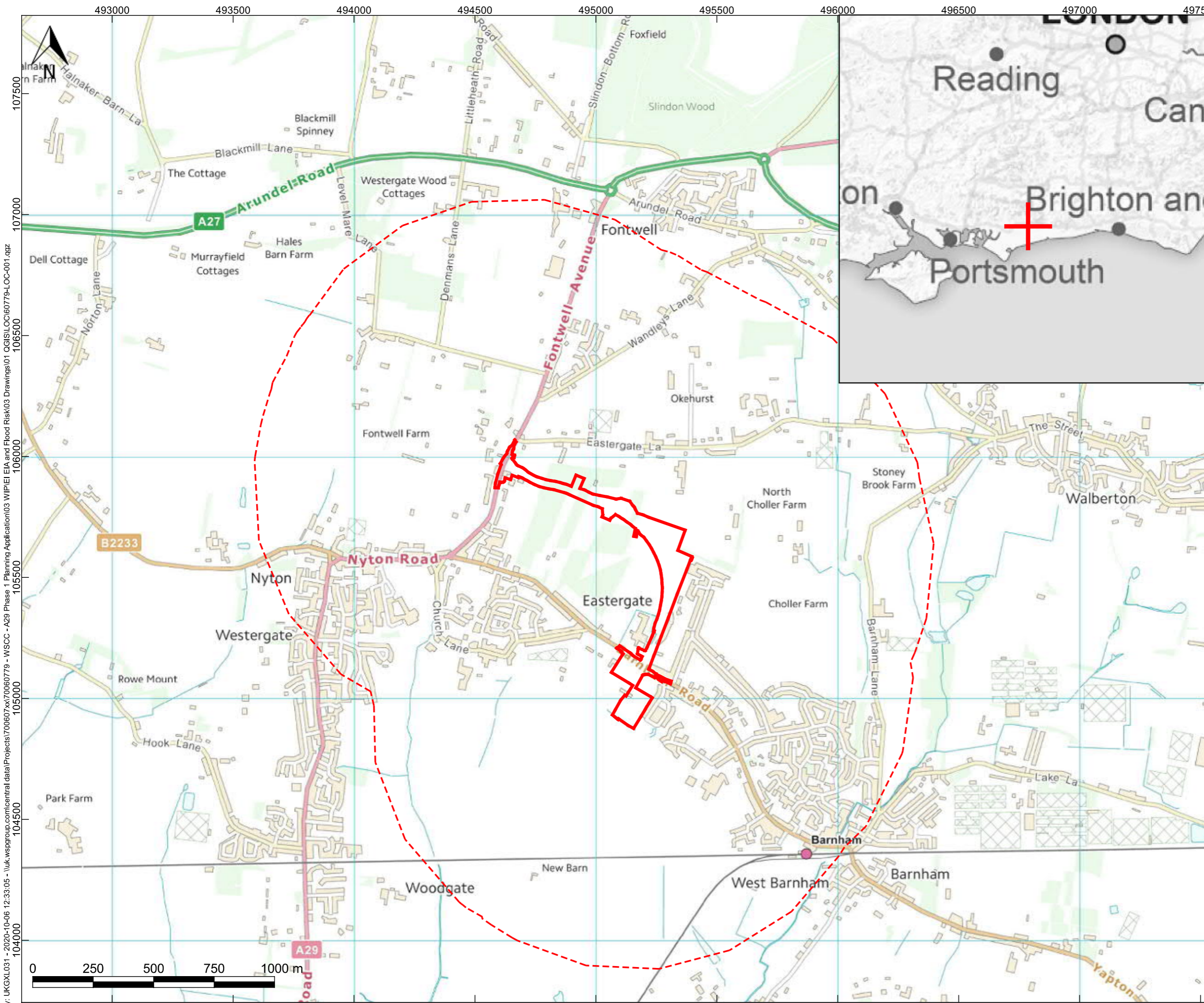

KEY:
 Site Boundary
+ Site Location

Created by: UKGXL031 - 2020-10-06 12:33:05 - \\uk.wspgroup.com\central\data\Projects\70060779\WSSCC - A29 Phase 1 Planning Application\03 - WIP\EIA and Flood Risk\03 Drawings\01 - QGIS\LOC\60779-LOC-001.qgz

A	08/10/20	GL	FIRST ISSUE	ES	AW
REV	DATE	DRW	DESCRIPTION	CHK	APP

STATUS:
FOR INFORMATION ONLY

wsp

Mountbatten House, Basing View,
 Basingstoke, HANTS, RG21 4HJ
 Tel: +44 (0) 1256 318 800
 Fax: +44 (0) 1256 318 70
 www.wsp.com

CLIENT:
WEST SUSSEX COUNTY COUNCIL

ARCHITECT:
 -

PROJECT:
**A29 REALIGNMENT
 PHASE 1**

TITLE:
SITE LOCATION PLAN

DRAWN:	CHECKED:	APPROVED:
--------	----------	-----------

QGIS FILE: 60779-LOC-001.qgz	SCALE @A3: 1:15000	DATE: 06/10/20
---------------------------------	------------------------------	--------------------------

PROJECT No: 70060779	DRAWING No: 60779-LOC-001	REV: A
--------------------------------	-------------------------------------	------------------



THE PROPERTY OF THIS DRAWING AND DESIGN IS VESTED IN WSP AND MUST NOT BE COPIED OR REPRODUCED IN ANY WAY WITHOUT THEIR WRITTEN CONSENT
 CONTAINS ORDNANCE SURVEY DATA © CROWN COPYRIGHT AND DATABASE RIGHT 2020, ENVIRONMENT AGENCY INFORMATION © ENVIRONMENT AGENCY AND DATABASE RIGHT 2020
 BRITISH GEOLOGICAL SURVEY MATERIALS © NERC 2020

Appendix A.2

ENVIRONMENT AGENCY MAPPING



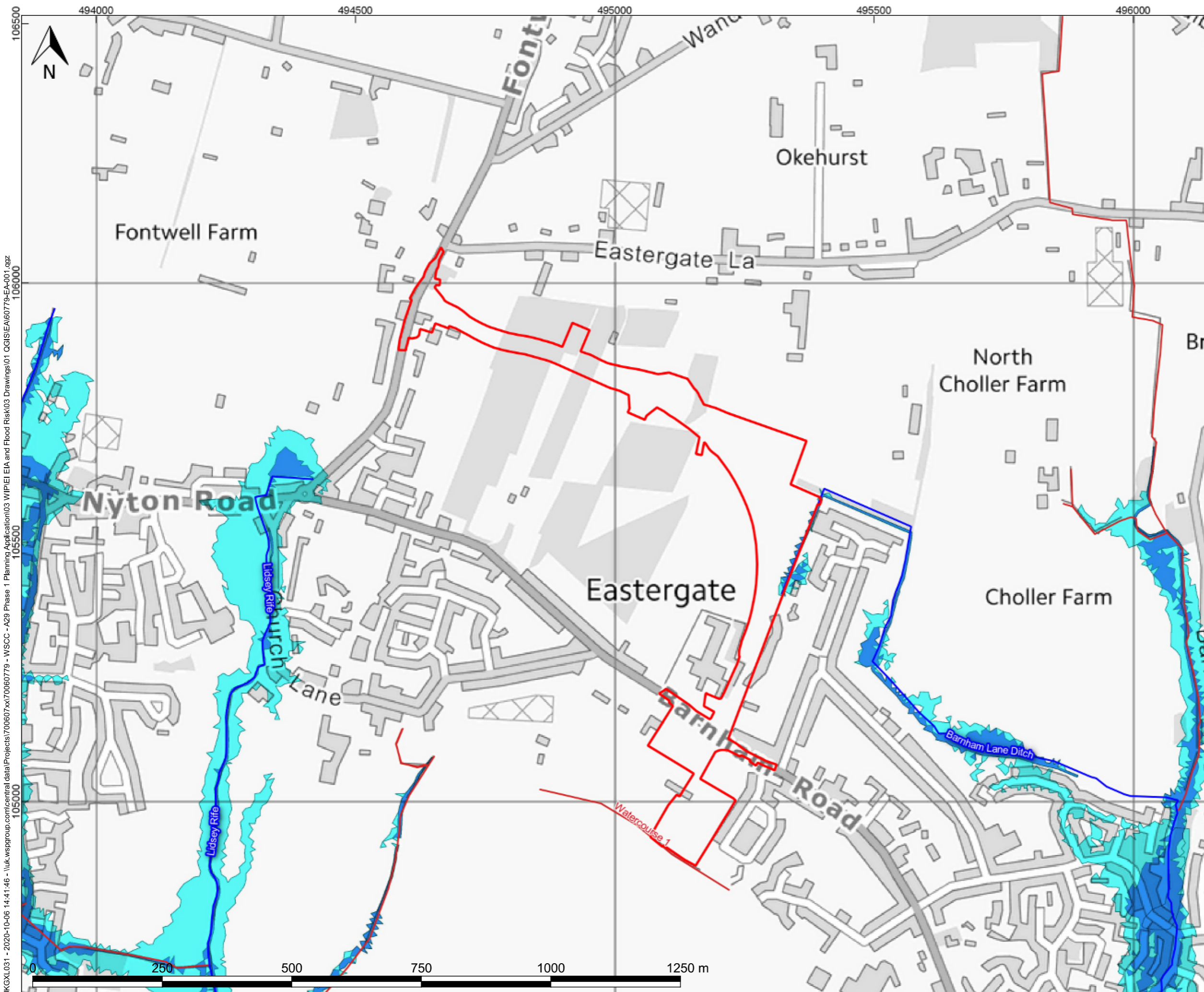

- KEY:**
- Site Boundary
 - Environment Agency Main Rivers
- Flood Zones**
- Flood Zone 1
 - Flood Zone 2
 - Flood Zone 3

A	06/10/20	GL	FIRST ISSUE	ES	AW
REV	DATE	DRW	DESCRIPTION	CHK	APP

STATUS:
FOR INFORMATION ONLY

wsp

Mountbatten House, Basing View,
Basingstoke, HANTS, RG21 4HJ
Tel: +44 (0) 1256 318 800
Fax: +44 (0) 1256 318 70
www.wsp.com

CLIENT:
WEST SUSSEX COUNTY COUNCIL

ARCHITECT:
-

PROJECT:
**A29 REALIGNMENT
PHASE 1**

TITLE:
**ENVIRONMENT AGENCY -
FLOOD MAP FOR PLANNING**

DRAWN: CHECKED: APPROVED:

QGIS FILE: SCALE @A3: DATE:
60779-EA-001.ggz 1:7000 06/10/20

PROJECT No: DRAWING No: REV:
70060779 60779-EA-001 A

Created by: UKGXL031 - 2020-10-06 14:41:46 - \\uk.wspgroup.com\central\data\Projects\70060779 - W.SCC - A29 Phase 1 Planning Application\03 WIP\EI EIA and Flood Risk\03 Drawings\01 QGIS\EA\60779-EA-001.ggz

THE PROPERTY OF THIS DRAWING AND DESIGN IS VESTED IN WSP AND MUST NOT BE COPIED OR REPRODUCED IN ANY WAY WITHOUT THEIR WRITTEN CONSENT
CONTAINS ORDNANCE SURVEY DATA © CROWN COPYRIGHT AND DATABASE RIGHT 2020, ENVIRONMENT AGENCY INFORMATION © ENVIRONMENT AGENCY AND DATABASE RIGHT 2020
BRITISH GEOLOGICAL SURVEY MATERIALS © NERC 2020

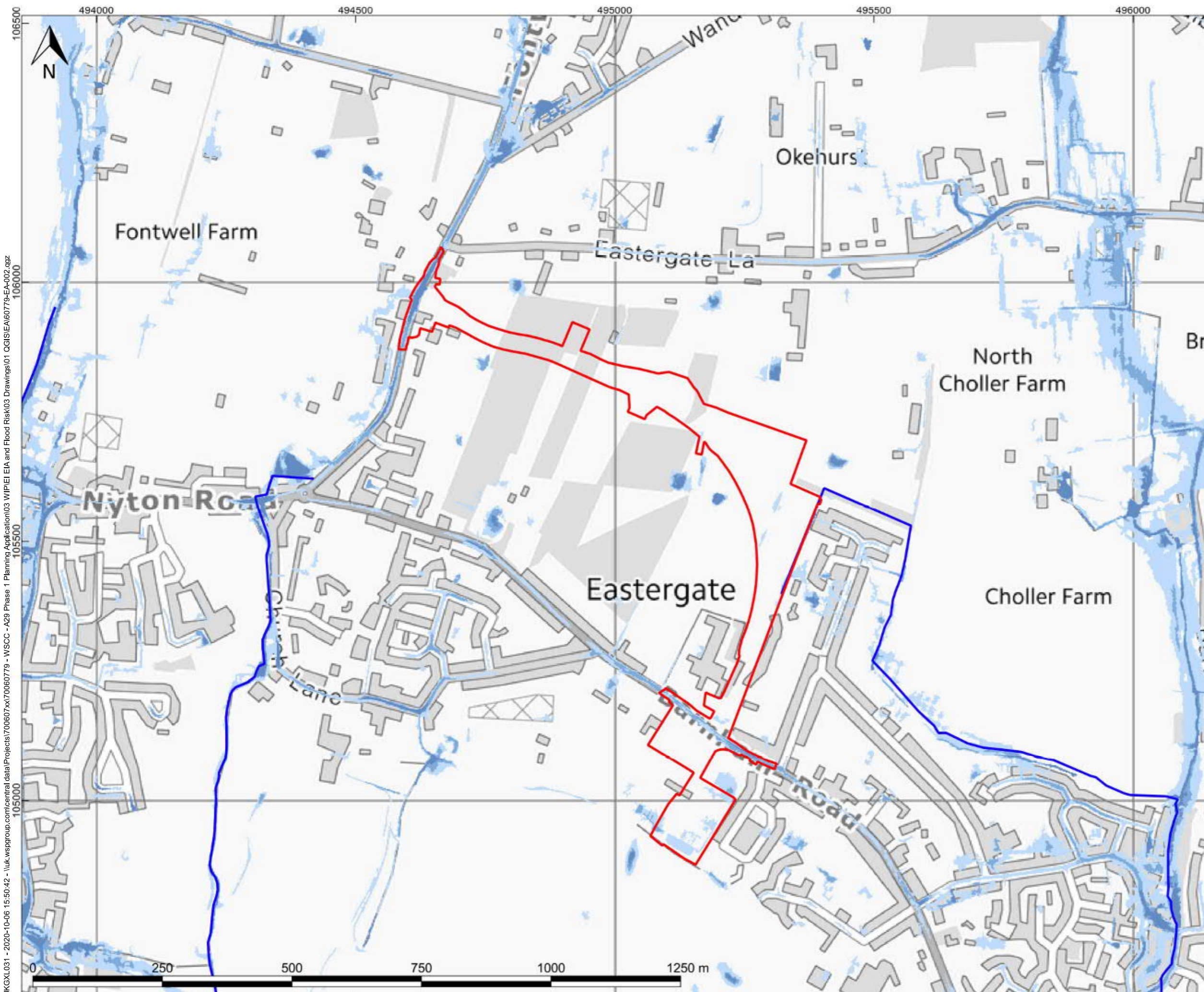

- KEY:**
- Site Boundary
 - Annual Exceedance Probability
 - 0.1% AEP
 - 1% AEP
 - 3.3% AEP

A	06/10/20	GL	FIRST ISSUE	ES	AW
REV	DATE	DRW	DESCRIPTION	CHK	APP

STATUS:
FOR INFORMATION ONLY

wsp

Mountbatten House, Basing View,
Basingstoke, HANTS, RG21 4HJ
Tel: +44 (0) 1256 318 800
Fax: +44 (0) 1256 318 70
www.wsp.com

CLIENT:
WEST SUSSEX COUNTY COUNCIL

ARCHITECT:
-

PROJECT:
**A29 REALIGNMENT
PHASE 1**

TITLE:
**ENVIRONMENT AGENCY -
RISK OF FLOODING FROM
SURFACE WATER**

DRAWN: _____ CHECKED: _____ APPROVED: _____

QGIS FILE: 60779-EA-002.qgz SCALE @A3: 1:7000 DATE: 06/10/20

PROJECT No: 70060779 DRAWING No: 60779-EA-002 REV: A

Created by: UKGXL031 - 2020-10-06 15:50:42 - \\uk.wspgroup.com\central\data\Projects\70060779 - W.SCC - A29 Phase 1 Planning Application\03 WIP\EA-002.qgz

THE PROPERTY OF THIS DRAWING AND DESIGN IS VESTED IN WSP AND MUST NOT BE COPIED OR REPRODUCED IN ANY WAY WITHOUT THEIR WRITTEN CONSENT
CONTAINS ORDNANCE SURVEY DATA © CROWN COPYRIGHT AND DATABASE RIGHT 2020. ENVIRONMENT AGENCY INFORMATION © ENVIRONMENT AGENCY AND DATABASE RIGHT 2020
BRITISH GEOGRAPHICAL SURVEY MATERIAL © NERC 2020

Appendix A.3

BGS MAPPING



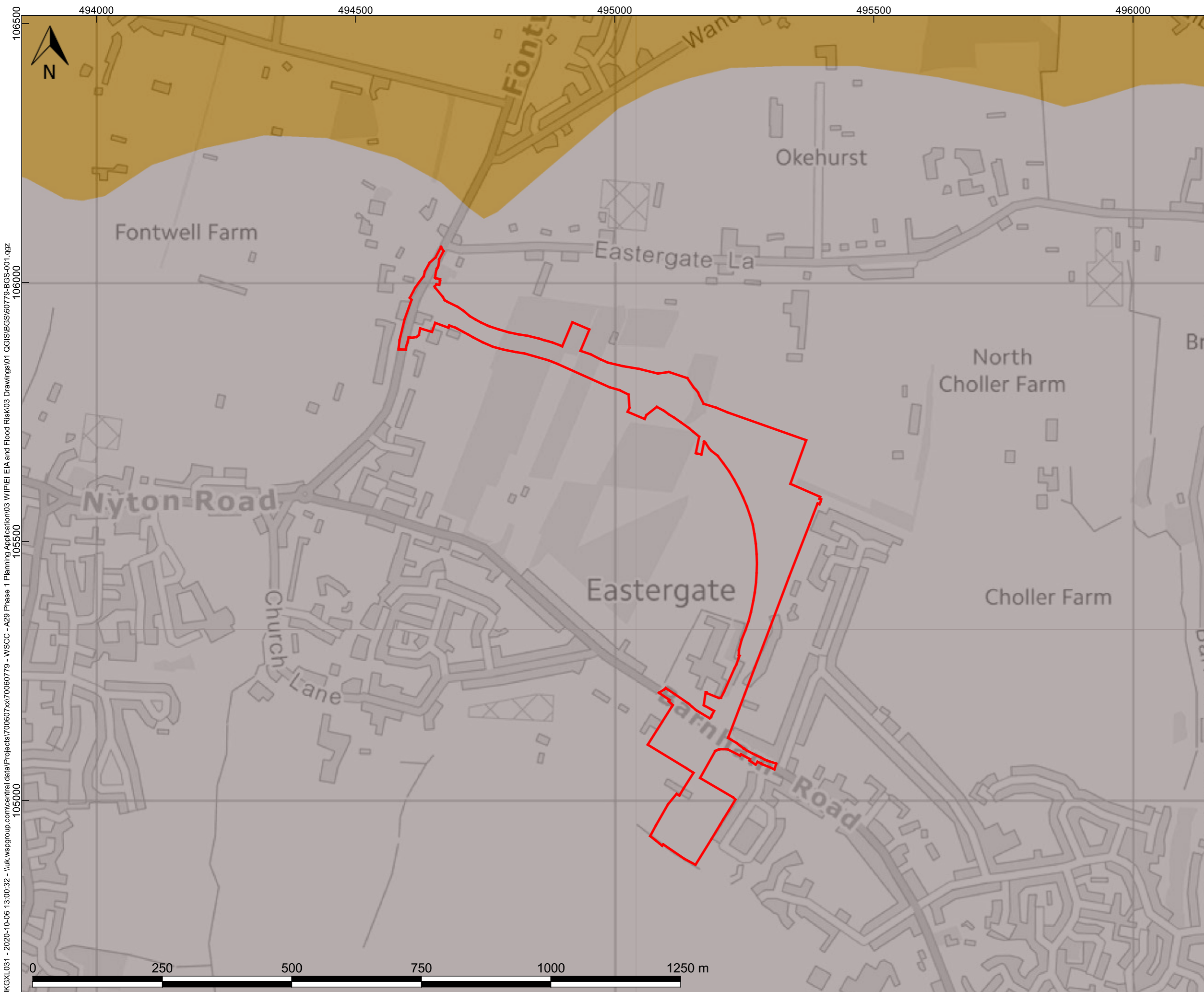

- KEY:**
- Site Boundary
 - BGS 1:50k Bedrock**
 - Lambeth Group - Clay, Silt, and Sand
 - London Clay Formation - Clay, Silt and Sand

A	06/10/20	GL	FIRST ISSUE	ES	AW
REV	DATE	DRW	DESCRIPTION	CHK	APP

STATUS: **FOR INFORMATION ONLY**

wsp

Mountbatten House, Basing View,
Basingstoke, HANTS, RG21 4HJ
Tel: +44 (0) 1256 318 800
Fax: +44 (0) 1256 318 70
www.wsp.com

CLIENT: **WEST SUSSEX COUNTY COUNCIL**

ARCHITECT: -

PROJECT: **A29 REALIGNMENT PHASE 1**

TITLE: **BRITISH GEOLOGICAL SURVEY - BEDROCK**

DRAWN:	CHECKED:	APPROVED:
--------	----------	-----------

QGIS FILE: 60779-BGS-001.qgz	SCALE @A3: 1:7000	DATE: 06/10/20
---------------------------------	-----------------------------	--------------------------

PROJECT No: 70060779	DRAWING No: 60779-BGS-001	REV: A
--------------------------------	-------------------------------------	------------------

Created by: UKGXLO31 - 2020-10-06 13:00:32 - \\uk.wspgroup.com\central\data\Projects\70060779 - WSCC - A29 Phase 1 Planning Application\03 WIP\EI EIA and Flood Risk\03 Drawings\01 QGIS\BGS\60779-BGS-001.qgz

THE PROPERTY OF THIS DRAWING AND DESIGN IS VESTED IN WSP AND MUST NOT BE COPIED OR REPRODUCED IN ANY WAY WITHOUT THEIR WRITTEN CONSENT
CONTAINS ORDNANCE SURVEY DATA © CROWN COPYRIGHT AND DATABASE RIGHT 2020, ENVIRONMENT AGENCY INFORMATION © ENVIRONMENT AGENCY AND DATABASE RIGHT 2020
BRITISH GEOLOGICAL SURVEY MATERIALS © NERC 2020

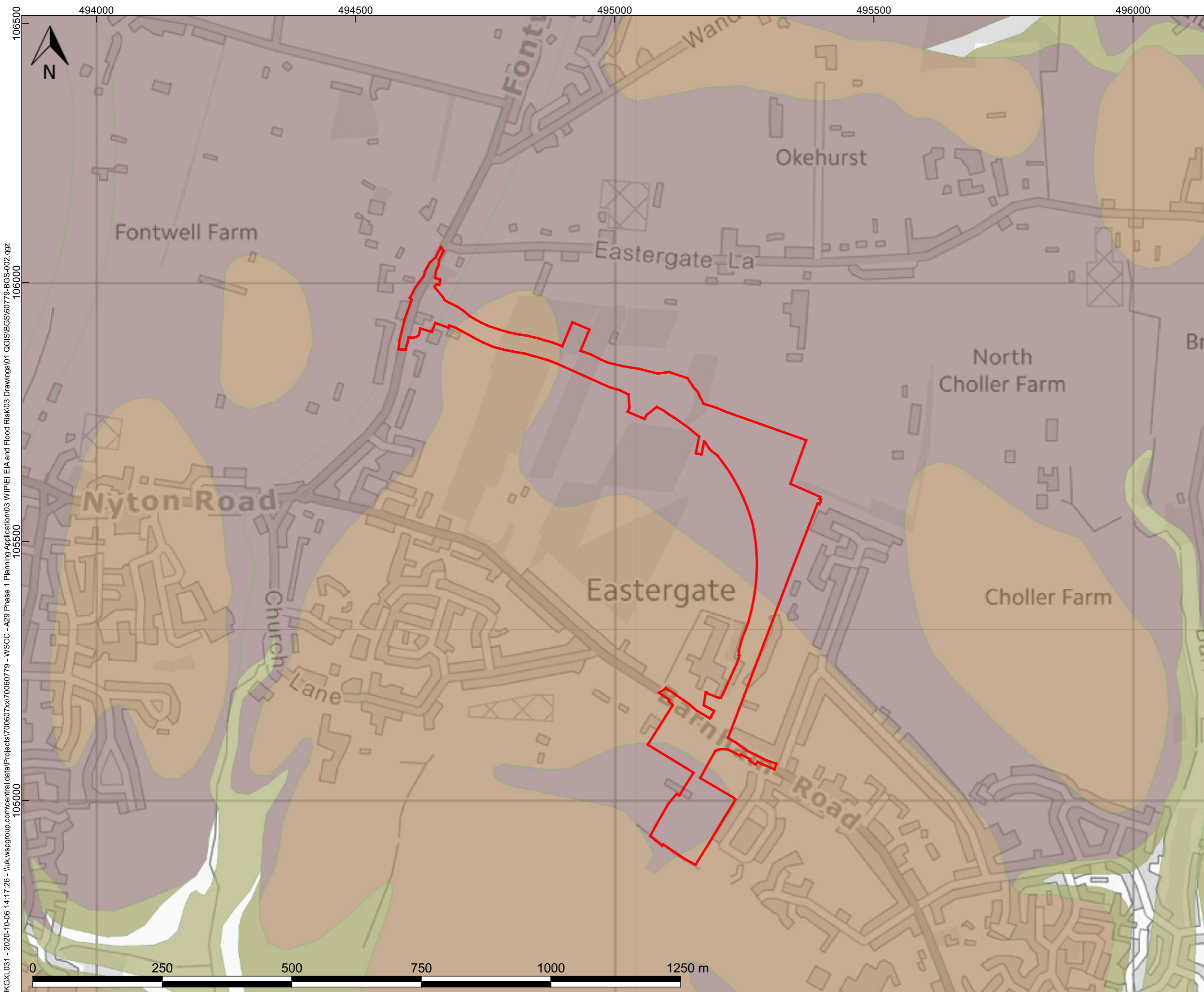

- KEY:**
- Site Boundary
 - BGS 1:50k Superficial Deposits**
 - Alluvium
- Clay, Silt, Sand and Gravel
 - River Terrace Deposits (Undifferentiated)
- Sand, Silt and Clay
 - Head
- Gravel, Sand, Silt And Clay

A	06/10/20	GL	FIRST ISSUE	ES	AW
REV	DATE	DRW	DESCRIPTION	CHK	APP

STATUS: **FOR INFORMATION ONLY**

wsp

Mountbatten House, Basing View,
Basingstoke, HANTS, RG21 4HJ
Tel: +44 (0) 1256 318 800
Fax: +44 (0) 1256 318 70
www.wsp.com

CLIENT: **WEST SUSSEX COUNTY COUNCIL**

ARCHITECT: -

PROJECT: **A29 REALIGNMENT PHASE 1**

TITLE: **BRITISH GEOLOGICAL SURVEY - SUPERFICIAL DEPOSITS**

DRAWN:	CHECKED:	APPROVED:
--------	----------	-----------

QGIS FILE: 60779-BGS-002.qgz	SCALE @A3: 1:7000	DATE: 06/10/20
---------------------------------	-----------------------------	--------------------------

PROJECT No: 70060779	DRAWING No: 60779-BGS-002	REV: A
--------------------------------	-------------------------------------	------------------

Created by: UKGXL031 - 2020-10-06 14:17:26 - \\uk.wspgroup.com\central\data\Projects\70060779 - WSCC - A29 Phase 1 Planning Application\03 WIP\EI EIA and Flood Risk\03 Drawings\01 QGIS\BGS\60779-BGS-002.qgz

THE PROPERTY OF THIS DRAWING AND DESIGN IS VESTED IN WSP AND MUST NOT BE COPIED OR REPRODUCED IN ANY WAY WITHOUT THEIR WRITTEN CONSENT
CONTAINS ORDNANCE SURVEY DATA © CROWN COPYRIGHT AND DATABASE RIGHT 2020, ENVIRONMENT AGENCY INFORMATION © ENVIRONMENT AGENCY AND DATABASE RIGHT 2020
BRITISH GEOLOGICAL SURVEY MATERIALS © NERC 2020

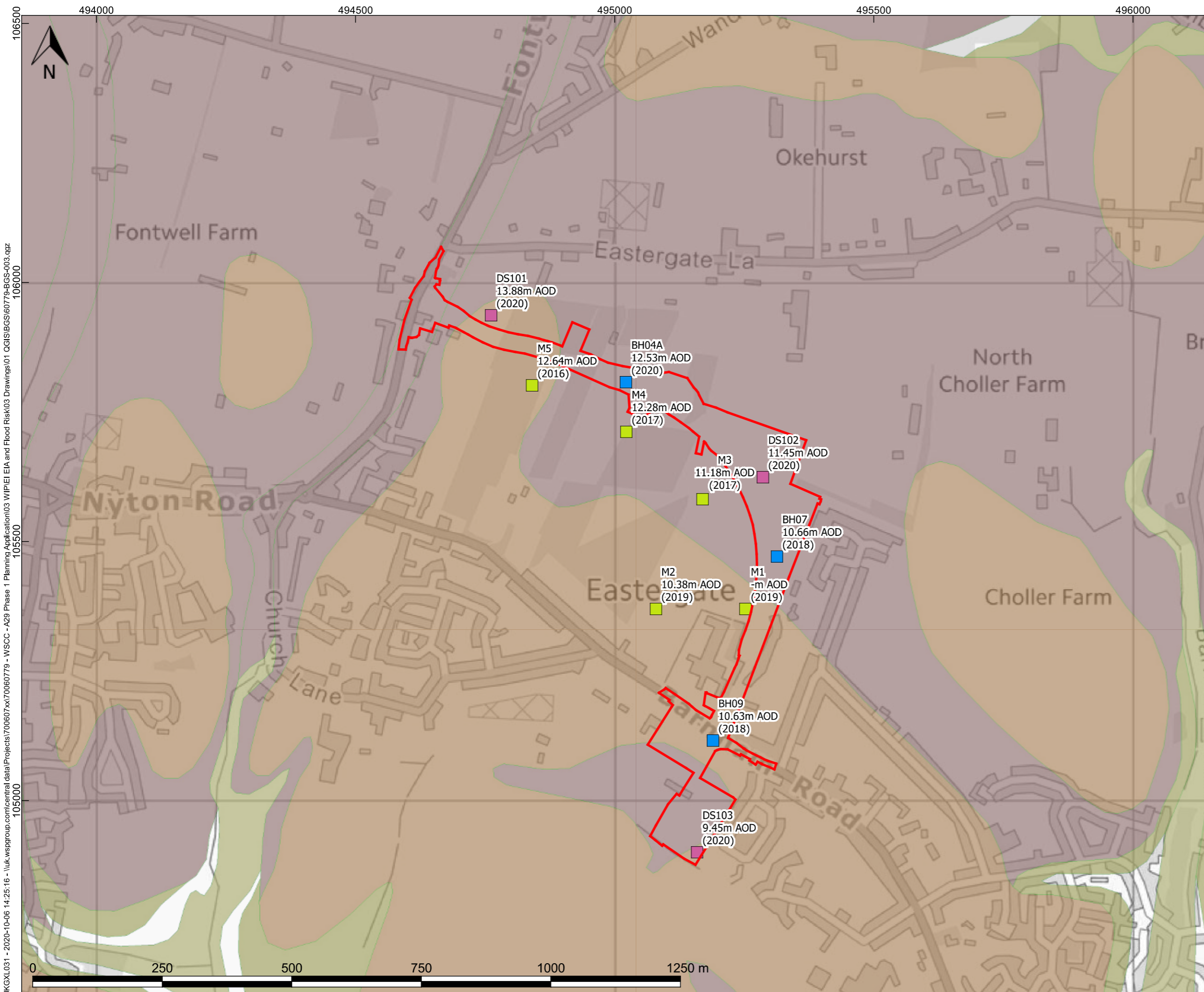

- KEY:**
- Site Boundary
 - GW monitoring**
 - Barratt
 - Geotechnics
 - Land Science
 - BGS 1:50k Superficial Deposits**
 - Head
-Gravel, Sand, Silt and Clay
 - River Terrace Deposits
(Undifferentiated)
- Sand, Silt and Clay
 - Alluvium
-Clay, Silt, Sand and Gravel

A	06/10/20	GL	FIRST ISSUE	ES	AW
REV	DATE	DRW	DESCRIPTION	CHK	APP

STATUS:
FOR INFORMATION ONLY

wsp

Mountbatten House, Basing View,
Basingstoke, HANTS, RG21 4HJ
Tel: +44 (0) 1256 318 800
Fax: +44 (0) 1256 318 70
www.wsp.com

CLIENT:
WEST SUSSEX COUNTY COUNCIL

ARCHITECT:
-

PROJECT:
**A29 REALIGNMENT
PHASE 1**

TITLE:
**BRITISH GEOLOGICAL SURVEY -
SUPERFICIAL DEPOSITS AND
GROUNDWATER MONITORING
DATA**

DRAWN:	CHECKED:	APPROVED:
--------	----------	-----------

QGIS FILE: 60779-BGS-003.qgz	SCALE @A3: 1:7000	DATE: 06/10/20
---------------------------------	-----------------------------	--------------------------

PROJECT No: 70060779	DRAWING No: 60779-BGS-003_v1	REV: A
--------------------------------	--	------------------

Created by: UKGXL031 - 2020-10-06 14:25:16 - \\uk.wspgroup.com\central\data\Projects\70060779 - W.SCC - A29 Phase 1 Planning Application\03 WIP\EI EIA and Flood Risk\03 Drawings\01 QGIS\BGS\60779-BGS-003.qgz

THE PROPERTY OF THIS DRAWING AND DESIGN IS VESTED IN WSP AND MUST NOT BE COPIED OR REPRODUCED IN ANY WAY WITHOUT THEIR WRITTEN CONSENT
CONTAINS ORDNANCE SURVEY DATA © CROWN COPYRIGHT AND DATABASE RIGHT 2020, ENVIRONMENT AGENCY INFORMATION © ENVIRONMENT AGENCY AND DATABASE RIGHT 2020
BRITISH GEOLOGICAL SURVEY MATERIALS © NERC 2020