

LEGEND - Halliburton Coiled Tubing Package

PSL14785	SPLIT REEL SPOOLER	5232x5650x4300	12,000
PSL20858	SPLIT REEL DRUM	4570x2970x4570	12,000
MCT16HO	CT CONTROL HOUSE	3000x2140x2660	7,500
SK11745	POWER PACK	7650x2450x3250	16,800
10806980A/B	PANTHER PUMP	7720x2400x3000	22,000
??????	FLUID TANK	4180X2600X3070	16,800
??????	IRON CONTAINER	3720x2460x2550	10,000
??????	WORKSHOP CONTAINER	3720x2430x2430	10,000
??????	NITROGEN CONVERTOR	6000x2500x3180	16,500
9	NITROGEN TANKS (x4)	2960x2400x2100	11,000

Secondary Muster Point

Primary Muster Point

Emergency Exit

Site Entrance

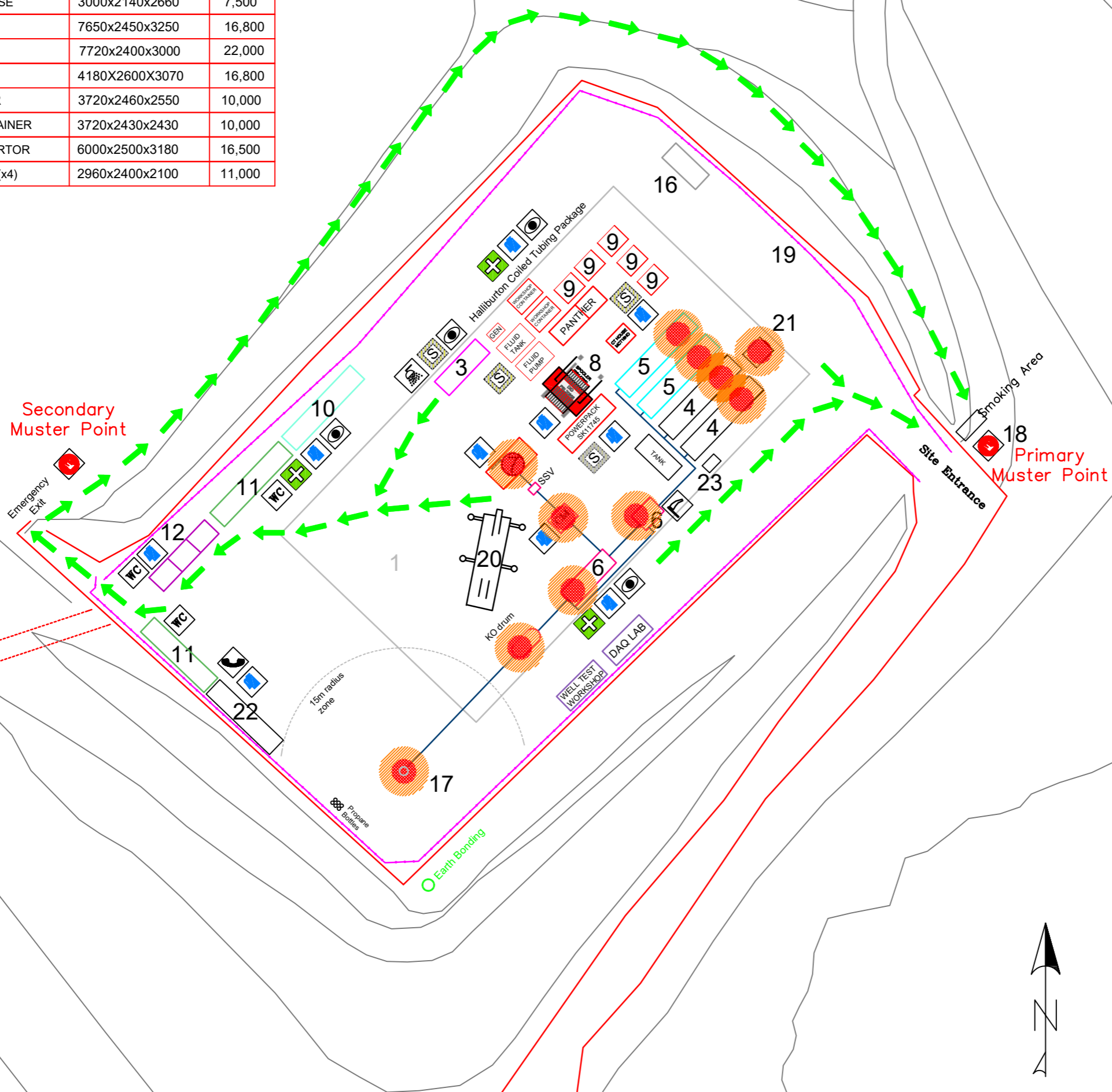

Legend

- Site Boundary - Above Ground
 - Site Boundary - Below Ground Works
 - Fence
 - 1 Impermeable Membrane
 - 2 Acid Pump
 - 3 Acid Tank
 - 4 Oil Tank
 - 5 Flowback Tank
 - 6 Separator/ Surge tank
 - 7 Borehole
 - 8 Coiled tubing Unit
 - 9 Nitrogen Tank
 - 10 Welfare Cabin / Lockers
 - 11 Toilet - Showers
 - 12 Bunker Bins
 - 13 MDL Canteen
 - 14 Toolpusher
 - 15 Potable Water
 - 16 Skip
 - 17 Flare
 - 18 Muster Station
 - 19 Car Parking
 - 20 Crane
 - 21 IBC (Container)
 - 22 Accomodation
 - 23 Oily Waste Station
- FIRST AID
 - SPILL KIT
 - TELEPHONE
 - ASSEMBLY POINT
 - FIRE EXTINGUISHER
 - EYE WASH STATION
 - TOILET
 - WIND SOCK
 - EMERGENCY SHOWER
 - ← ESCAPE ROUTE
 - ZONE 1 = 1.5m
 - ZONE 2 = 3m
- Zoned Area Classification in accordance with API RP 500 and API RP 505
- Plant Spacing based upon API RP 12R1 and CAODC IRP 20

REV	DESCRIPTION	DATE	BY
4	As installed	27-09-18	GTS CAD
3	CT Update	10-09-18	GTS CAD
2	Well Test Update	03-09-18	H2Oil
1	Increase bund area	14-05-18	GTS CAD
0	For Review	23-04-18	GTS CAD



Project:	Balcombe 2z Hydrocarbon Well Testing
Title:	Proposed Site Plan
Drawing No:	HSF-BALCOME-SL-01
Date:	18th September 2019

B2036 (London Road)

