

The scaling of this drawing cannot be assured

Revision - Date - Drn - Ckd -

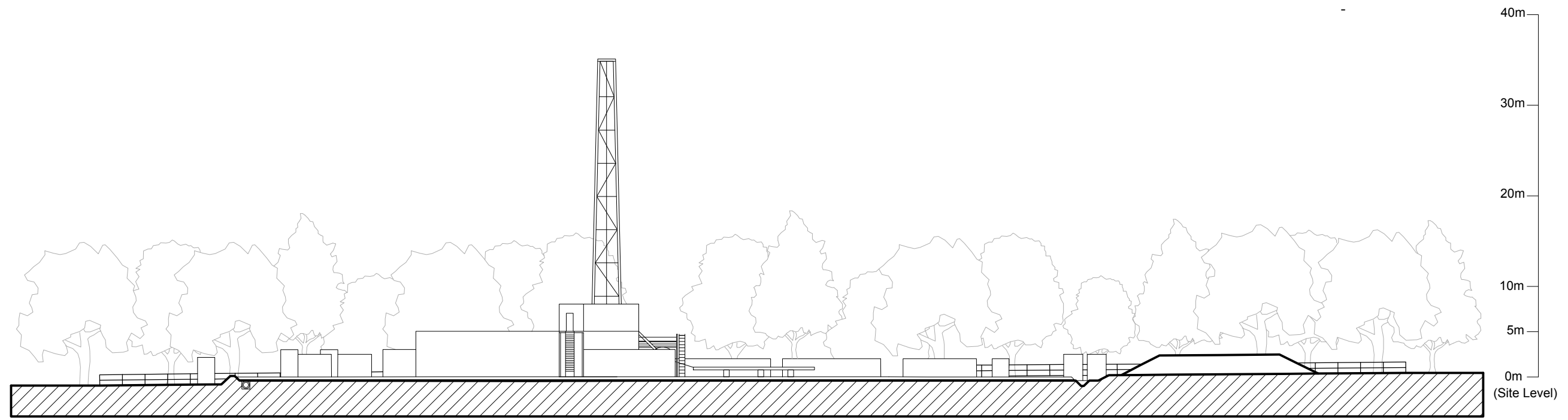

Section A-A

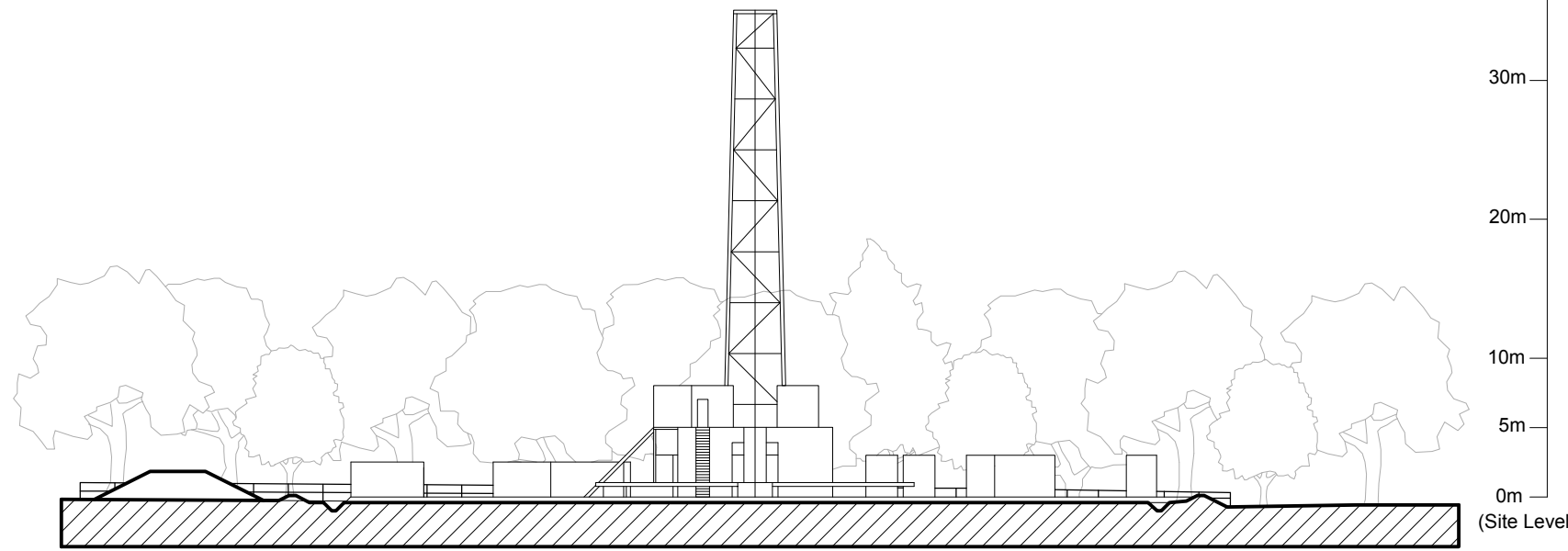

Section B-B

- NOTES:
 Proposed site sections based on the following detailed drawings:
 - UKOG: 'BB-DR-Q01 Drilling rig layout'
 - R Elliott Associates: '3261/BB/13' and '3334(2) P09'

Proposed tree positions and heights are shown indicatively.

Project
Broadford Bridge
West Sussex

Drawing Title
Proposed Site Sections
Drilling Mode

Date 20.03.2017 Scale 1:500 @A3 Drawn by CS Check by KM

Project No 26059 Drawing No P04 Revision -



KEY:

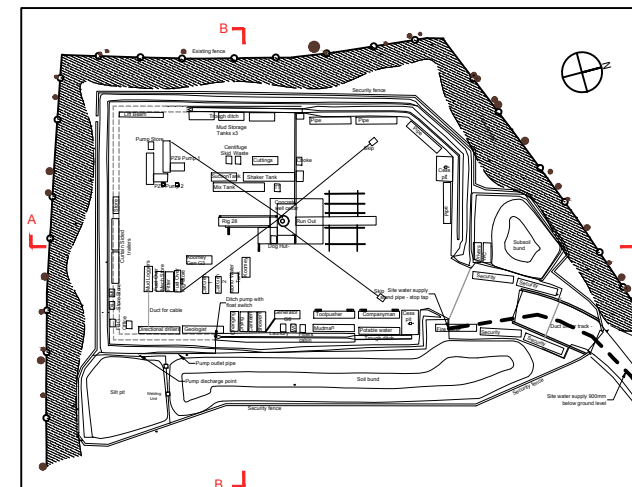

BARTON WILLMORE

Planning • Master Planning & Urban Design • Architecture • Landscape Planning & Design • Environmental Planning • Graphic Design • Public Engagement • Research

bartonwillmore.co.uk



Offices at Bristol Cambridge Cardiff Ebbfleet Edinburgh Leeds London Manchester Newcastle Reading Solihull Southampton