



Notes:

 Site Area

Rev	Date	Description	Ckd	By

Hydrock 

4th Floor, Churchill House
 Regent Road
 Hanley
 Stoke on Trent ST1 3JJ
 TEL: 01782 261 919
 FAX: 01782 262 020
 E-Mail: stoke@hydrock.com
 or visit www.hydrock.com

Client
CELTIQUE ENERGIE

Project
WILLOW #1

Title
**Fig 11.1
 Borehole Start and End Point**

Drawing Status
FINAL

Job No.
C/12049

Drawn LW	Checked EC	Scale at A3 1:10,000	Date 08/03/12	Issue Date 08/03/12
--------------------	----------------------	-------------------------	------------------	------------------------

Drawing No. C12049/002	Revision -
----------------------------------	----------------------

Notes:
 All dimensions are to be checked on site before the commencement of works. Any discrepancies are to be reported to the Architect & Engineer for verification. Figured dimensions only are to be taken from this drawing. This drawing is to be read in conjunction with all relevant Engineers' and Service Engineers' drawings and specifications. This drawing is copyright.

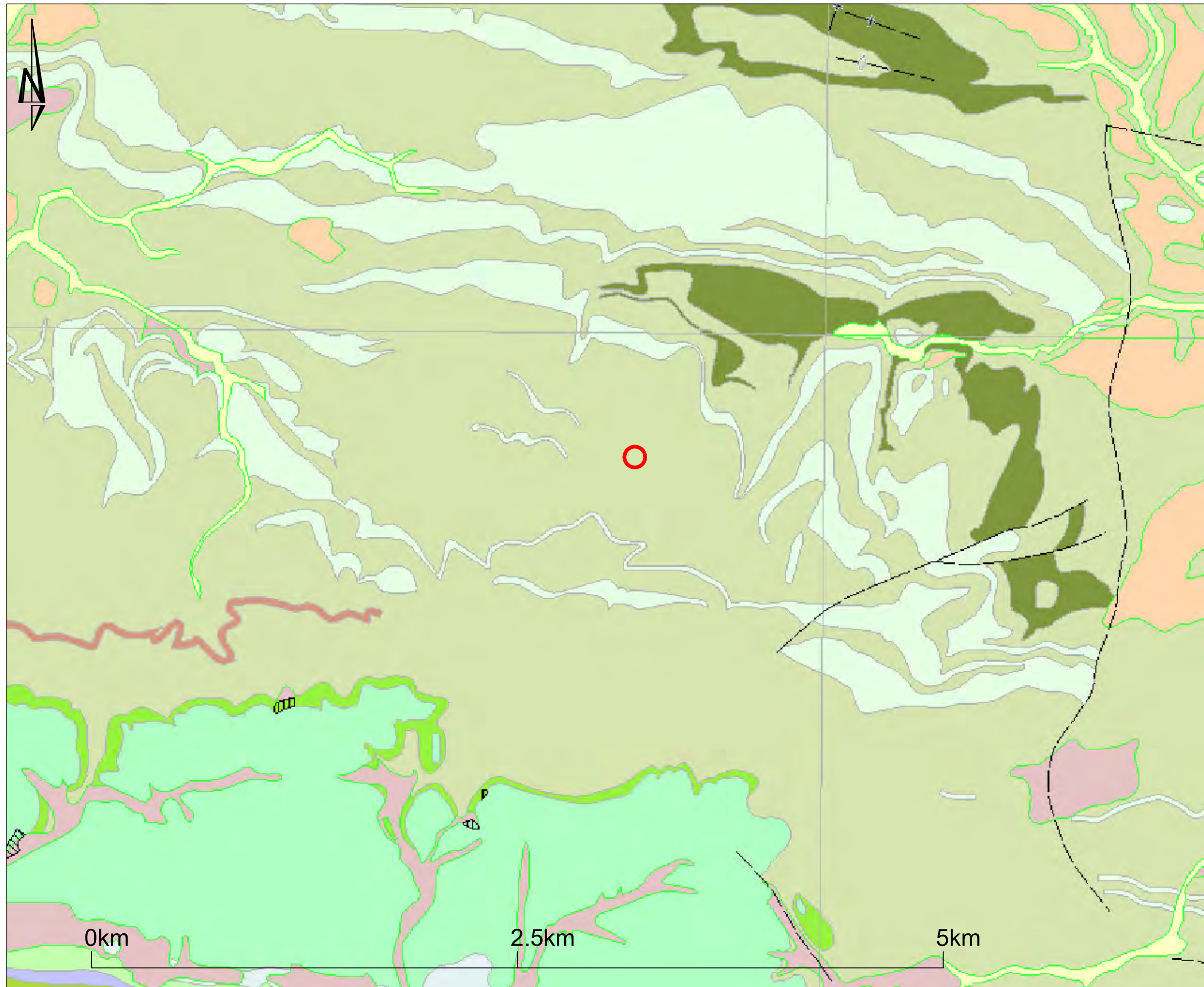

Notes:

Superficial deposits	
■	ALLUVIUM - CLAY, SILT, SAND AND GRAVEL
■	ARUN TERRACE DEPOSITS, 2 MEMBER - SAND AND GRAVEL
■	RIVER TERRACE DEPOSITS, 2 (ADUR) - SAND AND GRAVEL
■	HEAD - CLAY, SILT, SAND AND GRAVEL

Bedrock geology	
■	ATHERFIELD CLAY FORMATION - MUDSTONE
■	HYTHE FORMATION - SANDSTONE
■	WEALD CLAY FORMATION - CLAY-IRONSTONE
■	WEALD CLAY FORMATION - LIMESTONE
■	WEALD CLAY FORMATION - MUDSTONE
■	WEALD CLAY FORMATION - SANDSTONE

○ Site Area

Rev	Date	Description	Ckd	By

Hydrock

4th Floor, Churchill House
Regent Road
Hanley
Stoke on Trent ST1 3JJ
TEL: 01782 261 919
FAX: 01782 262 020
E-Mail: stoke@hydrock.com
or visit www.hydrock.com

Client
CELTIQUE ENERGIE

Project
WILLOW #1

Title
**Figure 11.2
Geology**

Drawing Status
FINAL

Job No.
C/12049



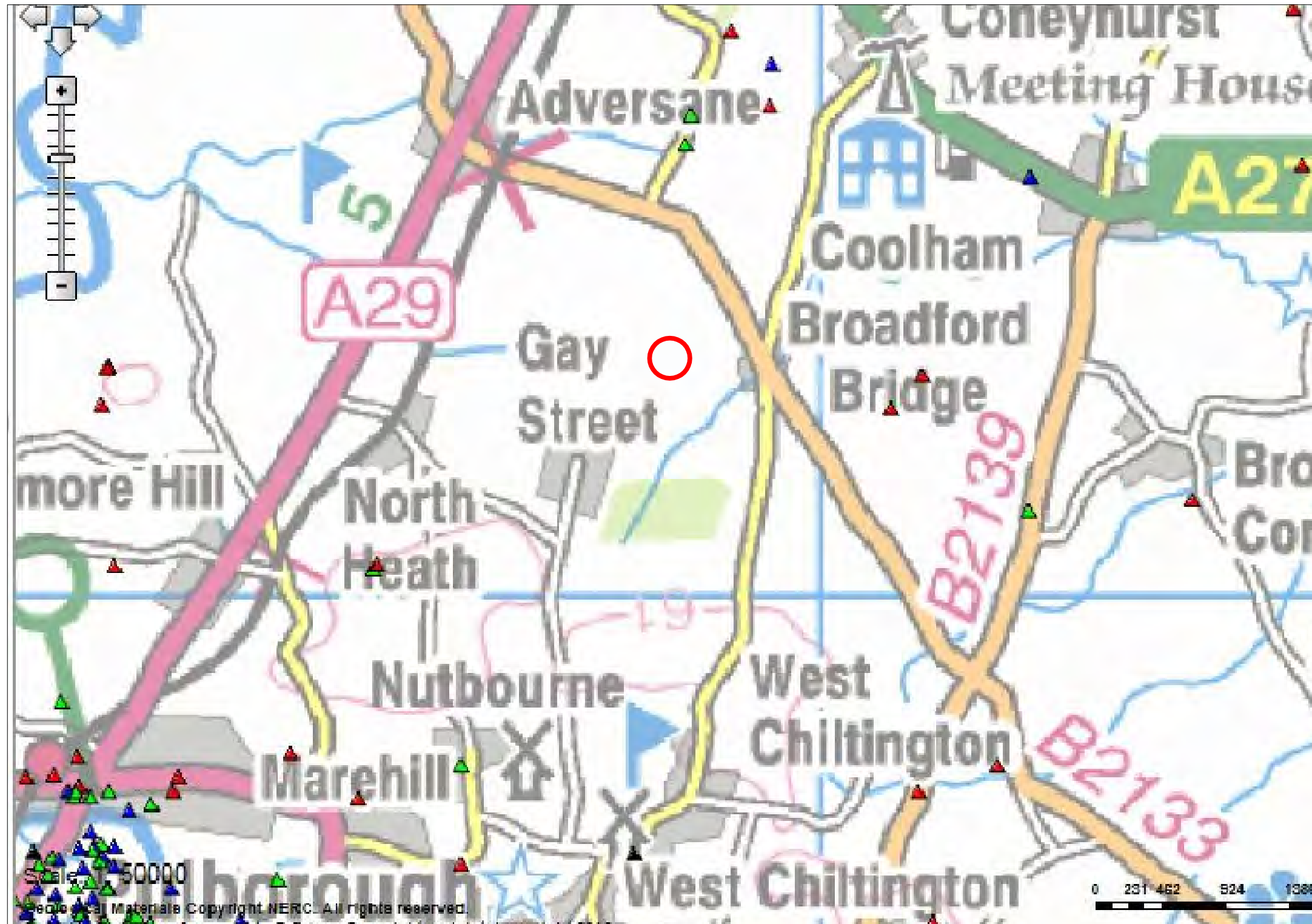

Drawn	Checked	Scale at A3	Date	Issue Date
LW	EC	As Shown	08/03/12	08/03/12

Drawing No.	Revision
C12049/007	-



Notes:

 Site Location

- Water wells
-  Not Available
-  0 - 10m
-  10 - 30m
-  30m+

Rev	Date	Description	Ckd	By

Hydrock 

4th Floor, Churchill House
Regent Road
Hanley
Stoke on Trent ST1 3JJ
TEL: 01782 261 919
FAX: 01782 262 020
E-Mail: stoke@hydrock.com
or visit www.hydrock.com

Client
CELTIQUE ENERGIE

Project
WILLOW #1

Title
Figure 11.3
Location of Nearest Water
Wells

Drawing Status
FINAL

Job No.
C/12049

Drawn LW	Checked EC	Scale at A3 As shown	Date 08/03/12	Issue Date 08/03/12
-------------	---------------	-------------------------	------------------	------------------------

Drawing No. 12049/006	Revision -
--------------------------	---------------

Notes:
All dimensions are to be checked on site before the commencement of works. Any discrepancies are to be reported to the Architect & Engineer for verification. Figured dimensions only are to be taken from this drawing. This drawing is to be read in conjunction with all relevant Engineers' and Service Engineers' drawings and specifications. This drawing is copyright.