

From: Chris Bartlett
To: [REDACTED]
Cc: [REDACTED]
Subject: FW: Broadford Bridge - Condition 21 (Fire Fighting)
Date: 31 July 2014 16:29:00

Hi Alex,

Planning Permission No: WSCC/052/12/WC

Description of Development: The siting and development of a temporary borehole, well site compound and access road including all ancillary infrastructure and equipment, on land at Wood Barn Farm, Broadford Bridge, for the exploration, testing and evaluation of hydrocarbons in the willow prospect.

Location of Development: Wood Barn Farm, Adversane Lane, Broadford Bridge, Billingshurst, West Sussex

District/Borough: Horsham District Council

With regards to the submitted information for the fire fighting plan, I am able to discharge condition 21.

Please note David Boarer's request below regarding informing the command and control centre when flaring.

Kind regards,
Chris

[Chris Bartlett](#) | Planner, County Planning, [West Sussex County Council](#) | Location:
2nd Floor Northleigh, County Hall, Chichester, PO19 1QT
Internal: 26946 | External: 0330 222 6946 | E-mail:
chris.bartlett@westsussex.gov.uk

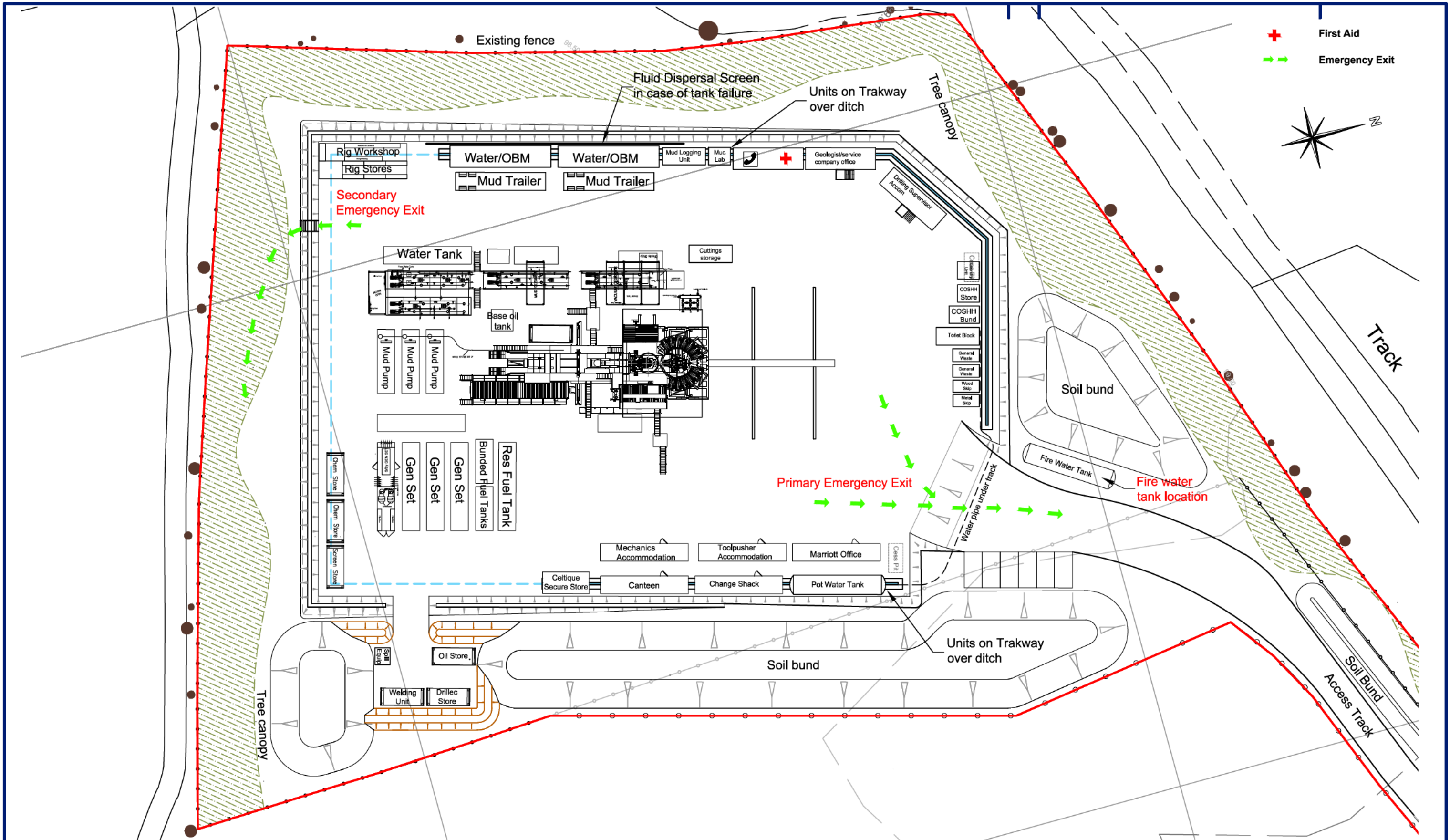

Site Layout - Fire Fighting Plan

Scale 1:500

0 5m 10m

R ELLIOTT ASSOCIATES LTD
 CONSULTING STRUCTURAL & CIVIL ENGINEERS

t: (01590) 683176 f: (01590) 683533 info@rea-ltd.co.uk www.rea-ltd.co.uk



Dennett House
 Brighton Road
 Sway
 Lymington
 Hampshire
 SO41 6EB

Client
 Celtique Energie Petroleum
 Broadford Bridge
 West Sussex

Job Title
 Broadford Bridge Site

Drawn By	Date	Sheet Size
AJNE	July 2014	A3
Drawing Title Site Layout - Fire Fighting Plan (1:500)		
Drawing Number	Revision	
3261/BB/19	F	