

project: **Land at Wood Barn Farm, Broadford Bridge**

drawing title: **Site Location**

figure: **1**

date: **November 2011**



Cedar Court, 5 College Street, Petersfield, Hants GU31 4AE  
Tel: +44 (0)1730 262040 contact@terrafirma-consultancy.com



Site boundary

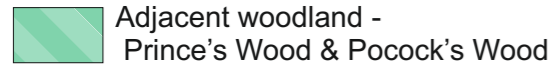

Adjacent woodland - Prince's Wood & Pocock's Wood

Good quality mature woodlands of predominantly beech & oak (approx 20-25m height), that form a good visual barrier and are typical of the landscape character within the area

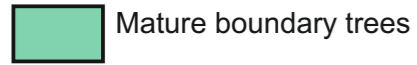

Mature boundary trees

Mature trees of predominantly beech & oak, that form a good visual barrier to field boundaries and along the road and are typical of the landscape character within the area

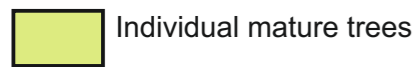

Individual mature trees

Group of individual mature oak trees (approx 20-25m height ) that form a parkland-like feature in the landscape

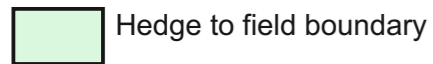

Hedge to field boundary

Native hedge between field boundaries; the line is intermittent and very gappy

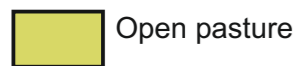

Open pasture

Flat areas of pasture with field boundaries defined with hedges and fence.

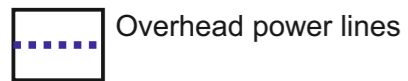

Overhead power lines

Ancient woodland (DEFRA 2011)

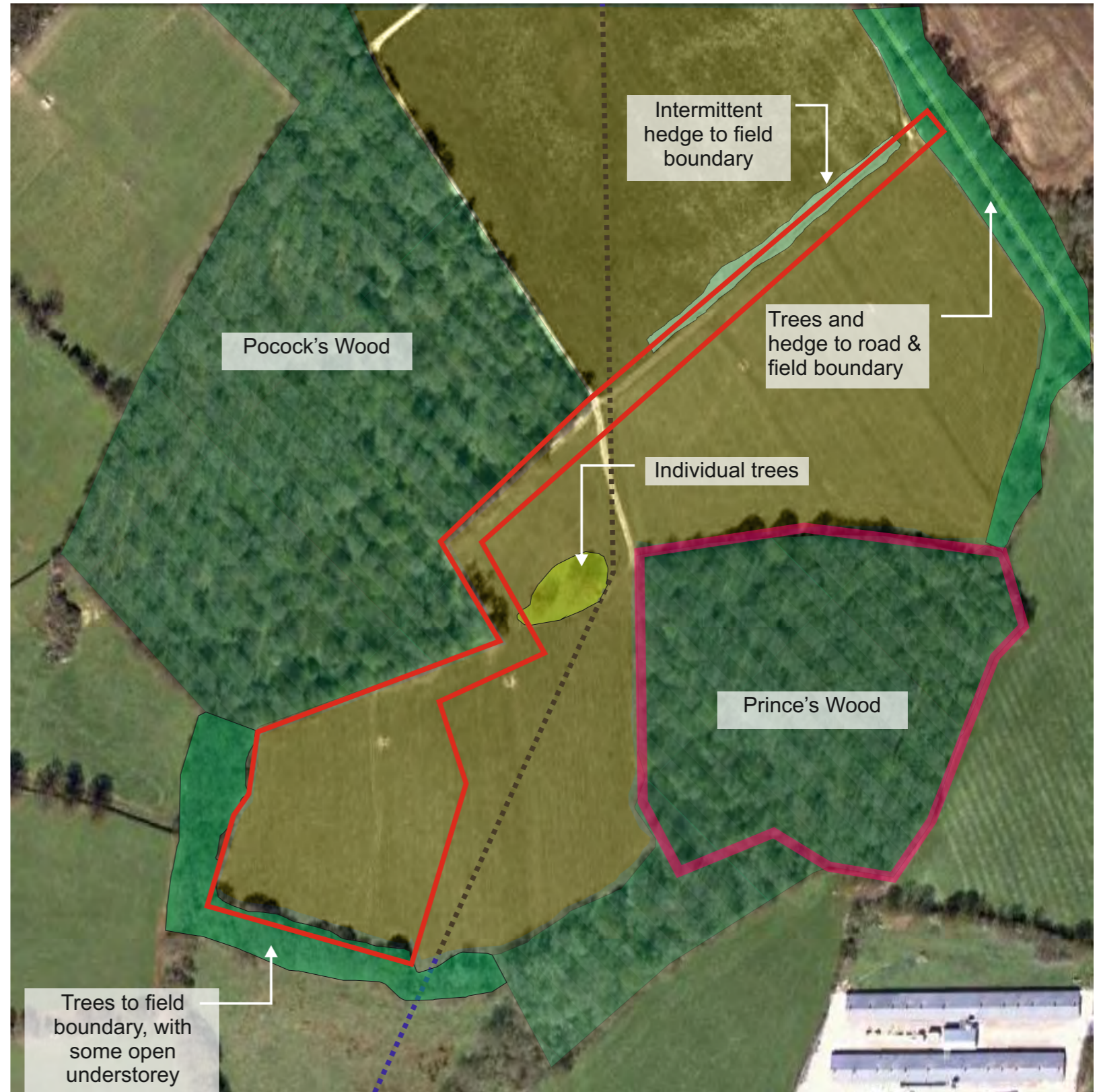

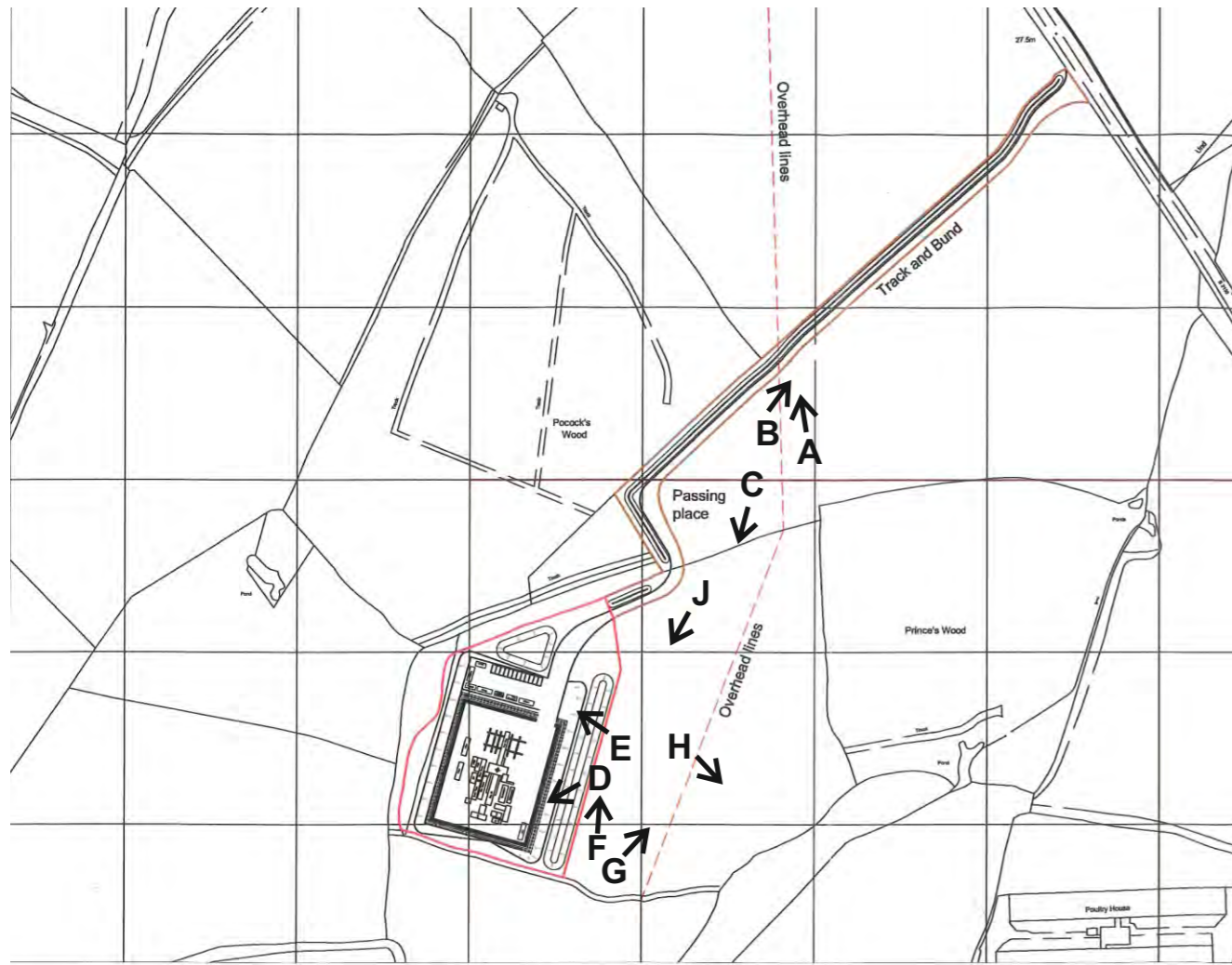

Site photographs: location plan



A. Proposed route of access track - looking NE towards B2133 from western end of track. Corner of Pocock's Wood to left of photograph. Intermittent nature of hedgeline visible.



B. Proposed route of access track - looking NE towards B2133 from western end of track.



C. Looking southwest through individual trees at western end of access track into site.



D. Panorama from centre of site looking towards the western boundary and north west corner of site.



E. Panorama from centre of site looking northwest to corner of boundary and Pocock's Wood to the north.



F. Panorama from centre of site looking north towards the western boundary, Pocock's Wood to the north, individual trees and Princes Wood to the east. Vegetation to the left is the southern boundary.



G. Panorama from centre of site looking northeast towards individual trees and Princes Wood to the east.



H. Panorama from centre of site looking towards the southeast corner of site and boundary vegetation



J. Panorama looking towards southern and western boundaries of site. Pocock's Wood is to the right of the photograph.