

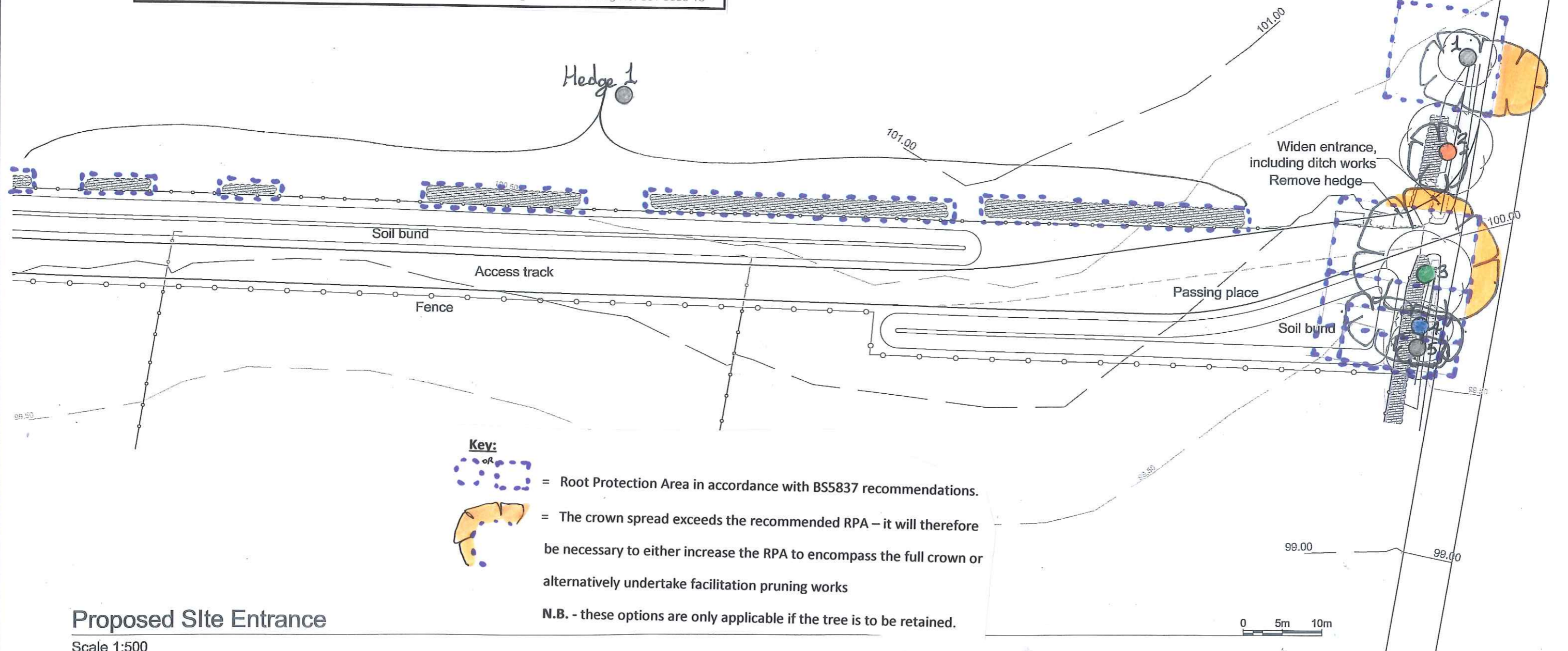

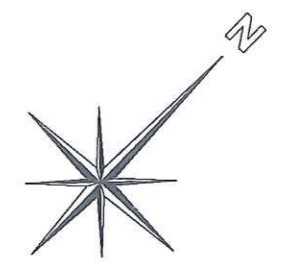

project:	Wood Barn Farm Broadford Bridge			
client:	Celtique Energie Weald			
drawing title:	Tree Survey & Constraints Plan			
drwng no:	scale:	job no:	date:	drawn by:
BH01/02	1:500 at A3	0559	February 2012	bjh
Bernie Harverson M.Arb. 3 foxcombe cottages • south harting • west sussex • gu31 5pl tel: 01730 825297 • mob: 07875 520881 • email: bernie.harverson@virgin.net • VAT Reg No. 881 5056 16				

for the purposes
of tree survey



Key:
 = Root Protection Area in accordance with BS5837 recommendations.
 = The crown spread exceeds the recommended RPA – it will therefore be necessary to either increase the RPA to encompass the full crown or alternatively undertake facilitation pruning works
N.B. - these options are only applicable if the tree is to be retained.

Proposed Site Entrance
 Scale 1:500

R ELLIOTT ASSOCIATES LTD
 CONSULTING STRUCTURAL & CIVIL ENGINEERS

t: (01590) 683176 f: (01590) 683533 info@rea-ltd.co.uk www.rea-ltd.co.uk

RELLIOTT ASSOCIATES LTD
 Dennett House
 Brighton Road
 Sway
 Lymington
 Hampshire
 SO41 6EB

Client	Celtique Energie Petroleum Billingshurst West Sussex
Job Title	Billingshurst Site

Drawn By	AJNE	Date	February 2012	Sheet Size	A3
Drawing Title	Proposed Site Entrance (1:500)				
Drawing Number	3261 P 02			Revision	

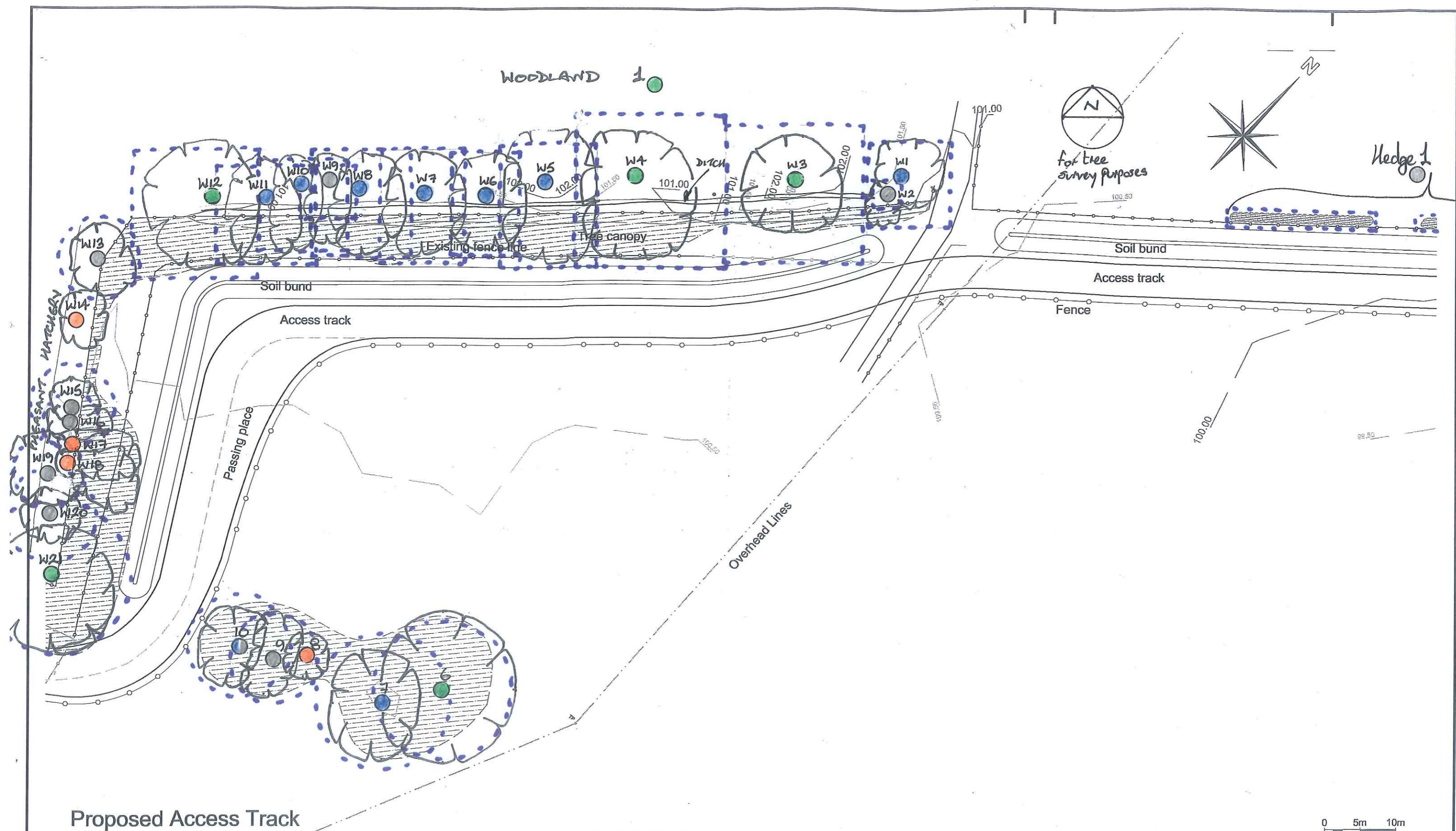

Proposed Access Track

Scale 1:500



R ELLIOTT ASSOCIATES LTD
 CONSULTING STRUCTURAL & CIVIL ENGINEERS

t: (01590) 683176 f: (01590) 683533 info@rea-ltd.co.uk www.rea-ltd.co.uk

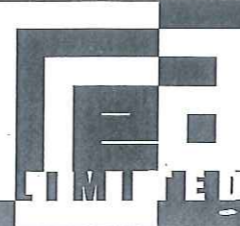

Dennett House
 Brighton Road
 Sway
 Lymington
 Hampshire
 SO41 6EB

Client **Celtique Energie Petroleum**
 Billingshurst
 West Sussex

Job Title **Billingshurst Site**

Drawn By	Date	Sheet Size
AJNE	February 2012	A3
Drawing Title	Proposed Access Track (1:500)	
Drawing Number	3261 P 03	Revision

