

From: [Michael Vine](#)
To: [Phil Mason](#)
Subject: Re: Lower Stumble Fencing Condition 15 - WSCC/027/10/BA
Date: 05/07/2010 10:50
Attachments: [Site Fencing.JPG](#)
[Site Gates.JPG](#)
[Fencing Plan.pdf](#)

Phil,

I refer to the details below relevant to condition 15 of WSCC/027/10/BA. Provided the proposed fencing accords with the necessary health and safety requirements I consider this to be acceptable and condition 15 is hereby discharged.

Should you wish to discuss this further, please feel free to contact me.

Regards,

Michael Vine

[Michael Vine](#) | Planner, [West Sussex County Council](#) | Location: 2nd Floor Northleigh, County Hall, Chichester PO19 1QT
Internal: 56864 | External: 01243 756864 | E-mail: michael.vine@westsussex.gov.uk



Save the environment - think before you print.

▼ ["Phil Mason" <phil@talktalk.net>](mailto:phil@talktalk.net)

"Phil Mason"
<phil@talktalk.net>

02/07/2010 08:18

To "Michael Vine"
<Michael.Vine@westsussex.gov.uk>
cc <James.Neave@westsussex.gov.uk>
Subject Lower Stumble Fencing Condition 15 -
WSCC/027/10/BA

FAO: Michael Vine.

Dear Sir,

To satisfy condition 15 of planning consent WSCC/027/10/BA (fencing) Cuadrilla propose to put up their standard exploration stage type fencing consisting of round tanalised posts with sheep netting topped with two strands of barbed wire see attached photo - site fencing.

There will be a double set of lockable gates at the site entrance see

attached photo - site gates.

The position of the fence and gates are shown on the attached plan which formed part of the planning application.

Please let me know if you need any further information regarding this condition **or if you need a hard copy sending in the post.**

Best regards
Phil.



Site Fencing.JPG



Site Gates.JPG



Fencing Plan.pdf

--

This e-mail and any attachments are confidential and intended solely for the persons addressed. If it has come to you in error please reply to advise us but you should not read it, copy it, show it to anyone else nor make any other use of its content. West Sussex County Council takes steps to ensure e-mails and attachments are virus-free but you should carry out your own checks before opening any attachment.

Proposed Layout



Existing Contours

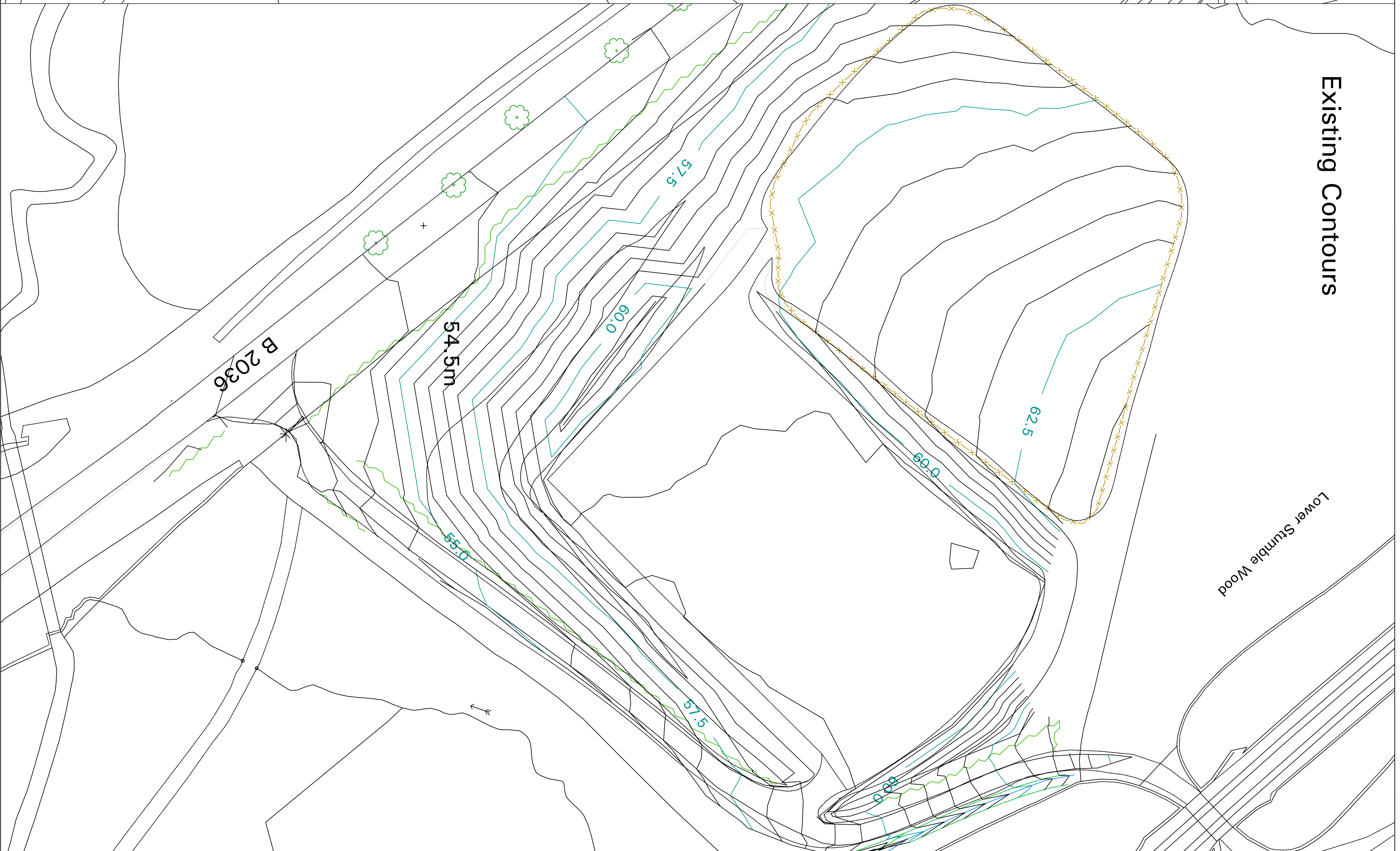

Notes:

Draft	Date	By	SB
Issued for Approval	Date	By	SB
Issued for Construction	Date	By	SB
Rev	Date	Amendment	
Scheme	Lower Stumble Drilling Site		
Client	Cuadrilla		

Drawing title	Proposed Layout And Existing Contour Plans		
Drawing Number	CRL-001	Rev.	
Scale	1:500		
Drawn	SB	Checked	LJS
Date	08.12.09	Date	08.12.09

This drawing is the property of Fox (Owmbly) Ltd and must not be reproduced or passed to a third party without permission.

FOX

Fox (Owmbly) Ltd.
 Canby Hall
 Market Basin
 Lincolnshire
 LN8 2BU
 Tel: 01673 878444
 Fax: 01673 878644



