

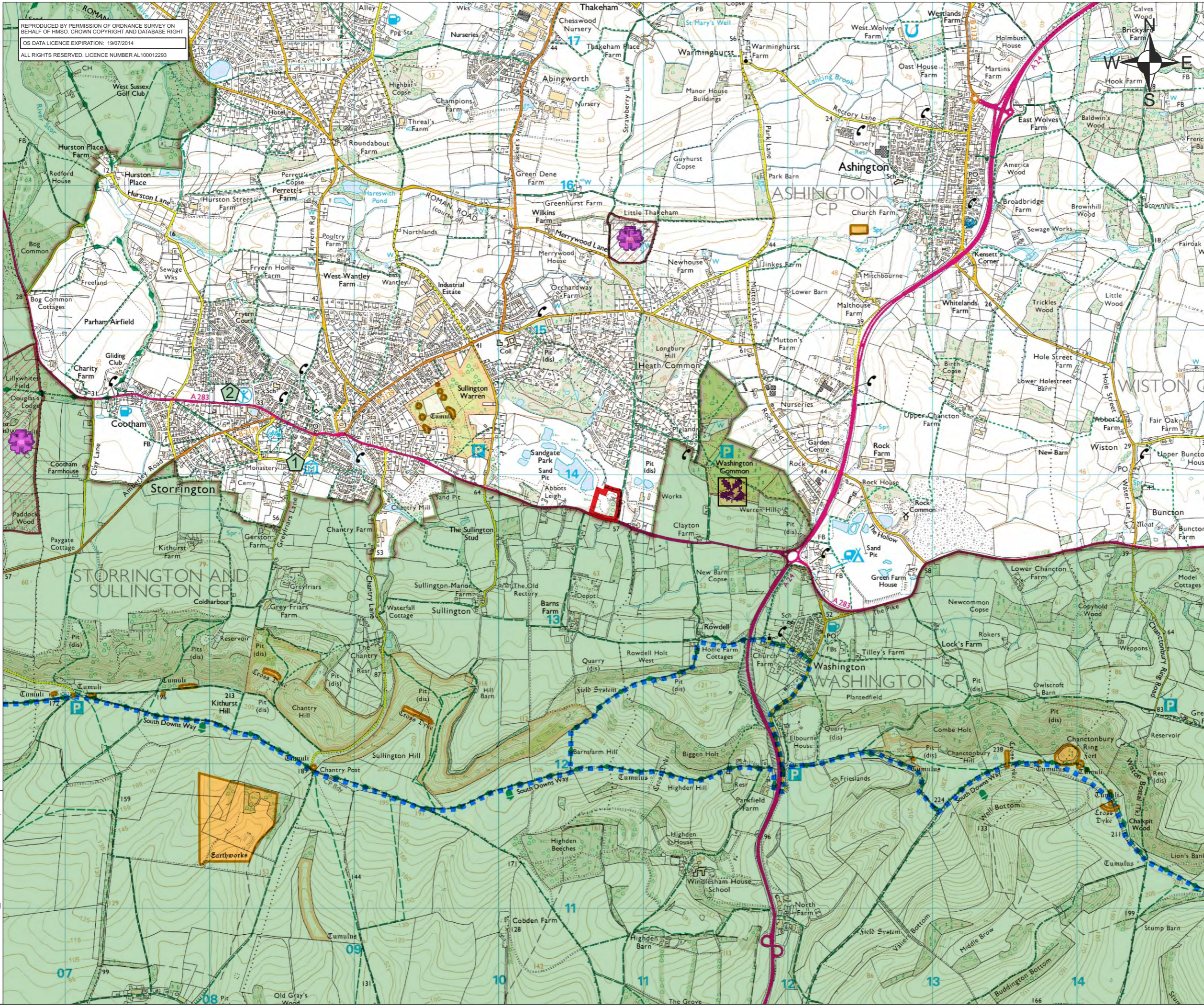

REPRODUCED BY PERMISSION OF ORDNANCE SURVEY ON BEHALF OF HMSO. CROWN COPYRIGHT AND DATABASE RIGHT
 OS DATA LICENCE EXPIRATION: 19/07/2014
 ALL RIGHTS RESERVED. LICENCE NUMBER AL100012293



LEGEND

-  NATIONAL PARKS
SOUTH DOWNS
-  NATIONAL TRUST PROPERTIES
WARREN HILL
-  SCHEDULED MONUMENTS
-  REGISTERED PARKS AND GARDENS
LITTLE THAKEHAM
PARHAM HOUSE & GARDENS
-  HISTORIC PARKS AND GARDENS
-  NATIONAL TRAILS
SOUTH DOWNS WAY

OTHER LOCATIONS FOR POTENTIAL RECREATIONAL RECEPTORS

-  1. THE STORRINGTON AND DISTRICT MUSEUM
-  2. CHANCTONBURY SPORTS AND LEISURE



MYTTON MILL
 FORTON HEATH
 MONTFORD BRIDGE
 SHREWSBURY SY4 1HA
 T: 01743 850170
 F: 01743 850868
 www.slrconsulting.com

WASHINGTON SAND PIT
 EXTENSION APPLICATION
 POTENTIAL RECEPTORS

WP L/2

Scale 1:25,000 @ A3 Date AUG 2013

01258.00004.16.WP_L2.0 Potential Receptors