

NOTE :-  
 DO NOT SCALE FROM THIS DRAWING.  
 ALL DIMENSIONS RELATING TO SUBCONTRACTORS OR SUPPLIERS WORK MUST BE CHECKED AND AGREED BETWEEN THE GENERAL CONTRACTOR AND THE SUBCONTRACTORS AND SUPPLIERS.  
 ALL DIMENSIONS ARE IN MILLIMETRES. IF IN DOUBT ASK.  
 THIS DRAWING MAY BE SCALED FOR PLANNING PURPOSES ONLY.  
 ALL WORKS OR MATERIALS INDICATED ON THE DRAWING ARE TO BE TO THE LATEST BRITISH STANDARDS AND ARE TO BE CARRIED OUT IN ACCORDANCE WITH THE RELEVANT CODES OF PRACTICE OR RECOGNISED TRADE ASSOCIATION RECOMMENDATIONS AND PUBLICATIONS.  
 © THIS DRAWING IS THE COPYRIGHT OF NASH AND PARTNERS LTD.

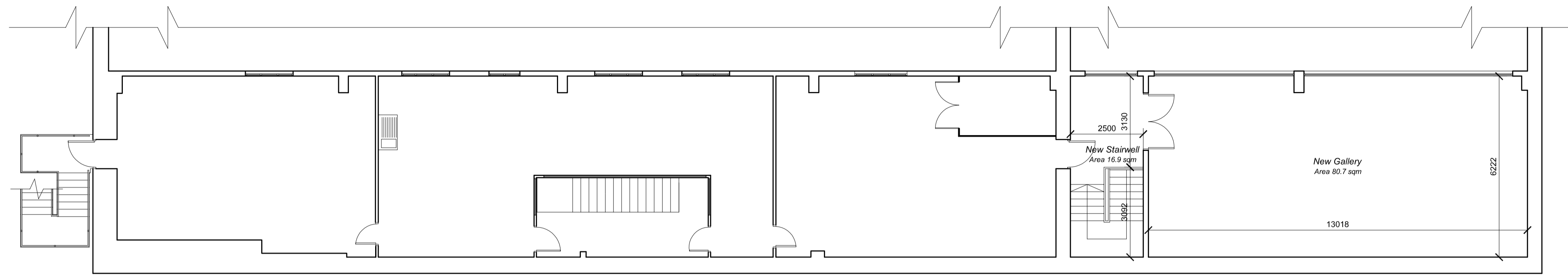

**PROPOSED FIRST FLOOR PLAN**  
 SCALE 1:100

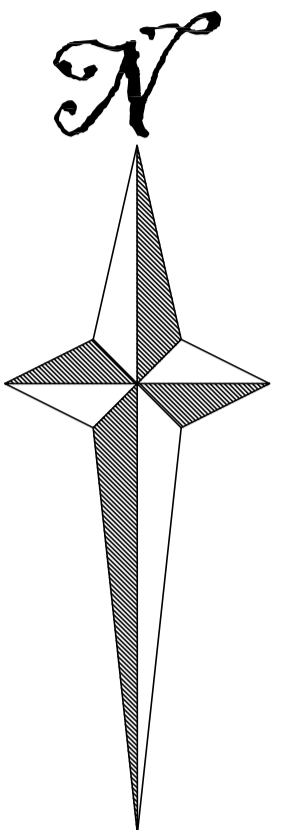
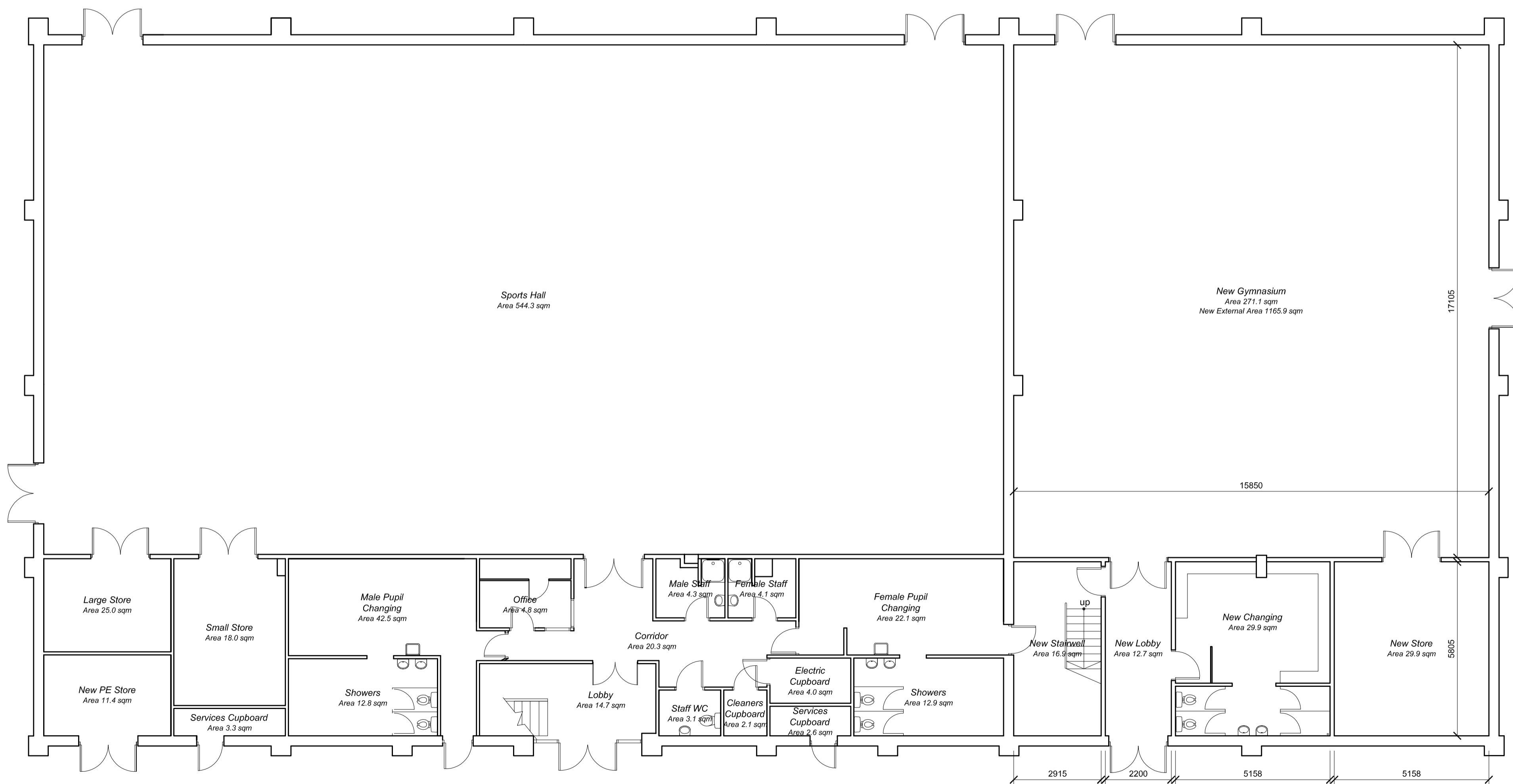

**PROPOSED GROUND FLOOR PLAN**  
 SCALE 1:100

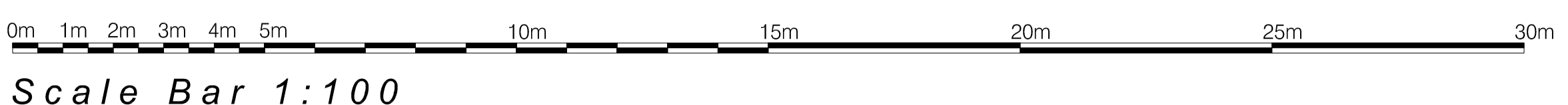

Scale Bar 1:100

| Rev | Date     | By | Description                    |
|-----|----------|----|--------------------------------|
| B   | 02-05-08 | CC | 2No. Showers Added to Changing |
| A   | 24-04-08 | CC | Layout Amended                 |
| #   | 08-04-08 | CC | Drawing first issued.          |

|  |   |
|--|---|
| LOCATION:  | Chichester High School for Girls,<br>Kingsham Road, Chichester,<br>West Sussex, PO19 8EB. |
| DRAWING:   | Proposed Extension Works,<br>Proposed Sports Hall Plans,                                  |
| Date:  | 08-04-08  |
| Scale:   | 1:1:100 @ A1  |
| Drawing No:  | 1104/BS-102   |
| Drawn By:  | C.C.  |
| Revision:  | B   |
| <b>NASH &amp; PARTNERS LIMITED</b><br>Station Approach Southgate Chichester<br>West Sussex PO19 8BA<br>Tel +44 (0) 1243 815720 Fax +44 (0) 1243 784419<br>Email office@nashpl.com www.nashpl.com |   |

ARCHITECTS  
 SURVEYORS  
 PROJECT MANAGERS  
 PROPERTY CONSULTANTS

CAD file name