

NOTE :-  
 DO NOT SCALE FROM THIS DRAWING.  
 ALL DIMENSIONS RELATING TO SUBCONTRACTORS OR SUPPLIERS WORK MUST BE CHECKED AND AGREED BETWEEN THE GENERAL CONTRACTOR AND THE SUBCONTRACTORS AND SUPPLIERS.  
 ALL DIMENSIONS ARE IN MILLIMETRES. IF IN DOUBT ASK.  
 THIS DRAWING MAY BE SCALED FOR PLANNING PURPOSES ONLY.  
 ALL WORKS OR MATERIALS INDICATED ON THE DRAWING ARE TO BE TO THE LATEST BRITISH STANDARDS AND ARE TO BE CARRIED OUT IN ACCORDANCE WITH THE RELEVANT CODES OF PRACTICE OR RECOGNISED TRADE ASSOCIATION RECOMMENDATIONS AND PUBLICATIONS.  
 © THIS DRAWING IS THE COPYRIGHT OF NASH AND PARTNERS LTD.

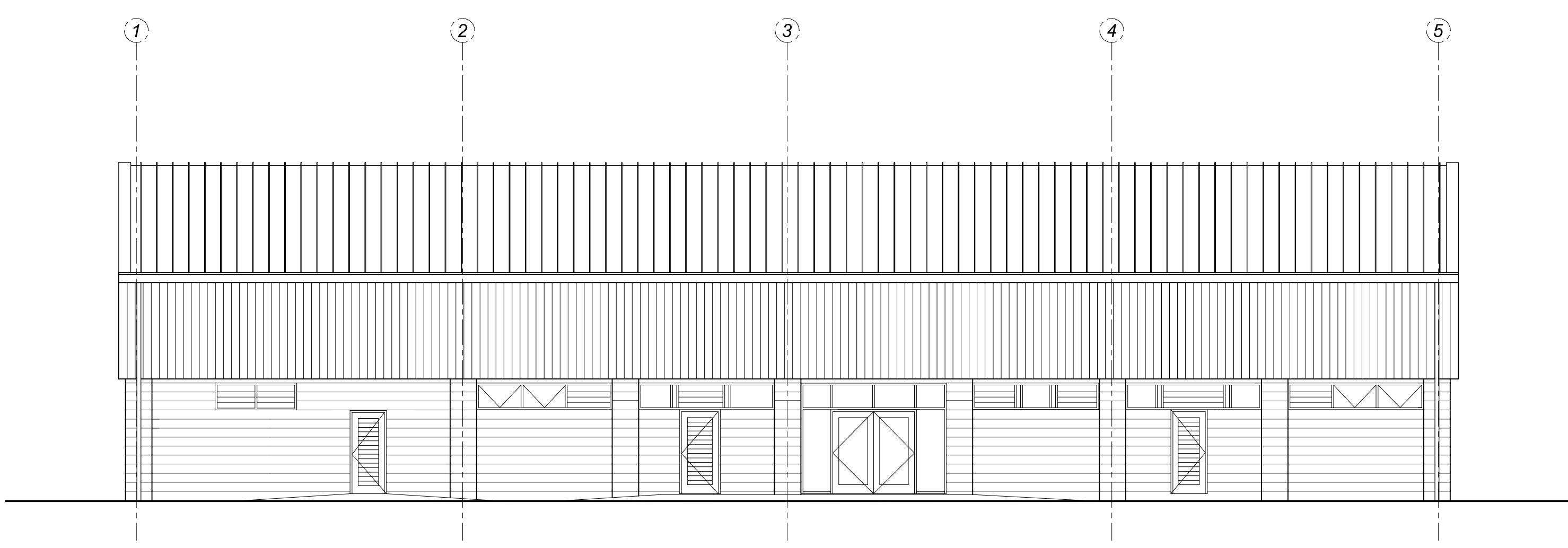

**EXISTING SOUTH ELEVATION**  
 SCALE 1:100

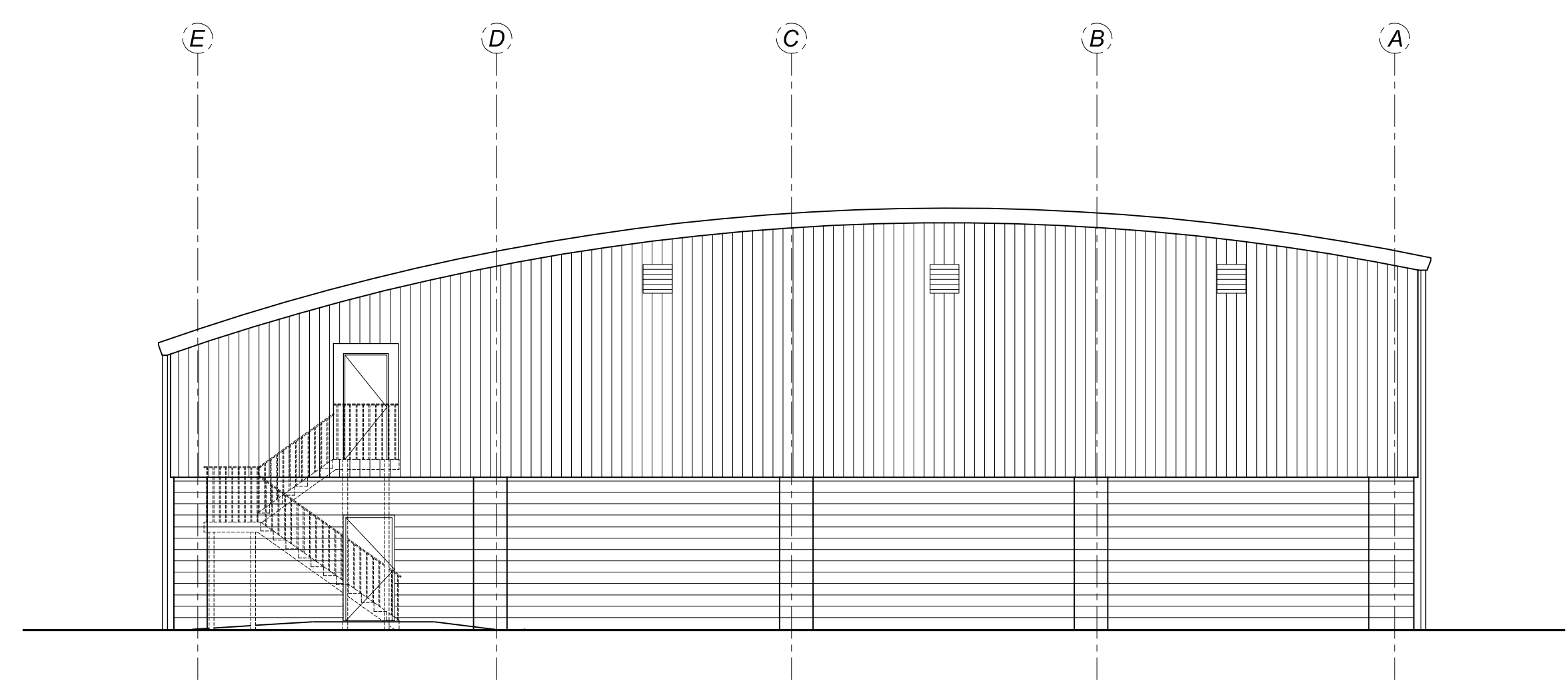

**EXISTING EAST ELEVATION**  
 SCALE 1:100

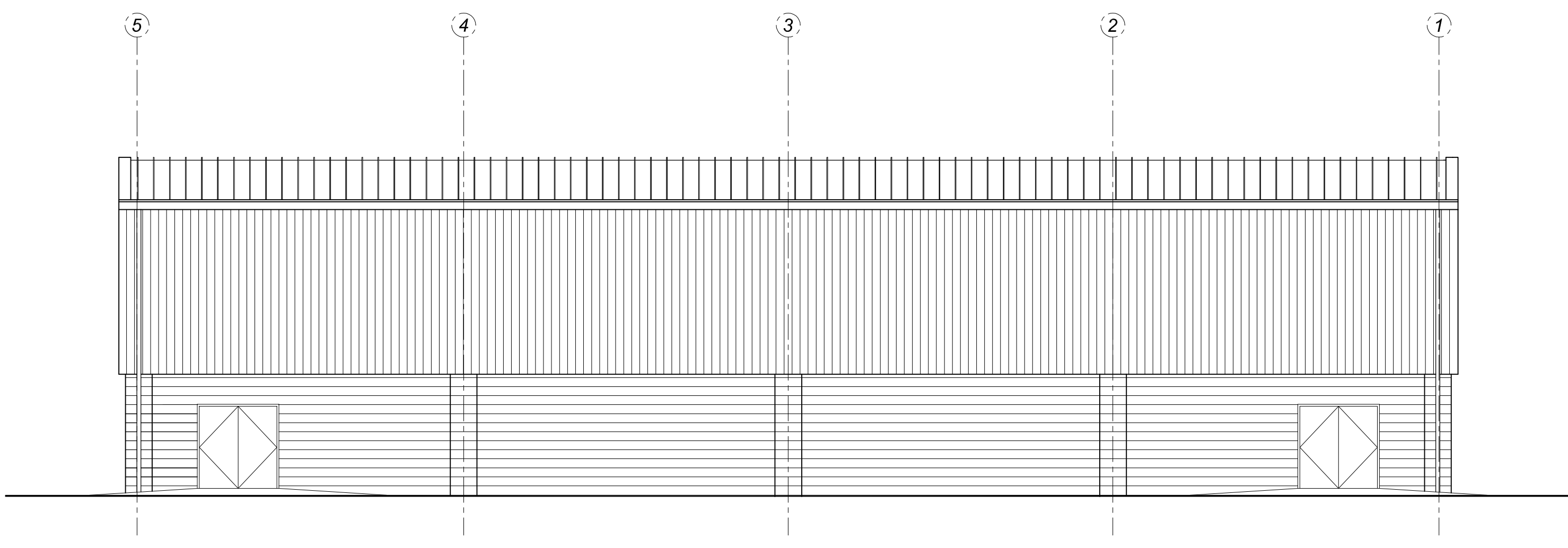

**EXISTING NORTH ELEVATION**  
 SCALE 1:100

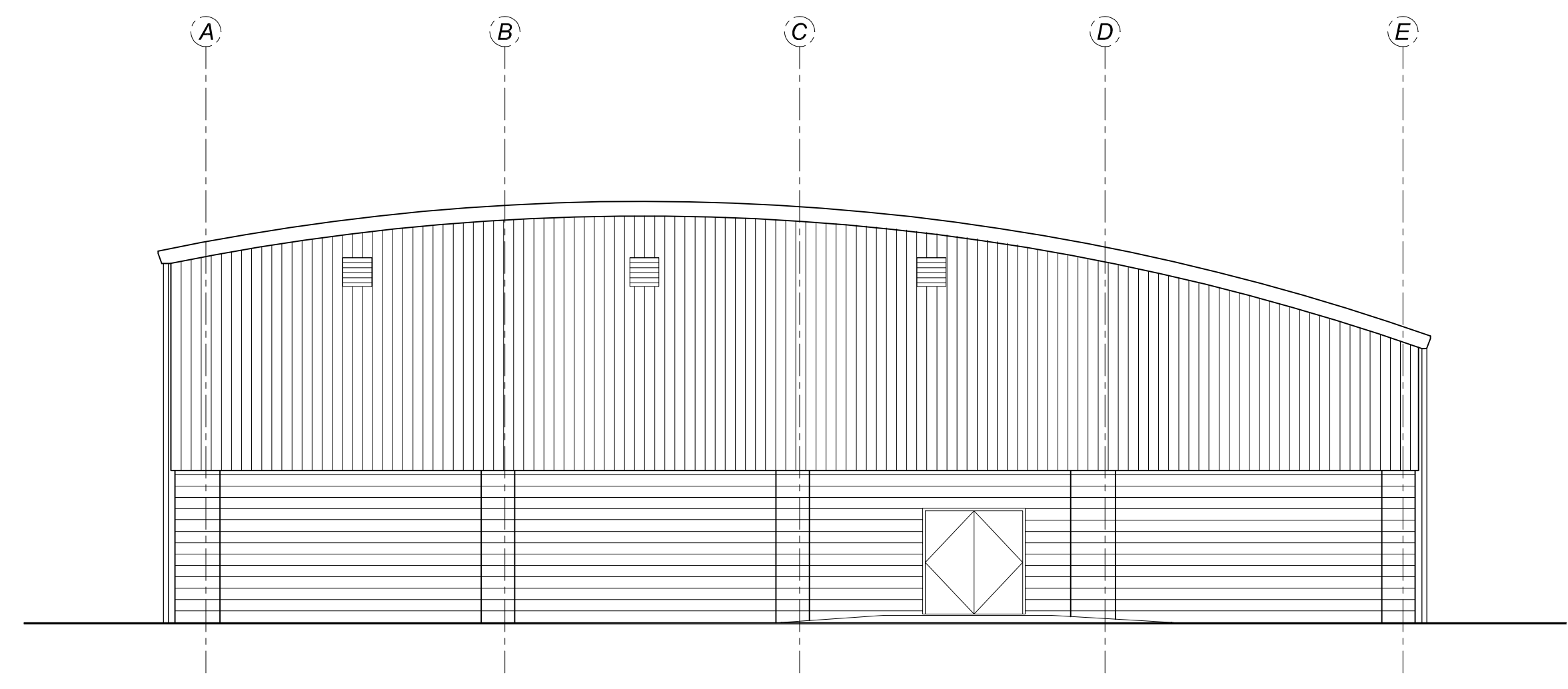

**EXISTING WEST ELEVATION**  
 SCALE 1:100

**EXISTING SCHEDULE OF MATERIALS**

- Existing concrete fair faced block work walls, Colour: Sandstone,
- Existing concrete block work stone feature bands, Colour: Sandstone,
- Existing twin skin aluminium vertical sheet wall cladding, Colour: Goosewing Grey,
- Existing twin skin aluminium vertical sheet roof cladding, Colour: Goosewing Grey,
- Existing deep flow aluminium profile sheet gutters, Colour: Goosewing Grey,
- Existing deep flow aluminium down pipes, Colour: Goosewing Grey,
- Existing painted solid timber fire exit doors & frames with emergency exit signage & ironmongery, Colour: Red,
- Existing powder coated aluminium doors & frames with double glazed units, Colour: White,
- Existing powder coated aluminium windows & frames with double glazed units, Colour: White,

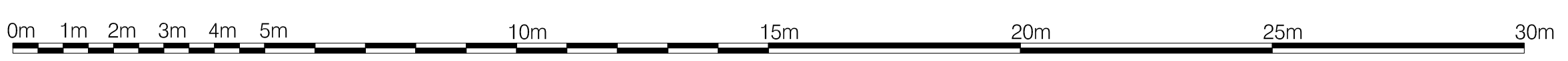

Scale Bar 1:100

#	19-06-08	DMG	Drawing first issued.
Rev	Date	By	Description
LOCATION: Chichester High School for Girls, Kingsham Road, Chichester, West Sussex, PO19 8EB.			
DRAWING: Proposed Extension Works, Ex. Sports Hall Elevations.			
Date	19-06-08	Drawn By	DMG
Scale	1:1:100	@	A1
Drawng No	1104/BS-103	Revision	#
<b>NASH &amp; PARTNERS LIMITED</b> Station Approach Southgate Chichester West Sussex PO19 8BA Tel +44 (0) 1243 815720 Fax +44 (0) 1243 784419 Email office@nashpl.com www.nashpl.com			

- ◆ ARCHITECTS
- ◆ SURVEYORS
- ◆ PROJECT MANAGERS
- ◆ PROPERTY CONSULTANTS

CAD file name