

NOTE :-
 DO NOT SCALE FROM THIS DRAWING.
 ALL DIMENSIONS RELATING TO SUBCONTRACTORS OR SUPPLIERS WORK MUST BE CHECKED AND AGREED BETWEEN THE GENERAL CONTRACTOR AND THE SUBCONTRACTORS AND SUPPLIERS.
 ALL DIMENSIONS ARE IN MILLIMETRES. IF IN DOUBT ASK.
 THIS DRAWING MAY BE SCALED FOR PLANNING PURPOSES ONLY.
 ALL WORKS OR MATERIALS INDICATED ON THE DRAWING ARE TO BE TO THE LATEST BRITISH STANDARDS AND ARE TO BE CARRIED OUT IN ACCORDANCE WITH THE RELEVANT CODES OF PRACTICE OR RECOGNISED TRADE ASSOCIATION RECOMMENDATIONS AND PUBLICATIONS.
 © THIS DRAWING IS THE COPYRIGHT OF NASH AND PARTNERS LTD.

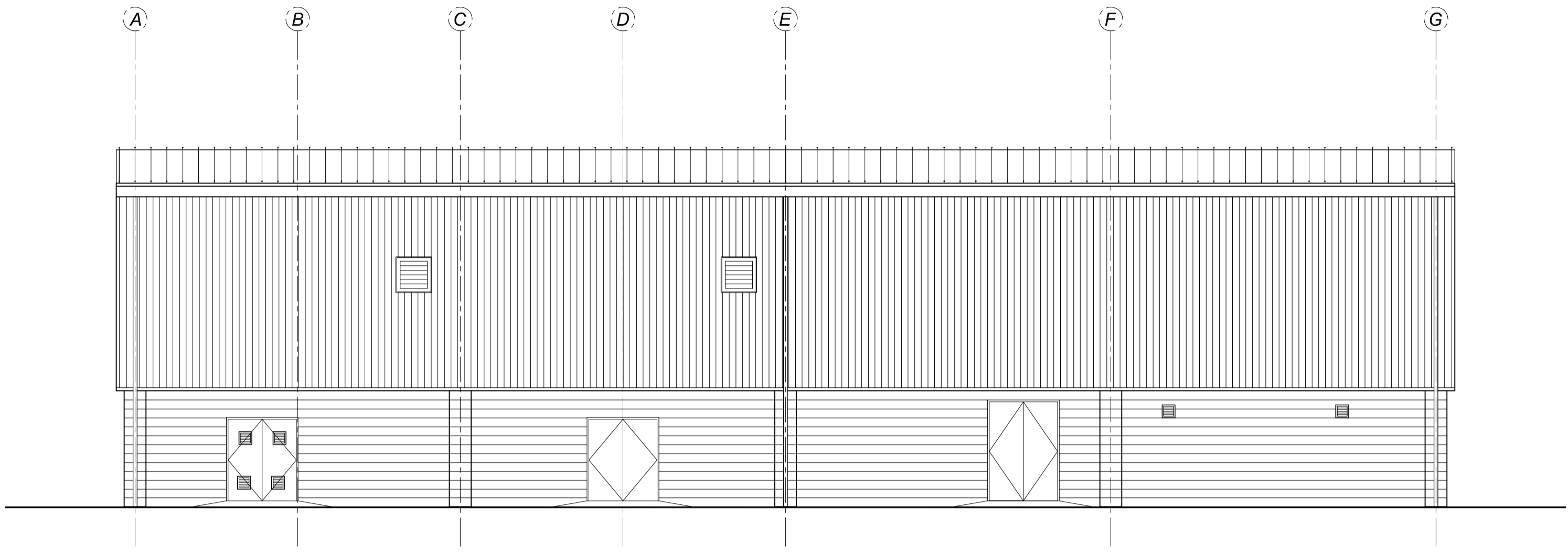

EXISTING SOUTH ELEVATION
 SCALE 1:100

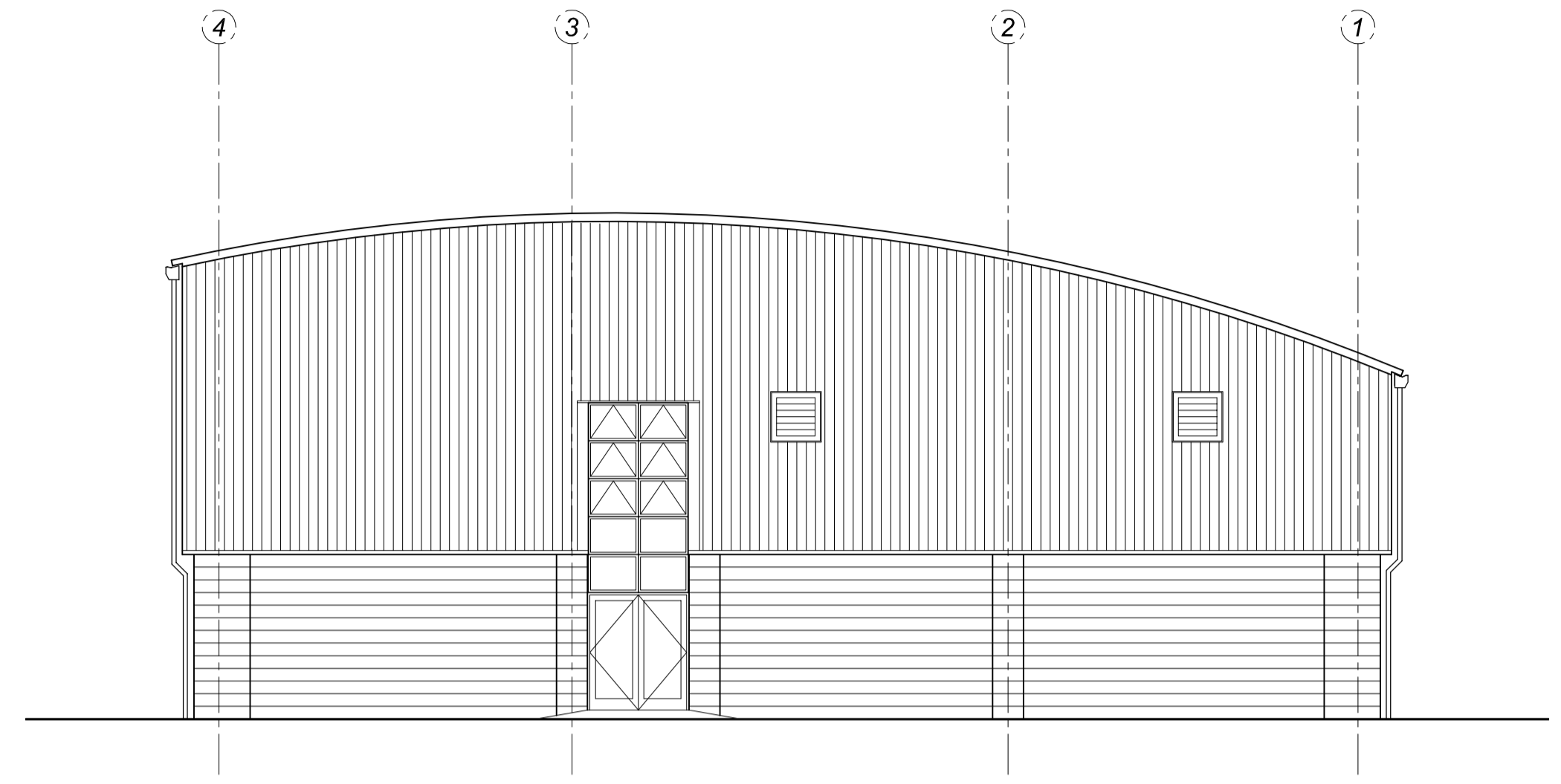

EXISTING EAST ELEVATION
 SCALE 1:100

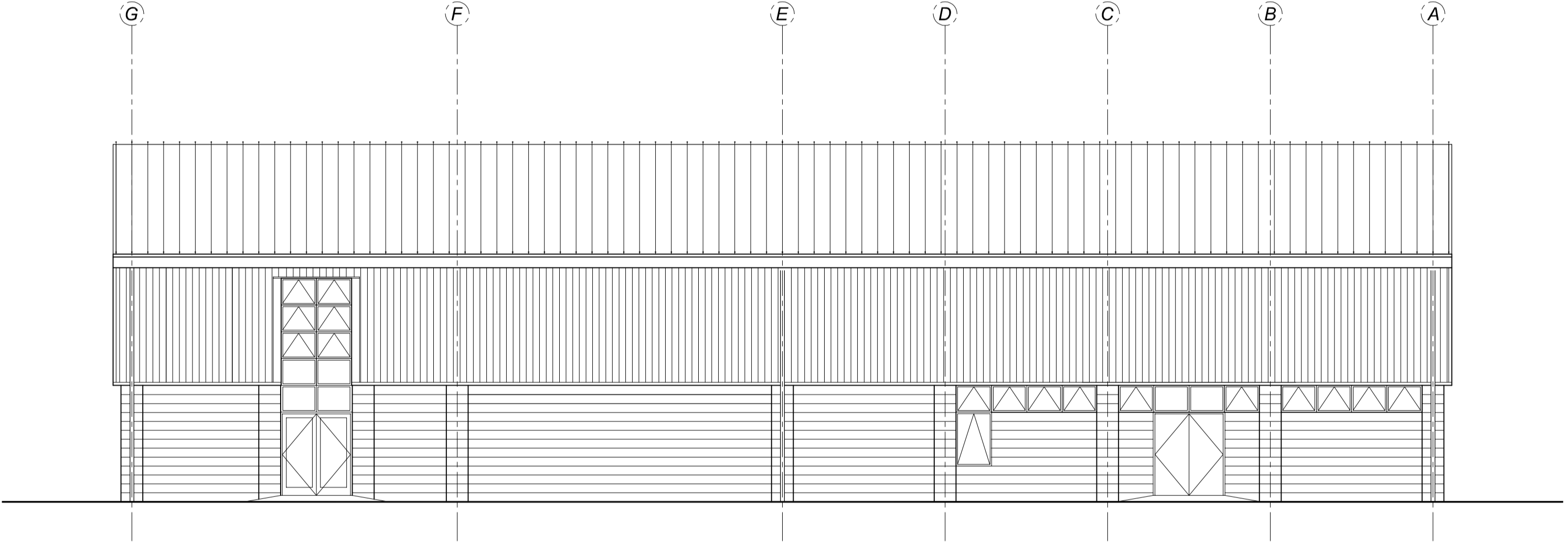

EXISTING NORTH ELEVATION
 SCALE 1:100

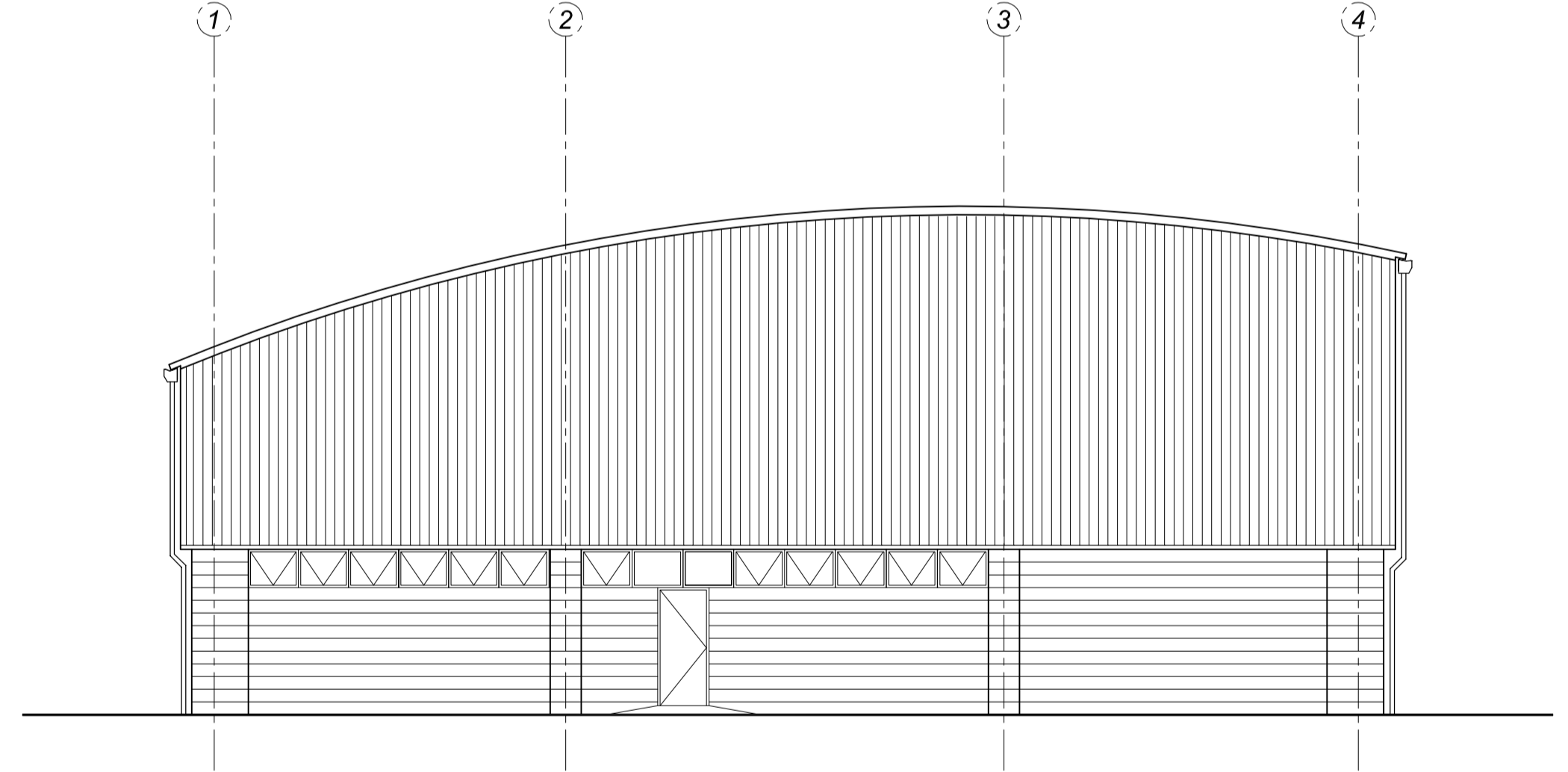

EXISTING WEST ELEVATION
 SCALE 1:100

EXISTING SCHEDULE OF MATERIALS

- Existing concrete fair faced block work walls, Colour: Sandstone,
- Existing concrete block work stone feature bands, Colour: Sandstone,
- Existing twin skin aluminium vertical sheet wall cladding, Colour: Goosewing Grey,
- Existing twin skin aluminium vertical sheet roof cladding, Colour: Goosewing Grey,
- Existing deep flow aluminium profile sheet gutters, Colour: Goosewing Grey,
- Existing deep flow aluminium down pipes, Colour: Goosewing Grey,
- Existing painted solid timber fire exit doors & frames with emergency exit signage & ironmongery, Colour: White,
- Existing powder coated aluminium doors & frames with double glazed units, Colour: White,
- Existing powder coated aluminium windows & frames with double glazed units, Colour: White,



Scale Bar 1:100

Rev	Date	By	Description
#	20-06-08	DMG	Drawing first issued.

LOCATION: Chichester High School for Girls,
 Kingsham Road, Chichester,
 West Sussex, PO19 8EB.

DRAWING: Proposed Extension Works,
 Ex. Gymnasium Elevations,

Date: 20-06-08 Drawn By: DMG
 Scale: 1:100 @ A1

Drawing No: 1104/BS-105 Revision #

NASH & PARTNERS LIMITED
 Station Approach Southgate Chichester
 West Sussex PO19 8SA
 Tel +44 (0) 1243 815720 Fax +44 (0) 1243 784419
 Email office@nashpl.com www.nashpl.com

ARCHITECTS
SURVEYORS
PROJECT MANAGERS
PROPERTY CONSULTANTS

CAD file name