

Notes

1. This drawing has been prepared in accordance with the scope of RPS's appointment with its client and is subject to the terms and conditions of that appointment. RPS accepts no liability for any use of this document other than by its client and only for the purposes for which it was prepared and provided.
2. If received electronically it is the recipient's responsibility to print to correct scale. Only written dimensions should be used.
3. This drawing should be read in conjunction with all other relevant drawings and specifications.

Key:

- 1 Wall cladding.
Colour: Albatross (RAL 240 80 05)
 - 2 Galvanised steel external access stair. All supports, balustrades, stringers, treads, handrails and landings to be galvanised steel - Specialist Design, PVC coated balustrades and handrails - yellow.
Yellow nosing's to treads.
 - 3 Steel Door Set
Frame Colour: Anthracite (RAL 7016)
Door Leaf Colour: Anthracite (RAL 7016)
 - 4 Colourcoat flashing. Colour: Anthracite (RAL 7016)
- RWP Rainwater pipe

1 North Elevation
1 : 100

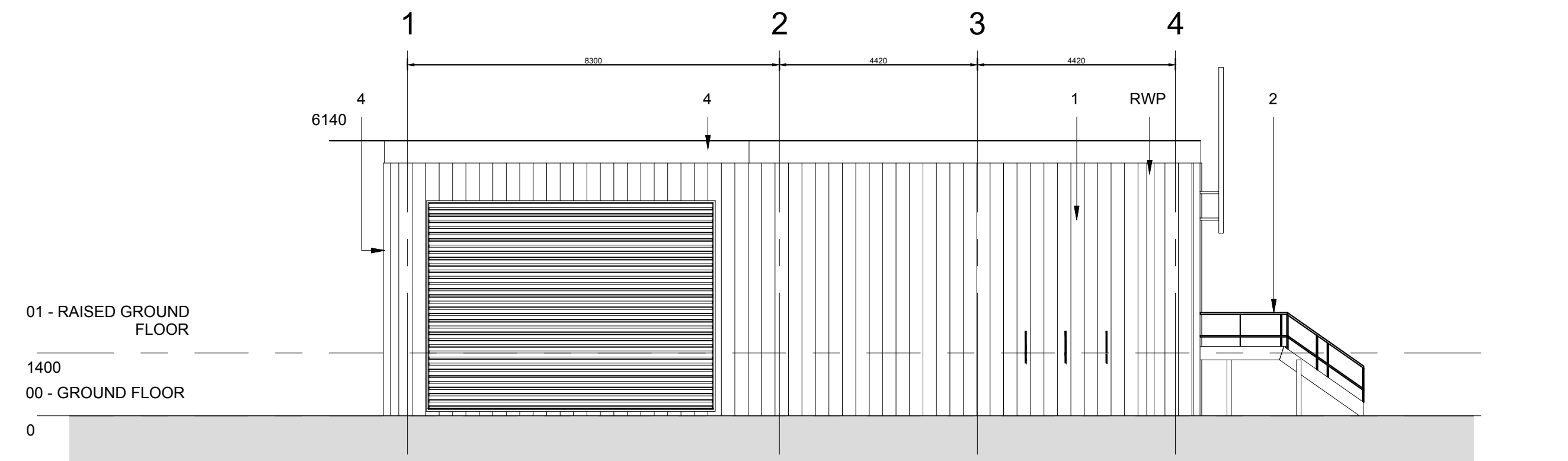

2 West Elevation
1 : 100

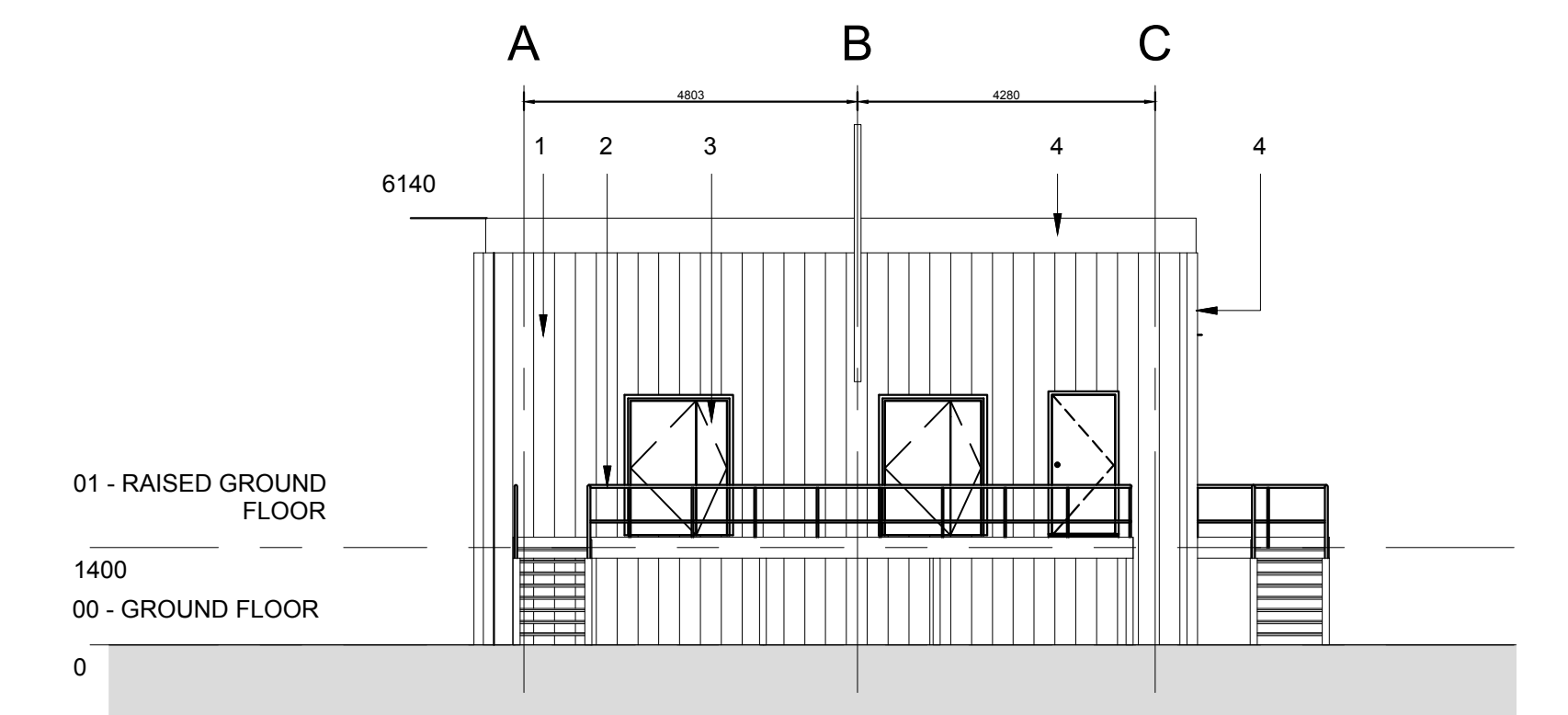

3 South Elevation
1 : 100

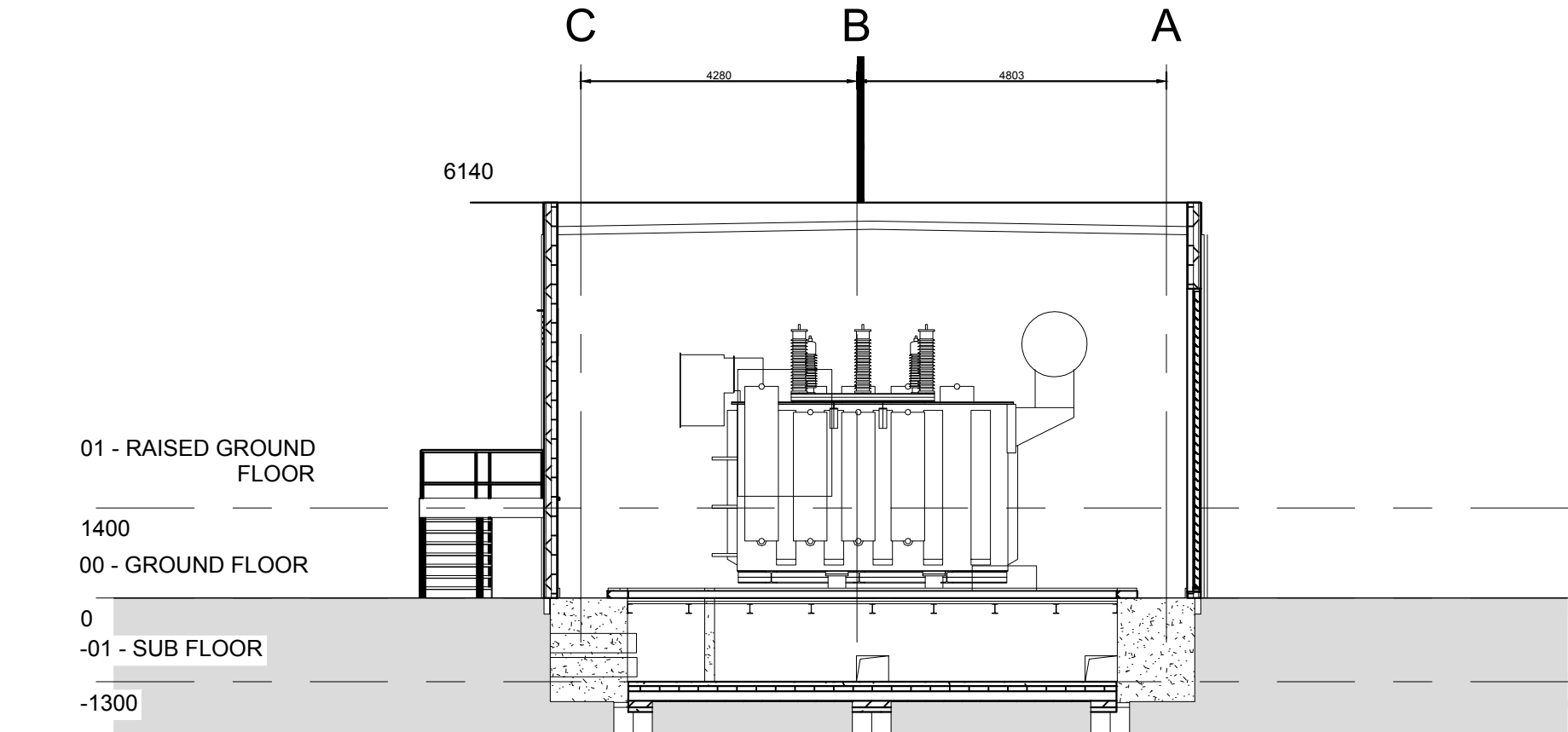

4 East Elevation
1 : 100

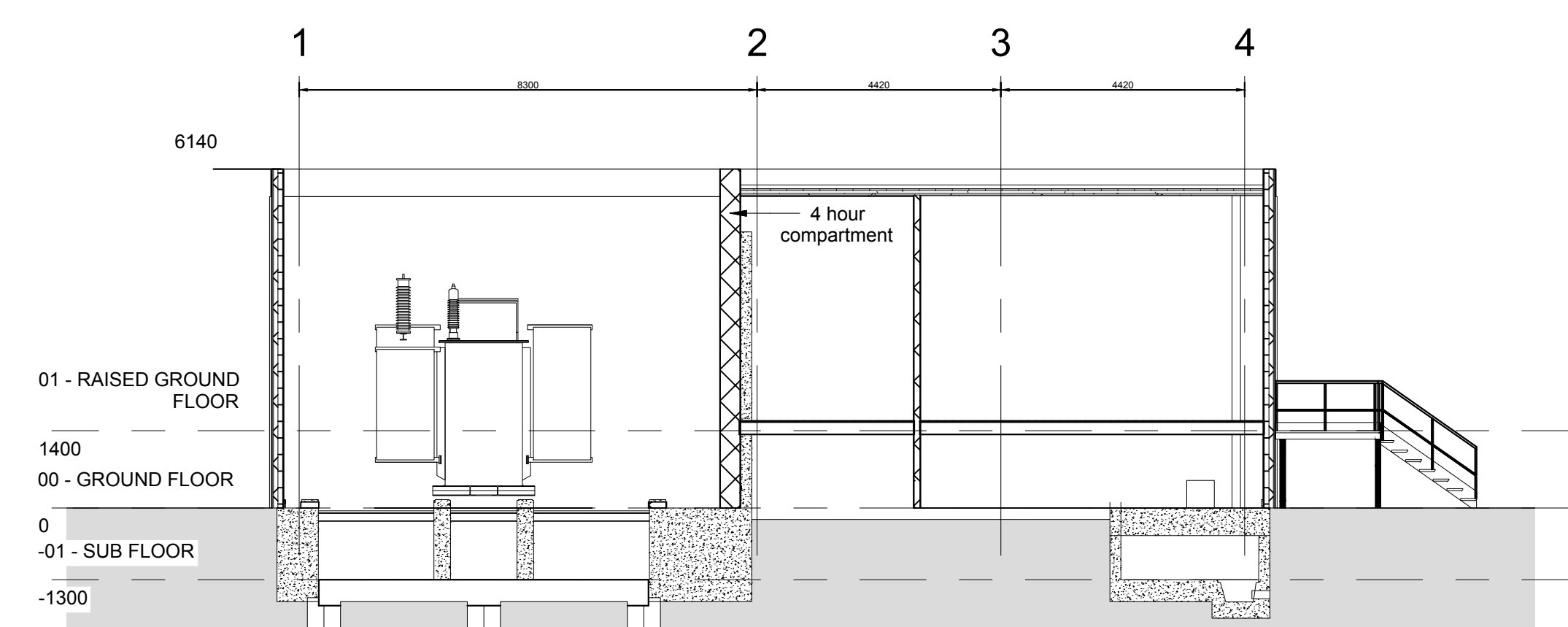

Section A
1 : 100

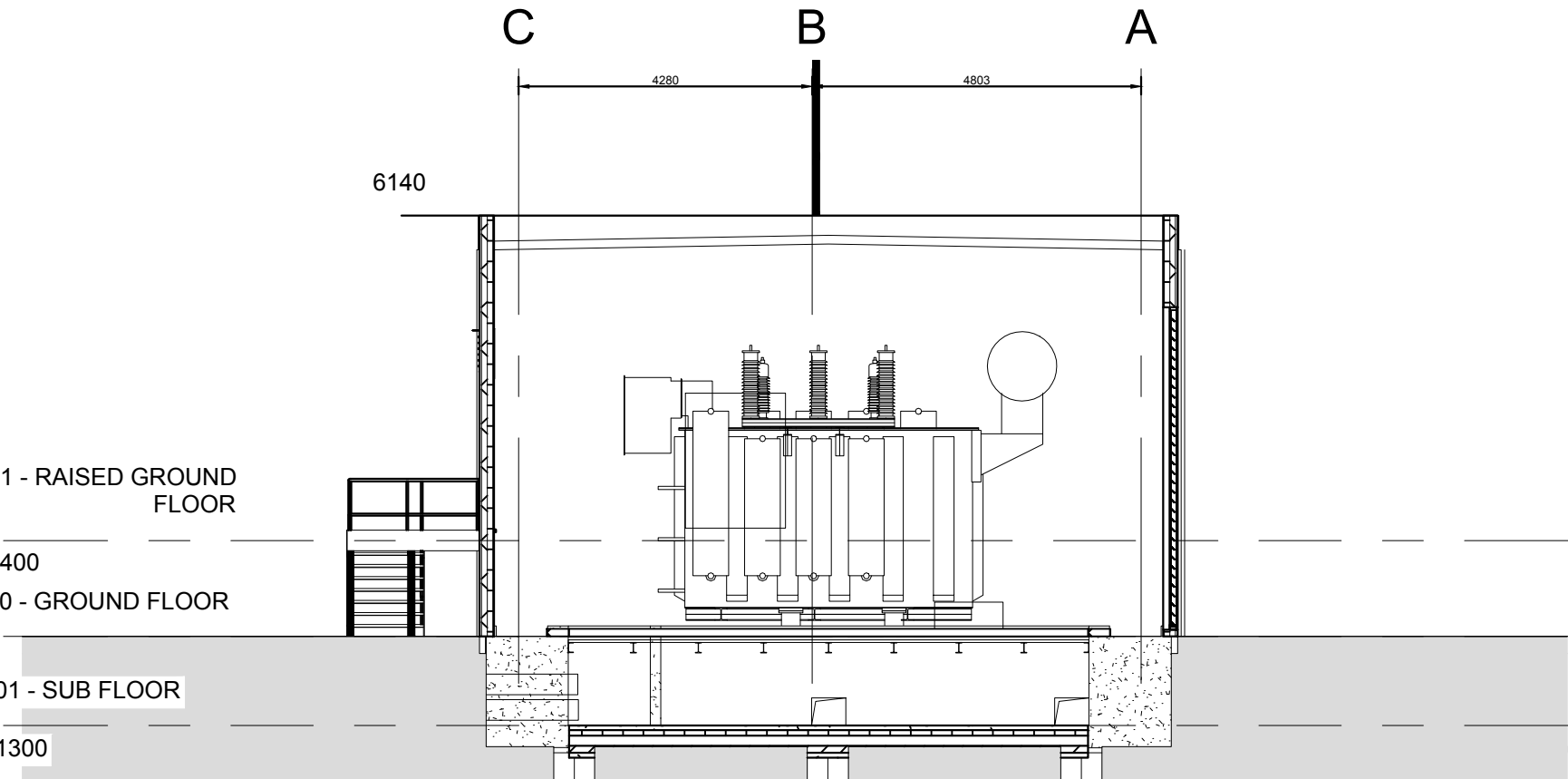

Section B
1 : 100

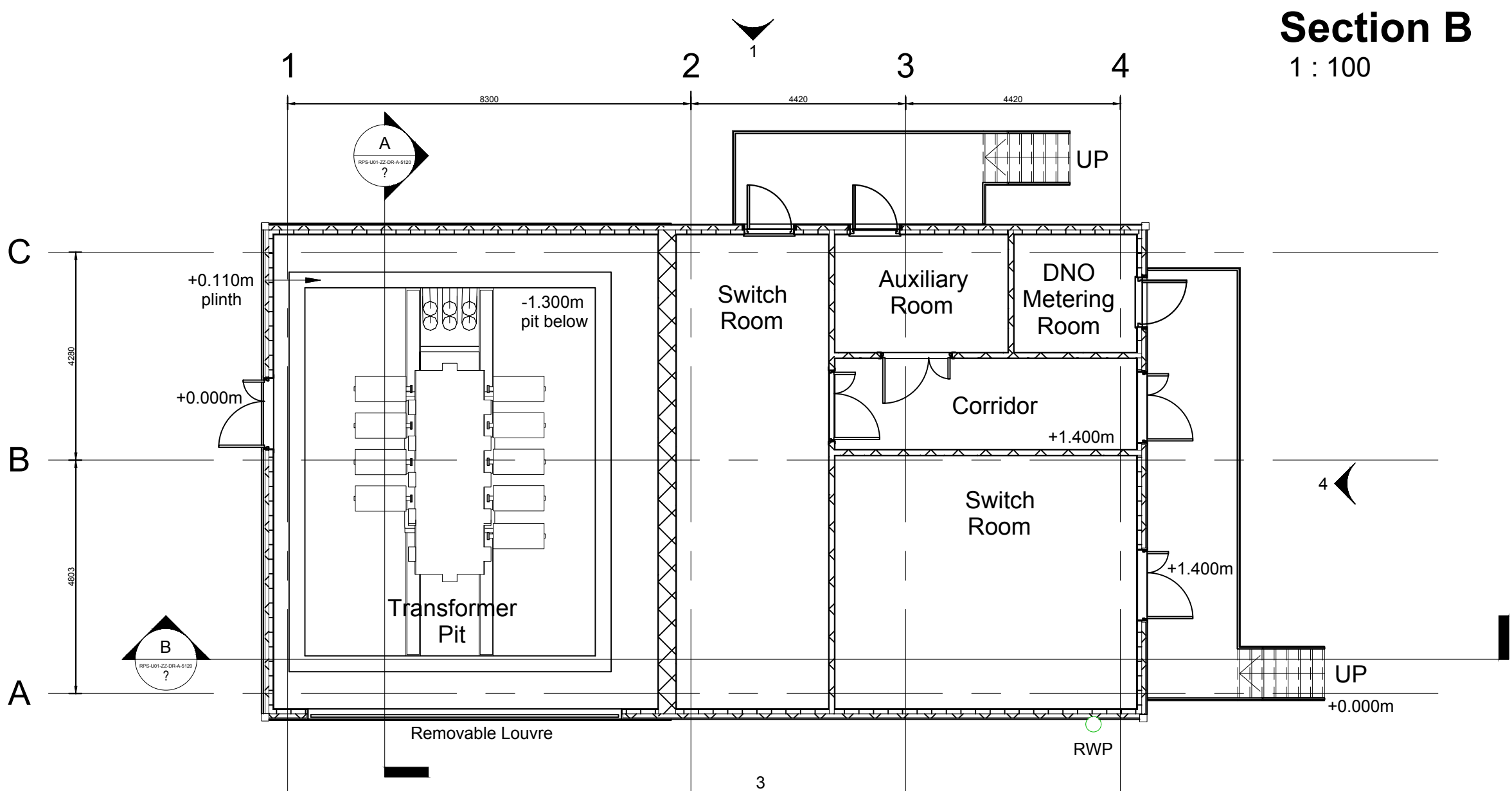
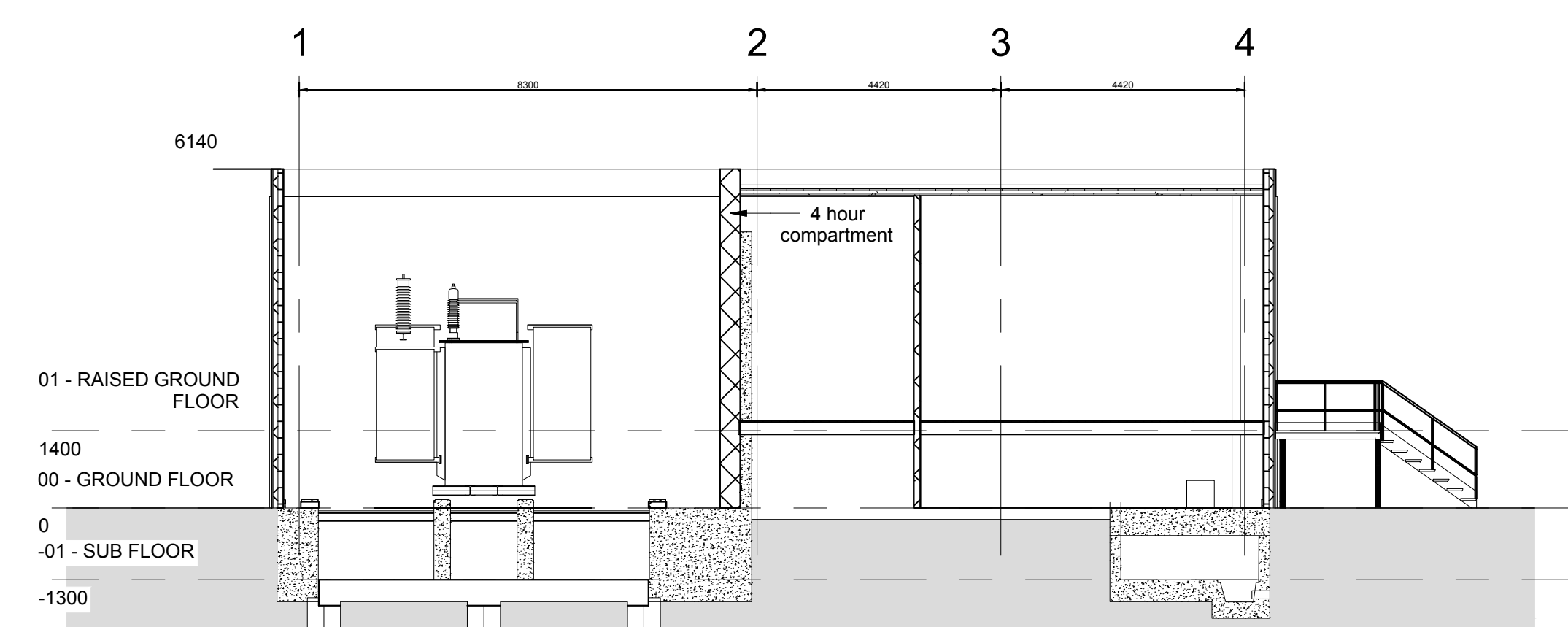

HV/LV Layout Plan
1 : 100



P02	Updates to suit new design	DEC	MJH	14.03.18
P01	Issued for Planning	JT	RJF	30.11.16
Rev	Description	By	Ckd	Date



Sherwood House, Sherwood Avenue,
Newark, Nottinghamshire, NG24 1QQ
T: 01636 605 700 E: rpsnewark@rpsgroup.com

Client



Project Sussex EFW

Title Transformer Building

Status	Scale	Date Created
Preliminary	1:100 @A1	20.10.16
Project Leader	Drawn By	Checked by
TP	KLM	RJF

Document Number	Revision	Subsidiary
NK018074 - RPS-U01-ZZ-A-DR-0117	P02	S0
Project Number	Originator	Zone
	Level	Type
	Role	Drawing Number