

DRAWING TO BE READ IN CONJUNCTION WITH ALL OTHER DRAWINGS, DETAILS, SPECIFICATIONS AND OTHER CONSULTANT INFORMATION.

Total Floor Area 361m²

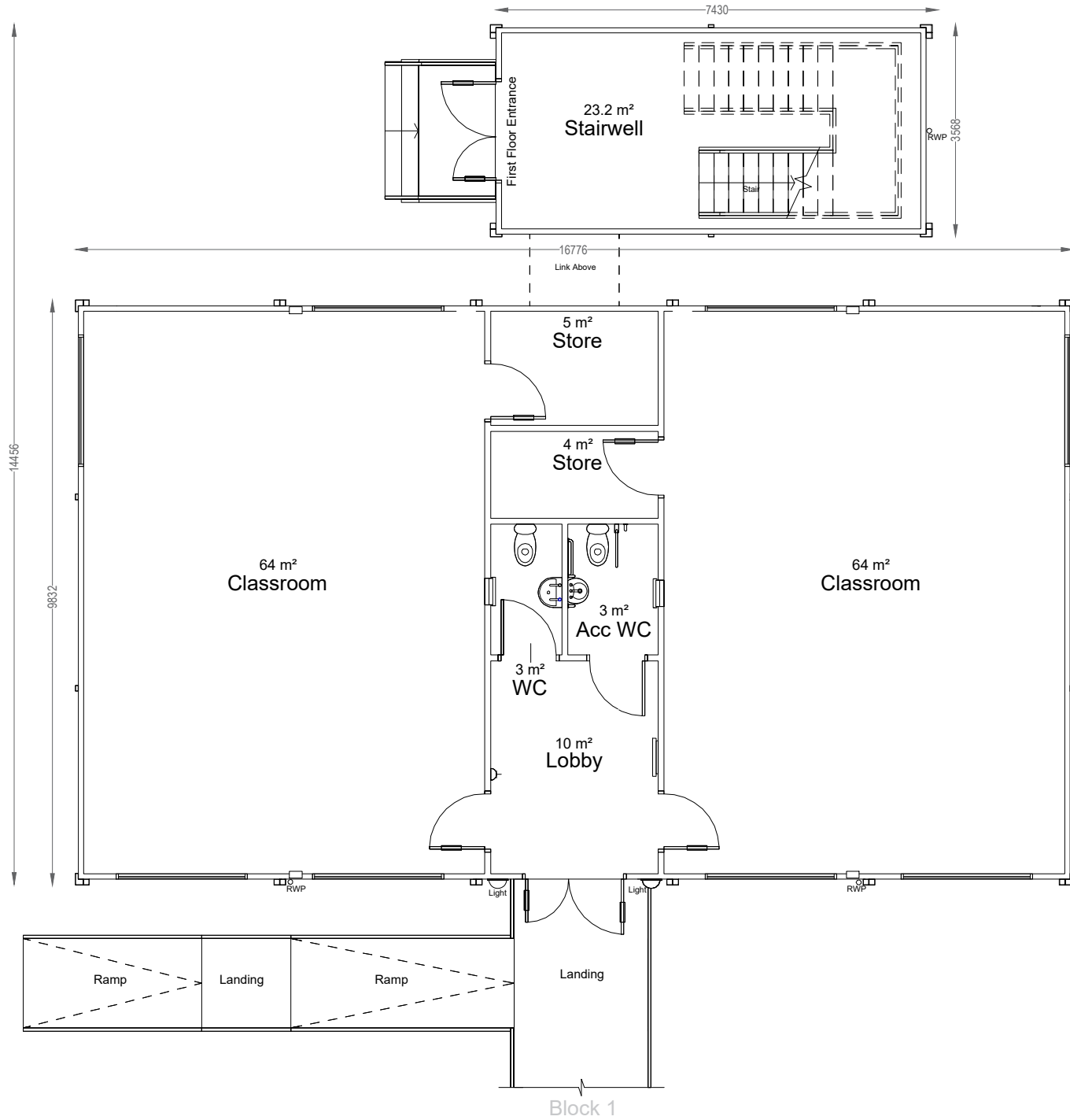

TEMPORARY CLASSROOMS - BLOCK 2 GROUND FLOOR PLAN

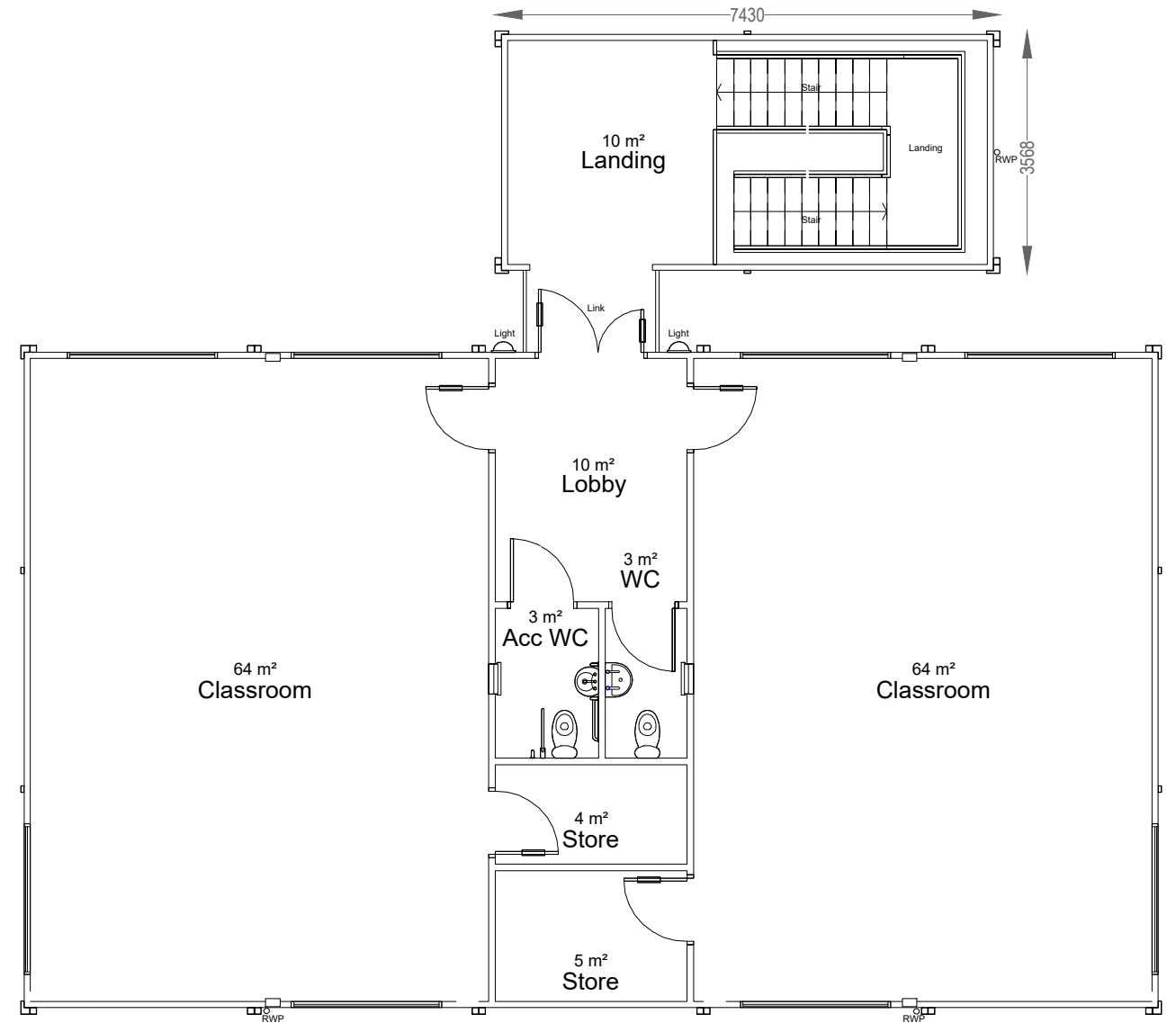

TEMPORARY CLASSROOMS - BLOCK 2 FIRST FLOOR PLAN

Scale 1:100 A3
Scale in Metres

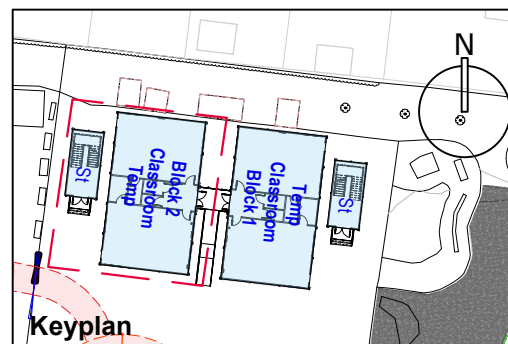

Notes:

DO NOT SCALE FROM THIS DRAWING. Use figured dimensions only.

This drawing is the copyright of MacConvilles Surveying and may be reproduced either in hard copy or electronic format for the internal use of the recipient in connection with this project only. This drawing may not be reproduced further nor amended or extracted from nor used for any other purpose without the prior written consent of MacConvilles Surveying.

This drawing must be read in conjunction with all other related drawings and documentation. Any discrepancy in either must be reported immediately to MacConvilles Surveying.

It is the contractor's responsibility to check all dimensions on site, any discrepancy to be reported immediately to MacConvilles Surveying.

Details are representative only, size and final setting out to be verified on site, and subject to confirmation by relevant specialist subcontractor.

Full original record copies of issued drawings are kept at MacConvilles Surveying.

MacConvilles Surveying declares its moral rights to be identified as the authors of this drawing and any architectural work carried out in this project.

Drawing Status: FOR PLANNING

Rev	Description	By	Date
P1	First issue.	DC	11.01.2024

MacConvilles

Heversham House
20-22 Boundary Road
Hove
East Sussex
BN3 4EF
T +44 (0) 1273 692611
E mail@macconvilles.com
W www.macconvilles.com

Client KIER CONSTRUCTION			
Project Title BUCKINGHAM PARK PRIMARY SCHOOL			
Drawing Title TEMPORARY CLASSROOMS - BLOCK 2 GF & 1F PLAN			
Scale @ A3 1:100	Drawn DC	Checked TR	Revision Date 11.01.2024
Drawing Number			Kier Project Ref
Project 26200	Originator - MAC	Zone - ZZ	10008192
XX	- D	- B	Revision
Level	Type	Role	P1
		- 7300	