

Extent of ramp and step access to be confirmed subject to site topography.

Steel external double doors with standard lock, fitted with white UPVC facing and glazed vision panels and 2No. finger guards.

Temporary classrooms.

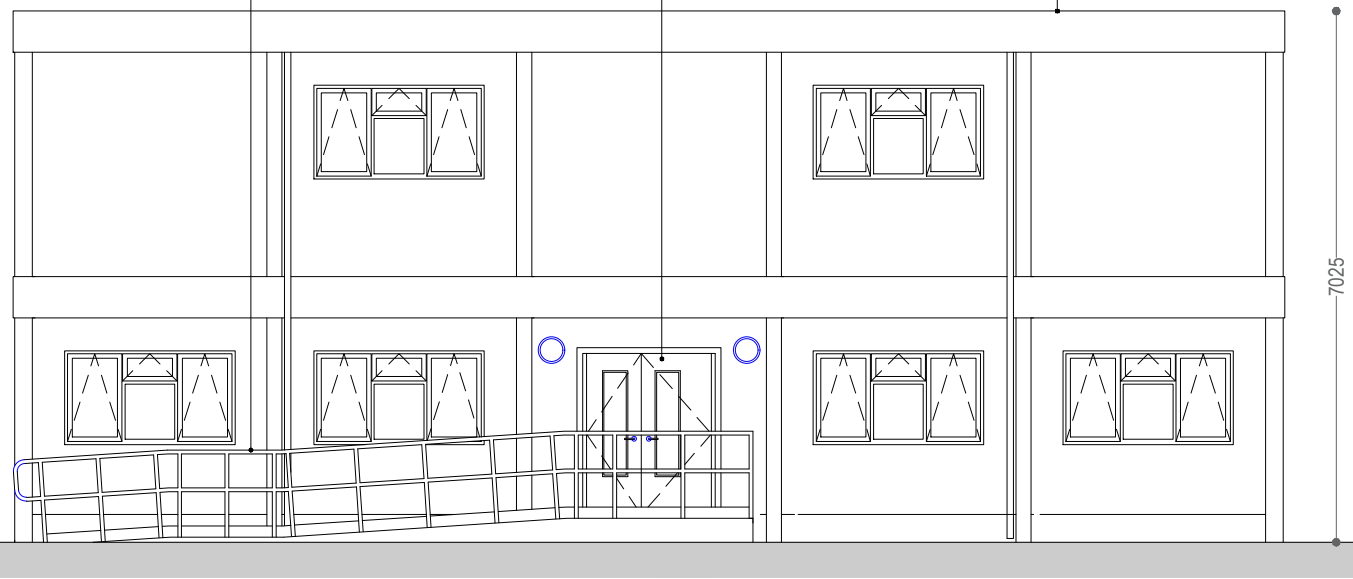

TEMPORARY CLASSROOMS - BLOCK 2 WEST ELEVATION

Outline of window concealed by stairwell.

Temporary stairwell.

Plastisol coated galvanised steel exterior skin.

Temporary classrooms.

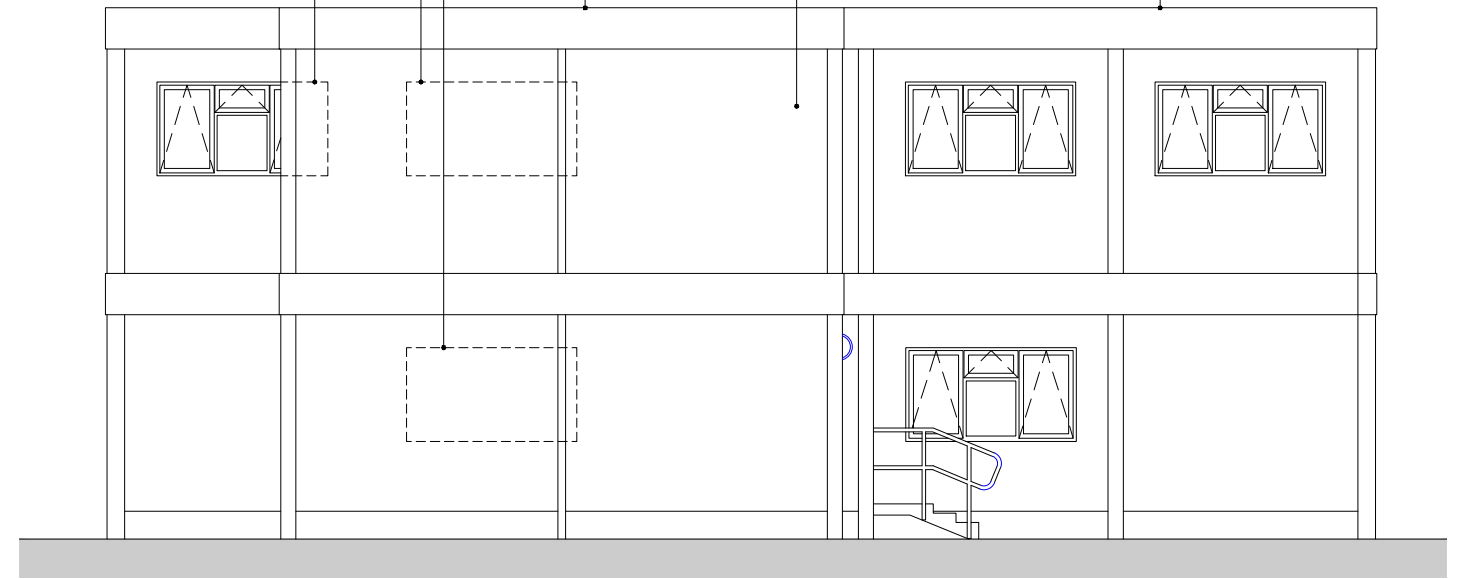

TEMPORARY CLASSROOMS - BLOCK 2 EAST ELEVATION

Temporary stairwell.

Temporary classrooms.

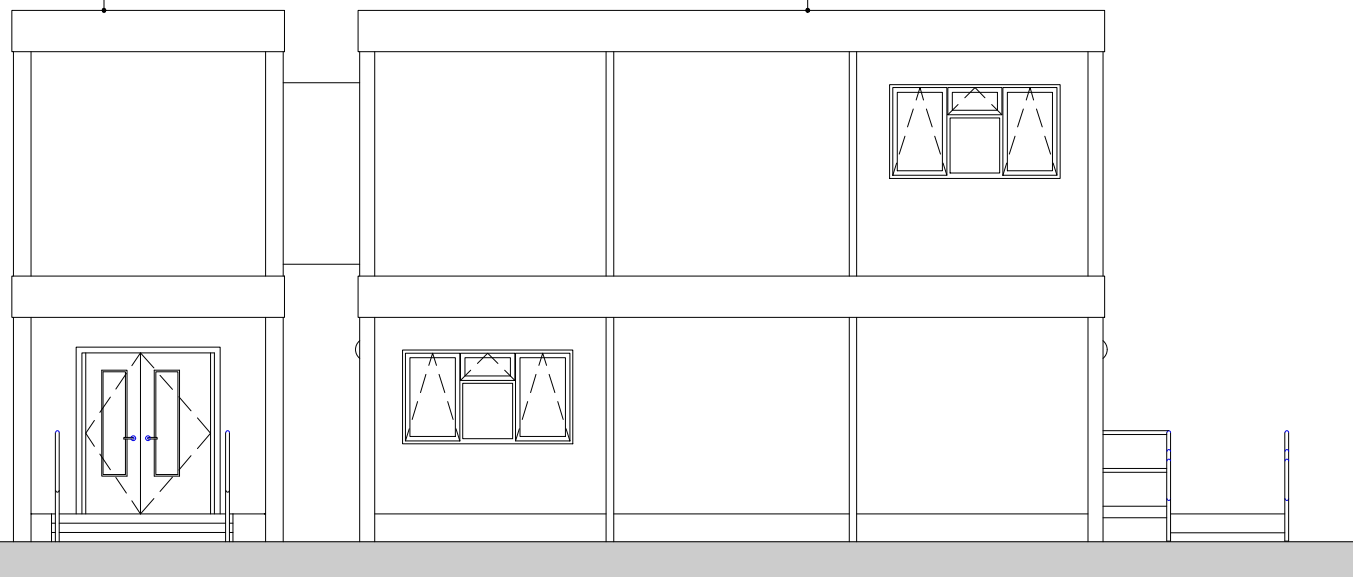

TEMPORARY CLASSROOMS - BLOCK 2 NORTH ELEVATION

White UPVc double glazed windows fitted with lock and restrictors.

Composite fascia panel.

Temporary classroom.

Temporary stairwell.

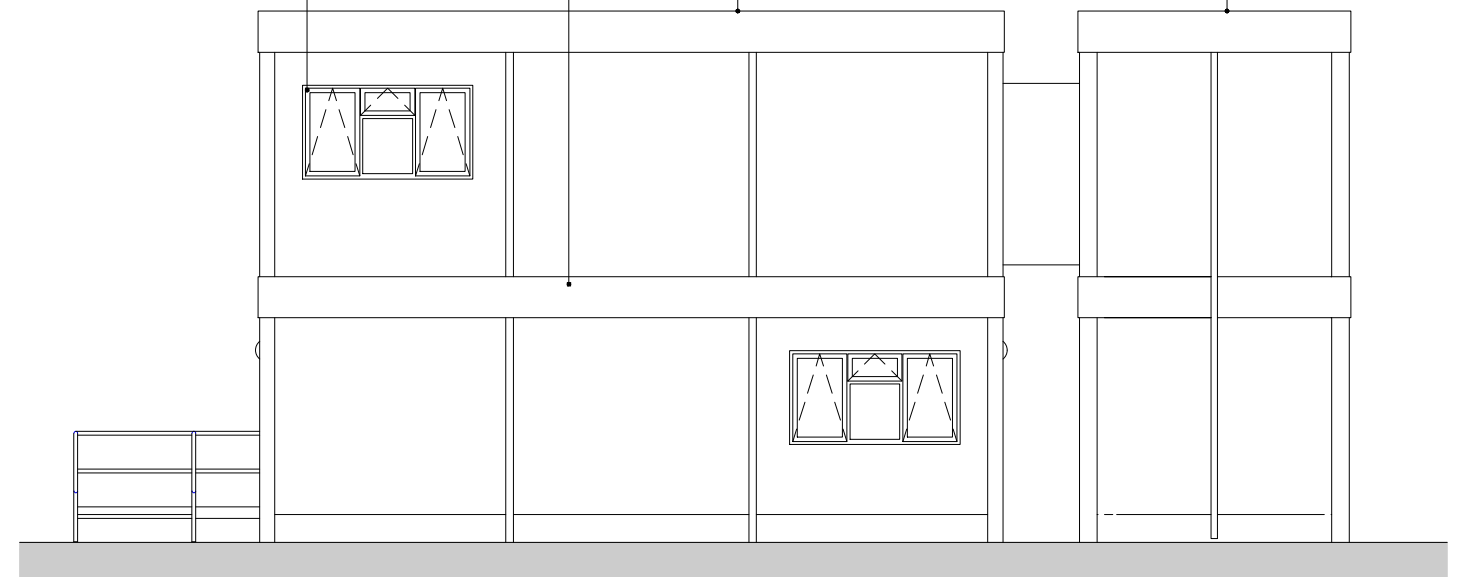

TEMPORARY CLASSROOMS - BLOCK 2 SOUTH ELEVATION

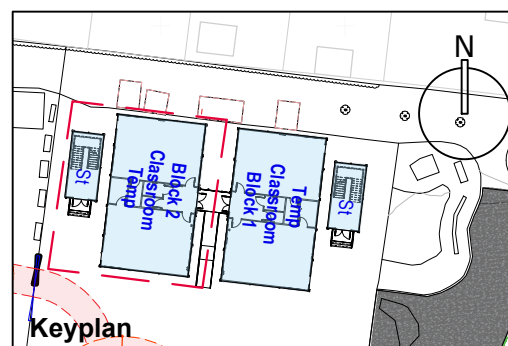

Scale 1:100 A3
Scale in Metres

Notes:

DO NOT SCALE FROM THIS DRAWING. Use figured dimensions only.
 This drawing is the copyright of MacConvilles Surveying and may be reproduced either in hard copy or electronic format for the internal use of the recipient in connection with this project only. This drawing may not be reproduced further nor amended or extracted from nor used for any other purpose without the prior written consent of MacConvilles Surveying.
 This drawing must be read in conjunction with all other related drawings and documentation. Any discrepancy in either must be reported immediately to MacConvilles Surveying.
 It is the contractor's responsibility to check all dimensions on site, any discrepancy to be reported immediately to MacConvilles Surveying.
 Details are representative only, size and final setting out to be verified on site, and subject to confirmation by relevant specialist subcontractor.
 Full original record copies of issued drawings are kept at MacConvilles Surveying.
 MacConvilles Surveying declares its moral rights to be identified as the authors of this drawing and any architectural work carried out in this project.

Drawing Status

FOR PLANNING

Rev	Description	By	Date
P1	First issue.	DC	11.01.2024



Heversham House
 20-22 Boundary Road
 Hove
 East Sussex
 BN3 4EF
 T +44 (0) 1273 692611
 E mail@macconvilles.com
 W www.macconvilles.com



Client
 KIER CONSTRUCTION

Project Title
 BUCKINGHAM PARK PRIMARY SCHOOL

Drawing Title
 TEMPORARY CLASSROOMS - BLOCK 2 ELEVATIONS

Scale @ A3 1:100	Drawn DC	Checked TR	Revision Date 11.01.2024
---------------------	-------------	---------------	-----------------------------

Drawing Number			Kier Project Ref 10008192
Project 26200	Originator - MAC	Zone - ZZ	
EL - D	- B	- 7302	
Level	Type	Role	Number