

# LAYOUT PLAN

SCALE 1:50

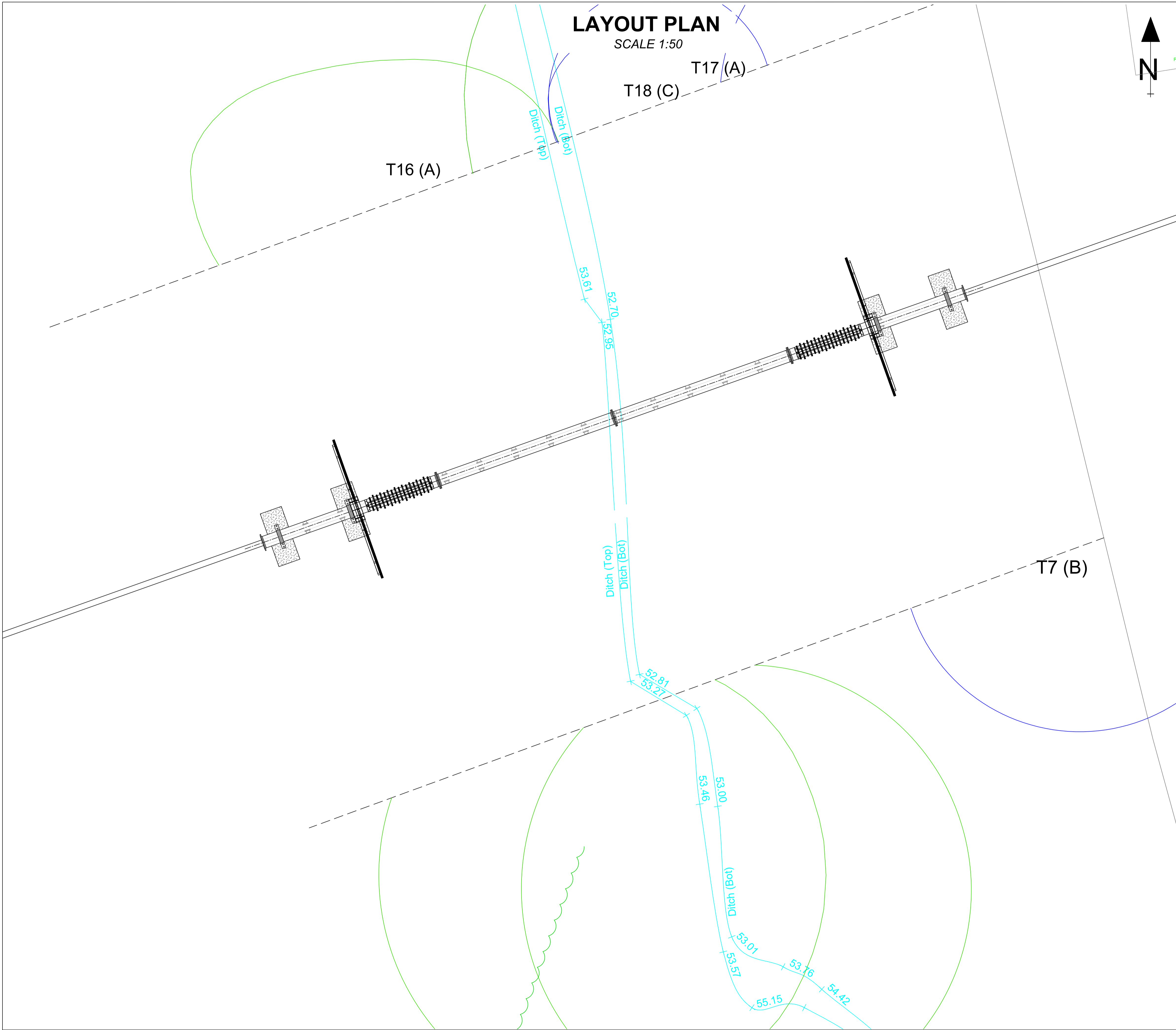
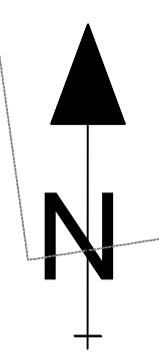

- NOTES**
- 1 ALL MEASUREMENTS ARE IN mm UNLESS SPECIFIED OTHERWISE, LEVELS ARE IN mAOD NEWLYN.
  - 2 LOCATION OF SOUTHERN WATER APPARATUS IS INDICATIVE ONLY AND BASED ON SOUTHERN WATER RECORDS.
  - 3 THE LOCATION OF OTHER STATUTORY UNDERTAKERS PLANT TO BE VERIFIED PRIOR TO THE COMMENCEMENT OF WORKS.
  - 4 PURPOSE OF SCHEME: CONVERSION OF MANNINGS HEATH WTW INTO A NEW TRANSFER PUMPING STATION. WASTEWATER TO BE DIRECTED TO EXISTING NETWORK IN CHESWORTH LANE.

- LEGEND**
- Ditch
  - Working Width
  - Arbicultural Survey

REV	STATUS	DRN	CHKD	APPD	DATE
P02	S3	IH	CB	AW	20/10/2023
P02.1	S0	IH	CB	AW	19/10/2023
P01	S3	AA	CB	AW	01/10/2023

THIS DRAWING IS ISSUED BY CLANCY SUBJECT TO THE CONDITIONS THAT IT IS NOT COPIED EITHER IN WHOLE OF IN PART, OR DISCLOSED TO THIRD PARTIES UNLESS PRIOR WRITTEN AUTHORISATION IS GIVEN BY CLANCY.

PREVIOUS VERSIONS OF THIS DRAWING SHOULD BE STAMPED, SUPERCEDED, OR DESTROYED.

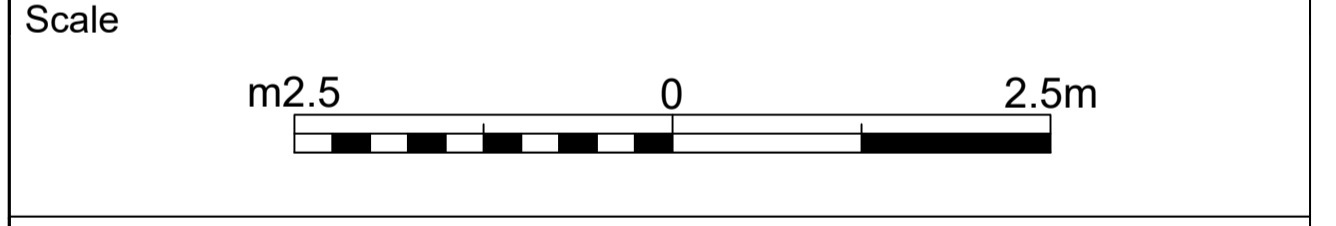

Southern Water Services Ltd  
Southern House, Yeoman Road  
Worthing, BN13 3NX  
03303 030368

The Clancy Group  
Clare House, Coppermill Lane  
Harefield UB9 6HZ  
01895 823711

Post Code RH13 6GG	Grid Reference TQ202290	What3Words guesswork.majors.manicured
-----------------------	----------------------------	--

**Project Title**  
AMP7 – 751162 Mannings Heath WTW Transfer Pipeline Scheme

**Project Location**  
Mannings Heath WTW, Mannings Heath, Horsham

**Drawing Title**  
Planning Application Plan - Pipe Bridge Design

Drawing Reference 751162-NGX-XX-XX-DR-Z-70005	Revision P02	Status S3
--	-----------------	--------------

Scale 1:50	Sheet Number 3 of 3	Sheet Size A3
---------------	------------------------	------------------