





Location Plan  
Scale 1:2500



- NOTES
- 1 NOT FOR CONSTRUCTION.
  - 2 ALL MEASUREMENTS ARE IN mm UNLESS SPECIFIED OTHERWISE, LEVELS ARE IN mAOD NEWLYN.
  - 3 LOCATION OF SOUTHERN WATER APPARATUS IS INDICATIVE ONLY AND BASED ON SOUTHERN WATER RECORDS.
  - 4 THE LOCATION OF OTHER STATUTORY UNDERTAKERS PLANT TO BE VERIFIED PRIOR TO THE COMMENCEMENT OF WORKS.
  - 5 PURPOSE OF SCHEME: CONVERSION OF MANNINGS HEATH WTW INTO A NEW TRANSFER PUMPING STATION. WASTEWATER TO BE DIRECTED TO EXISTING NETWORK IN CHESWORTH LANE.

- LEGEND
-  Permitted Development Boundary
  -  New Rising Main Sewer
  -  Southern Water Boundary
  -  New Rising Main Sewer Adjacent Land
  -  Planning Application Boundary

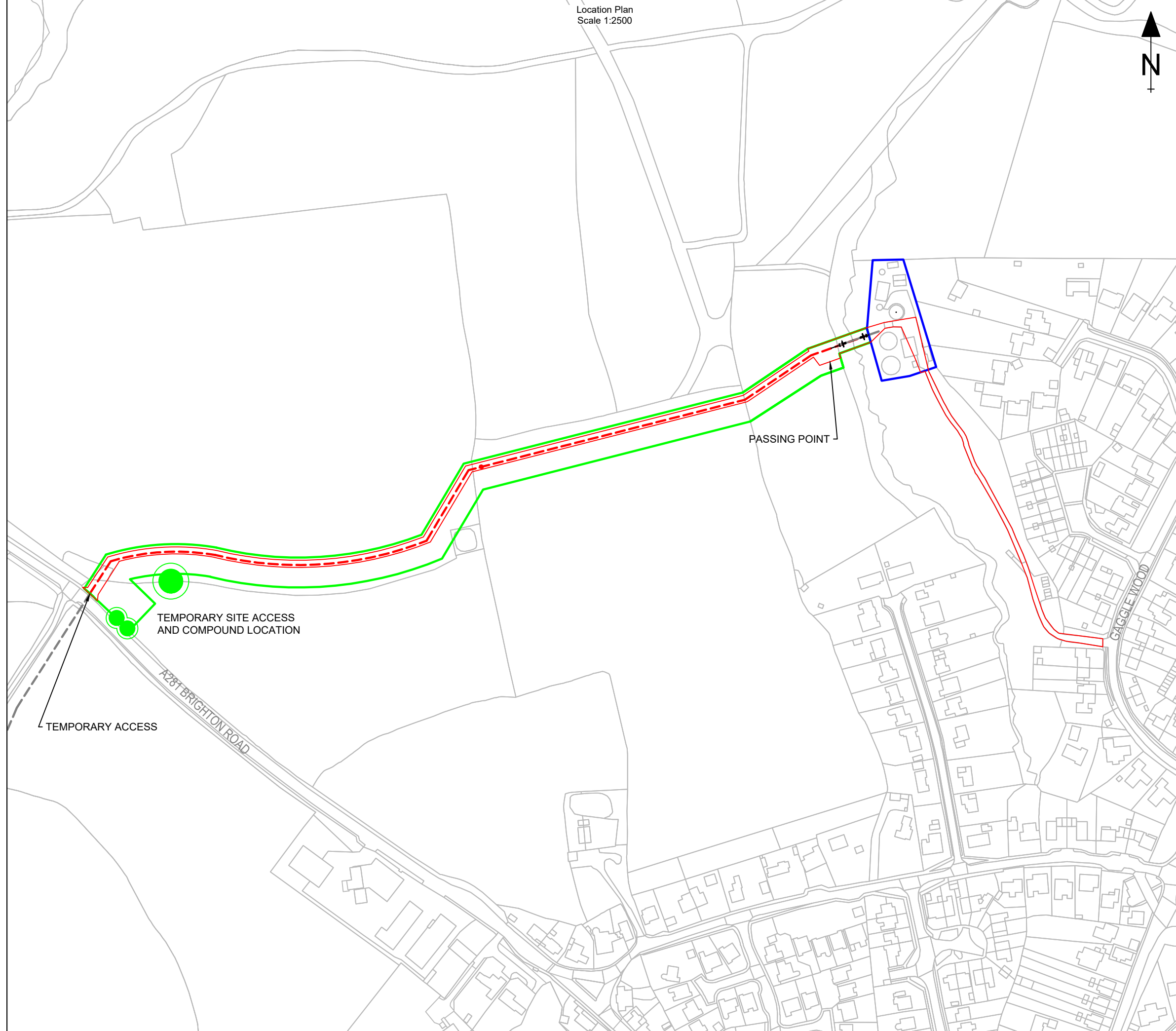

P02	S3	JO	CB	AW	21/11/23
P02.1	S0	JO	CB	AW	20/11/23
P01	S3	IH	CB	AW	28.09.2023
P01.1	S0	IH	CB	AW	27.09.2023
REV	STATUS	DRN	CHKD	APPD	DATE

THIS DRAWING IS ISSUED BY CLANCY SUBJECT TO THE CONDITIONS THAT IT IS NOT COPIED EITHER IN WHOLE OF IN PART, OR DISCLOSED TO THIRD PARTIES UNLESS PRIOR WRITTEN AUTHORISATION IS GIVEN BY CLANCY.

PREVIOUS VERSIONS OF THIS DRAWING SHOULD BE STAMPED, SUPERCEDED, OR DESTROYED.

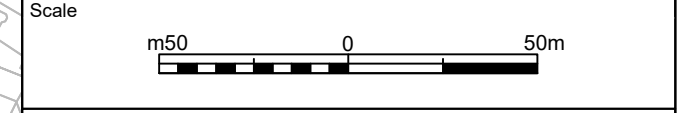



from  
**Southern Water**

Southern Water Services Ltd  
Southern House, Yeoman Road  
Worthing, BN13 3NX  
03303 030368



The Clancy Group  
Clare House, Coppermill Lane  
Harefield UB9 6HZ  
01895 823711

Post Code RH13 6GG	Grid Reference TQ202290	What3Words guesswork.majors.manicured
Project Title AMP7 – 751162 Mannings Heath WTW Transfer Pipeline Scheme		
Project Location Mannings Heath WTW, Mannings Heath, Horsham		
Drawing Title Planning Application Plan - Site Location Plan		
Drawing Reference 751162-NGX-XX-XX-DR-Z-70001	Revision P02	Status S3
Scale 1:2500	Sheet Number 1 of 2	Sheet Size A3